2 CENTS PAY NO MORE!

Chicago Daily Tribune

THE WORLD'S GREATEST NEWSPAPER

FINAL ★★

VOLUME CI.—NO. 87 C [REG. U. S. PAT. OFFICE. COPYRIGHT 1942 BY THE CHICAGO TRIBUNE.] SATURDAY, APRIL 11, 1942.—32 PAGES THIS PAPER CONSISTS OF TWO SECTIONS—SECTION ONE PRICE TWO CENTS IN CHICAGO AND SUBURBS ELSEWHERE THREE CENTS

BATAAN FLIGHT! FIRST STORY

Car Lines Granted 8 Cent Fare

WIN WAR! SAVE AMERICA, TOO! BROOKS PLEADS

Calls on Bureaus to Join in Sacrifice.

BY ROBERT CROMIE.

Senator Wayland Brooks last night made a belated entrance into the Republican primary campaign with a fighting speech before a cheering crowd of 1,200 persons in Elgin's Masonic temple.

Brooks, whose senatorial duties have prevented him from beginning his personal campaign tour previously, pledged full support to the nation's war effort, while at the same time promising that he would never give up his right of constructive criticism.

"There has been and will be greater and increased concentration on the war effort and a steady demand for speed in war production," he said. "This will have first claim on the attention of every loyal American citizen.

"Save Two Party System."

"But it also is important for you to be loyal Republicans, to keep the two party system alive during the war so that the American people can be sure of the opportunity to speak their minds and express their views.

"While our sons fight for freedom at the far ends of the seven seas we'll maintain it at home. Unity of action is important to the success of the war effort. But who's causing disunity now? The people who don't want unity, who want complete control."

Brooks then mentioned the tragic news from Bataan, news which, he said, "brings distressing anxiety concerning the other thousands of American soldiers sent to other positions thousands of miles from our shores."

Foresees Greater Sacrifices.

"To expedite this production and the supply lines to our forces will call for further restrictions, regulations and restraints upon the civilian production and the lives of our people," he said.

"The loyalty of the American people has been demonstrated in their acceptance of these regulations and restrictions, but there is a growing anxiety concerning the government itself restricting some of its vast burocratic enterprises."

"The people believe sincerely that many of the activities that were the result of policies during the past nine years, designed to overcome depression, to make work and distribute work to a greater number of our people, and to increase the distribution of income to various groups of our citizenry, could and should be restricted with the same consideration that is being given to the restriction of our normal business and free enterprise."

Flight Training Plan Adopted.

Brooks told of his recent suggestion, made on the floor of the senate, that the nation's high schools should give preliminary training in aeronautics and pre-flight studies. Then he mentioned the announcement in Washington earlier yesterday that the nation's high schools would undertake such a task.

He then quoted figures to show how great an army and navy will be needed for victory "and a finer peace than we've ever before known" and told what a volume of tanks, planes, ships and other engines of war will be needed to back the fighting men.

Greatest Task in History.

"No nation before in the world's history ever had so gigantic a task," he concluded, "and we must all make every effort to gain this end."

Brooks was introduced by State Senator Arnold P. Benson of Batavia as "a man of complete integrity, unquestioned patriotism and loyalty."

State's Attorney Charles G. Seidel of Kane county presided at the meeting, which was attended by numerous other candidates for state, county, and congressional offices.

Observers said it was a tremendous turnout and rare in Elgin's political life.

A TRIUMPH FOR BROOKS

BY ARTHUR SEARS HENNING.

[Chicago Tribune Press Service.]

Washington, D. C., April 10.—As he was departing for Chicago to wind up his campaign for renomination, Sen.

[Continued on page 4, column 2.]

Better Service Also Ordered by Commission

BY LAURENCE BURD.

The Illinois Commerce commission late yesterday authorized the Chicago Surface Lines to increase its basic fare from 7 to 8 cents, effective Monday, April 20, and ordered the company to make substantial improvements in service at once.

John D. Biggs.

The new rates, which also eliminate the present token rates of three rides for 20 cents and boost the fare for children 7 to 12 years old from 3 to 4 cents, will add an estimated 7 million dollars a year to the transportation costs of Chicago's 2 million daily street car riders.

New Equipment Ordered.

The commission's order, announced by Chairman John D. Biggs after eight months of hearings on the company's request for higher fares, directed the lines to improve the service for straphangers as follows:

Place in immediate operation 100 additional street cars now owned to supplement the 3,000 used in rush hours.

Purchase 200 streamlined cars similar to the 83 now in service on Madison street—the most modern type yet developed.

Purchase 100 new trolley buses and 100 new gasoline buses, supplementing the present fleets of 152 trolley and 194 gasoline coaches.

Buy all additional equipment and install such service extensions as are needed to handle increasing traffic and meet the needs of the riding public, particularly workers in war plants.

Spend $500,000 within one year for extra maintenance, including track repairs and renewals and a thoro cleaning of the present fleet of street cars.

Program to Cost $10,000,000.

It was estimated that this program would cost nearly 10 million dollars, which is available in the Surface Lines renewal funds, totaling 19 millions.

The Surface Lines' board of operation, headed by Walter A. Shaw, last night announced it would cooperate in improving and expanding the present service in accordance with the commission's order.

Mayor Kelly announced that the city would take all possible steps to help the lines obtain priorities for new equipment, but added that deliveries probably would be highly uncertain.

The commission in its order placed the valuation of the surface lines' properties, on the basis of incomplete evidence, at 128 million dollars and found that the 8 cent rate would produce a return of not more than 6 per cent on this value.

Emergency Plea Made.

The rate boost was granted on an emergency plea by the lines. This did not require complete evidence on valuation. Hearings to fix a permanent valuation and permanent fares are still being held by the commission.

The company argued in support of its emergency plea that a wage increase last June 1 boosted operating expenses by 2½ million dollars a year and that other increased costs had reduced net earnings to a "confiscatory" level of less than 3 millions a year.

The commission order estimated the company's revenues from the 8 cent fare will be $56,200,000 a year against estimated expenses and taxes of $48,700,000, leaving earnings of $7,500,000.

Transfers Still 10 Cents.

The order does not change the 10 cent rate for intercompany rides between the street car and L systems. The 7 cent street car fare had been in effect since June 15, 1922, when it was reduced from 8 cents. Five cents was the fare from the horse car days until 1919.

Members of the commerce commission, besides Chairman Biggs, are William Parrillo, Frank Peska, Edwin Rosenstone, and Val J. Washington.

Total average net paid circulation

MARCH, 1942

DAILY in excess of 1,000,000

THE CHICAGO TRIBUNE

THE ONLY CLOCK TO WATCH—THE ONLY PAY DAY THAT COUNTS

Copyright, 1942, by The Chicago Tribune.

LINDBERGH IS MADE TARGET OF ANOTHER SMEARING ATTEMPT

Detroit, Mich., April 10 [Special].—A new attempt to smear Charles A. Lindbergh was made today by foundry production workers of the United Automobile Workers [CIO] at the Ford Motor company, who asked in a resolution today that the noted flyer and technical expert be dismissed from his recent appointment as research engineer in the Ford company.

Richard T. Leonard, director of the Ford local of the UAW, pointed out that the foundry workers' unit is only one among 18 union units at the Ford plant and that its action did not speak for the entire local.

A resolution, copies of which were directed to Henry Ford, Gov. Murray D. Van Wagoner, and President Roosevelt, said Lindbergh's employment was a "slap in the face to laboring men of this country" and that his "pro-Nazi attitude in the past does not speak for national unity and is a demoralizing influence on the laboring man."

BUTLER REVEALS BILL PADDING AT STATE COTTAGE

Trenton, N. J., April 10 (AP).—State Controler Homer C. Zink disapproved today last August's $5,517 food bill for the state owned governor's summer cottage at Sea Girt after Augustus Giunco, merchant who supplied the goods, testified he made fictitious vouchers to cover up liquor purchases.

Giunco said he made out the false slips on instructions from George Milligan, Gov. Charles Edison's butler.

The governor, who held up payment of the bill which he termed "preposterous," charged State Quartermaster General Stephen H. Barlow with lax supervision.

"Mr. Milligan told me that any liquor that was sent over there [to the cottage] was to be put down under provisions," Giunco said.

"If Mr. Milligan called up and wanted six bottles of Cointreau," Giunco said, "that was $42." Then, he said, groceries costing $42 were placed on Milligan's slips.

Milligan declined comment. Gov. Edison said he would await Zink's report before commenting.

Quisling Sends 4 Norse Bishops to Prison Camp

STOCKHOLM, Sweden, April 10 (AP).—Vidkun Quisling struck back today at the clergymen of Norway who resigned en masse rather than submit to the Nazi regulations which the puppet premier is trying to impose upon the church in that conquered country.

Vidkun Quisling.

Swedish dispatches from Oslo disclosed that yesterday—on the second anniversary of the German assault on Norway—four bishops of the Lutheran state church, among them Bishop Primate Eivind Berggrav of Oslo, had been imprisoned and that 1,100 other clergymen who quit in the mass protest had been given until 2 p. m. Saturday to go back to work.

Accused of "Rebellious Act."

Bishop Berggrav and his three colleagues, who were taken to a concentration camp, were accused by the Quisling police of having originated the Easter eve statement read in Norwegian churches, which the puppet régime called a "rebellious act." This announced the mass resignations.

Earlier the enraged Quisling had declared that his plans were being endangered "by treasonable machination of Norwegian bishops such as Bishop Berggrav."

The others imprisoned were Bishops Indreboe, Ingband B. Carlsen, and H. E. Wisloeff.

Quisling's church department insisted it had nothing to do with these arrests, "which are the business of the state police." But the church department itself issued the ultimatum to the other pastors.

Demand a State Church.

Both Quisling and his church department have disclaimed any desire to interfere in religious activities of the clergy, but they have said that there must be a state church and that the pastors "must not misuse the church and Christians for political purposes."

Among the things the clergymen are protesting against are Quisling's plans for Nazification of child education and restrictions on church attendance.

SOLDIERS IN CAMPS LOOK FOR A SILVER LINING IN WAR NEWS

Washington, D. C., April 10 [Special].—Soldiers in camps thruout the country are looking for a silver lining in the clouds of bad war news, it was learned at the war department today.

Whenever the radio in many barracks over the country announces the sad news that a navy ship has been sunk, somebody sings out with:

"Cheer up, maybe Winchell was on it."

At the navy department it was learned that Lieut. Comm. Walter Winchell is not exposing his gold braid to salt spray, but to the bright lights of Broadway night clubs which are a considerable source of gossip for his newspaper column.

GREEN WILL CALL VOTERS TO POLLS IN W-G-N ADDRESS

Gov. Dwight H. Green will make an address over radio station WGN at 4:30 p. m. on the subject of "Getting Out the Vote."

Gov. Green's talk is expected to stress the importance of every citizen utilizing his rights and going to the polls in the primary election Tuesday in order to record his vote for the candidates of his choice.

With the United States at war the importance of right decisions being made by our governing bodies will be recognized by all and Gov. Green will urge every one to cast his vote in the coming contest.

THE WEATHER

SATURDAY, APRIL 11, 1942.

Sunrise, 6:16; sunset, 7:26; moonrise, 4:57 a. m. tomorrow. Venus and Mercury are the morning stars and Saturn, Jupiter, and Mars the evening stars.

CHICAGO AND VICINITY: Slightly colder today and this evening; moderate to fresh winds.

TEMPERATURES IN CHICAGO.

For 24 hours ended 2 a. m., April 11:

3 a.m...38	9 a.m..39	3 p.m...45	9 p.m..46
4 a.m...38	10 a.m..40	4 p.m...46	10 p.m..44
5 a.m...38	11 a.m..40	5 p.m...45	11 p.m..43
6 a.m...38	Noon....41	6 p.m..*51	Midn't..42
7 a.m..†37	1 p.m..43	7 p.m..‡43	1 a.m..42
8 a.m...38	2 p.m..44	8 p.m...42	2 a.m..41

*Highest. †Lowest. ‡Unofficial, 7 p.m.-2 a.m.

For 24 hours ended at 7:30 p. m., April 10, 1942: Mean temperature, 44 degrees; normal, 45 degrees. Precipitation: .28 of an inch.

[Official weather report on page 22.]

NURSES, WEARY FIGHTERS CROSS TO CORREGIDOR

Brave Jap Strafing, Sharks in Channel.

BY DEAN SCHEDLER.

CORREGIDOR FORTRESS, April 9 [Delayed]—(AP).—All night long last night nurses, dazed with fatigue, and war weary fighters braved Japanese bombers and shark infested waters to escape stricken Bataan for the comparative safety of the Corregidor fortress in Manila bay.

[This is the first cabled news dispatch to reach the Associated Press directly from Corregidor since the fall of Bataan.]

Came in Rowboats, Mostly.

Across the narrow channel which separates Bataan peninsula from Corregidor came civilians, as well, all who could or dared make the trip to the fortress.

They came across in rowboats, mostly. Some of them swam and were picked up in midchannel by other small craft.

All the while, Japanese bombers dropped their bombs or viciously machine-gunned the channels.

Tell of Last Hours of Bataan.

I talked with soldiers who had gone many nights without sleep or had little to eat during the final days while they fought so valiantly against overwhelming odds.

They tried to oblige by relating little bits of information concerning those awful last hours in which they stood and retreated bit by bit in the face of terrific machine gun, cannon, and aerial bomb fire.

But they were interested in only one thing—sleep.

The nurses arrived in small boats, stumbling ashore with weariness after days and long nights of work in hospitals under constant fire.

Tired, Hungry—Sleepy.

The soldiers, safe at last from sharks and aerial machine gun fire, could hardly impart their thoughts to me. Their experiences of the last few days and their situation still were unclear to them. It was as tho they were groping for consciousness in a maelstrom.

They only knew that they were hungry and tired—and sleepy.

Meanwhile, during the night we could look across the water toward Bataan and hear tremendous explosions and see myriad colored fires as munition dumps were exploded. Men carried out the last defiant orders of the scorched earth policy.

Corregidor Saddened by News.

The drama of the arrival of these refugees from the hell fire of Bataan surpassed only the aching scene on Corregidor itself when soldiers and officers heard over the radio from the United States the story of the last of Bataan.

Seasoned soldiers, veterans of many a heavy bombing attack on this island fortress, wept openly as the radio announcer, "The Voice of Freedom," broadcast by short wave from San Francisco, the words:

"Bataan has fallen!"

"Filipino and American troops of this war ravaged, bloodstained peninsula have laid down their arms," the "voice" said.

Listen in Silence.

Then soldiers listened in reverent silence.

"With heads bloody, but unbowed, they have yielded to the superior force and numbers of the enemy," the voice continued.

"The world will long remember the epic struggle the Filipinos and Americans put up in the jungle fastness and along the rugged Bataan coastline. They have stood up without complaint under the constant and grueling fire of the enemy for more than three months.

"Besieged on land and blockaded from the sea, cut off from all sources of help, these intrepid fighters have borne all that human endurance could bear," the voice intoned.

Bataan's Last Stand.

There was continued silence among us, but we could hear the firing which we knew then was the last gallant struggle of Bataan.

"But what sustained them thru all these months of incessant battle was a force more than physical," the voice continued.

"It was the thought of their native land and all it holds that is most dear to them, the thought of freedom and dignity, and pride in these most priceless of all human prerogatives."

We listened in silence, but in the

[Continued on page 6, column 4.]

NEWS OF FIGHTING ON MAJOR FRONTS TOLD AT A GLANCE

Latest war developments:

Gen. Sir Archibald P. Wavell, British commander in India, was reported to be assembling his entire air, sea, and land strength for the defense of the Ganges basin following the sinking of a British aircraft carrier and two cruisers by Japanese bombers in the Bay of Bengal. The British said the enemy lost 75 planes in the sinking of the warships. The aircraft carrier—the fourth such vessel the British have lost—was destroyed off the British naval base at Ceylon.

Destroy 9 Jap Planes.

The Australians claimed air raiders, composed largely of American bombers, had destroyed nine Japanese planes in an attack on Rabaul, an enemy base on New Britain Island.

The United States navy disclosed the heroic rôle American marines and bluejackets played in the defense of Bataan. It also reported that the marines and sailors — originally 3,500 men — were safely withdrawn from Bataan to the island fortress of Corregidor. In addition the navy announced the sinking of a Japanese warship in the Celebes sea by an American submarine.

The war department received word from Gen. Wainwright that the American flag was still flying over Corregidor, altho it was indicated that the Japanese had crushed the last American-Filipino resistance in Bataan. Wainwright reported the Japanese apparently were invading the Island of Cebu, 350 miles south of Manila. American torpedo boats attacked an invasion fleet there and sank an enemy cruiser, the general reported. The Japs said they were advancing toward the last town held by the defenders on the south coast of Bataan.

Sink 4 Axis Ships.

British submarines were credited with sinking four axis supply vessels in the Mediterranean. The British said some axis tanks were set afire in a clash in the Libyan desert west of Tobruk. The Germans claimed several British armored cars and guns were destroyed or captured in skirmishes.

The Russian army reported the "slaughter" of 4,470 Nazis in the rout of two divisions in the Kalinin sector. The Nazis said Russian attacks in the Crimea were repulsed.

[Details on pages 1, 6, 7, 11, and 13.]

Gliders Collide in Midair; 2 Army Pilots Lose Lives

Twenty-nine Palms, Cal., April 10 (AP).—Two pilots were killed today as their gliders collided in midair near Condor field, army glider training base. They were Second Lieut. Earl W. Helm, Franklin, Ky., home base, Foster field, Victoria, Tex., and Second Lieut. Alexander Konchis, address unavailable, home base Goodfellow field, San Angelo, Tex.

HOW MUCH DO YOU WANT TO SPEND FOR A HOME?

No matter how much you have to spend for a home, you will be far more likely to get the most value for every dollar spent if you choose from the largest selection. Because the Tribune prints more Real Estate want advertising than any two other Chicago newspapers combined, it will pay you to start looking for the home you want in the Tribune.

U-BOATS BLAST 3 SHIPS, SINK 1; TWO ARE SAVED

Winnetka Man Sails 5 Days in Lifeboat.

Enemy submarines lurking off the Atlantic coast have attacked three more American merchantmen, sinking one and damaging the others, the navy announced last night. Two crewmen were killed, 45 were missing and 72 were saved.

122

The crews of the damaged ships abandoned their vessels during the attacks but reboarded them several hours later and brought them safely to port.

Save Winnetka Passenger.

Thirty-seven crewmen and passengers were missing in the torpedo sinking of a small merchantman a week ago. Sixteen survivors, including Harold J. Bohnen, Winnetka, Ill., a passenger, were landed at Cape May, N. J., Wednesday after spending more than five days sailing 200 miles by dead reckoning in an open lifeboat.

One of the surviving ships was pounded by shell fire from a submarine the night of April 2. Two men were killed outright and seven are missing. But 24 survivors reboarded the vessel and brought her to port the following day.

The other ship saved was hit by a torpedo early last Monday but she made port under her own power with only one member of her 33 man crew missing.

Eight Others Injured.

A navy cargo vessel, the Capella, was damaged yesterday in Narragansett bay when struck by a wild torpedo discharged accidentally from a motor torpedo boat. Eight of the crew were injured.

Yesterday's reports raised to 122 the number of vessels lost off American shores since the war began. Known killed in the attacks now total 817, with 1,058 missing and 2,944 known survivors.

REBOARD TWO VESSELS

Norfolk, Va., April 10 (AP).—The crewmen of two American merchant ships, one torpedoed and the other attacked by submarine shellfire off the Atlantic coast, abandoned their vessels but later reboarded their craft and saw them brought safely to port, the navy disclosed tonight.

The crew of one vessel, a united nations cargo ship, abandoned her under shell fire from a submarine the night of April 2, but reboarded the vessel several hours later and manned her until she was towed safely to an undisclosed east coast port the following day.

Two Killed in Attack.

Two members of the ship's 33 man crew were killed by the raider's shells, 7 were missing, and 4 of the 24 survivors were hospitalized for treatment of serious wounds, the 5th naval district said in announcing the attack today.

The known dead were Durham L. Long, second assistant engineer, and Fred A. Dansereau, oiler.

The torpedoed ship, of medium size, was attacked early Monday morning. She made an east coast port under her own power and with only one member of her 33 man crew missing, Second Mate Matthew Hehnen.

Newsmen were not permitted to interview the survivors of the shelled vessel. The ship's master, Capt. Frank C. Girardeau, told Ensign James Geddes of the 5th district public relations office that he was on the bridge but was unaware of the enemy's presence until a shell struck the ship.

Hit by 20 Shells.

More than 20 shells crashed into the vessel and, believing his ship was doomed, Capt. Girardeau ordered her abandoned. The crew got away in two lifeboats and the submarine disappeared into the night shortly afterward.

At dawn the crewmen saw their ship still was afloat. They reboarded her and awaited the arrival of a rescue vessel. The four injured men were sent ashore and the remaining survivors assisted in the towing operation.

FIVE DAYS IN LIFEBOAT

Cape May, N. J., April 10 (AP).—A small American freighter was torpedoed and sunk off the Atlantic coast a week ago, the 4th naval district announced tonight, with the possible

[Continued on page 2, column 5.]

Marshall Field & Company

This is United China Relief Week

see Chinatown's famous processional Lion in

VICTORY CENTER

China needs our help; we need China's. Invest all you can in War Bonds and Stamps to aid the allied cause. This is the surest, the quickest way to win the war. Don't delay . . . invest today!

VICTORY CENTER
Ninth Floor

★

LAST DAY
WORLD-WIDE COLLECTION OF MEDALS *in* VICTORY CENTER

Fascinating exhibit of military decorations and orders of knighthood and chivalry . . . including Croix de Guerre, Victoria Cross, St. George's decoration, Medaille Militaire of the Third Republic.

VICTORY CENTER
Ninth Floor

Chicago Daily Tribune.
THE WORLD'S GREATEST NEWSPAPER

Vol CI. Saturday, April 11. No. 87.

Published daily except Sunday at Tribune Tower, 435 North Michigan avenue, Chicago, Illinois.

The Tribune company publishers.

MAIL SUBSCRIPTION PRICES:

Mail subscription prices in Illinois [outside Chicago], Indiana, Iowa, Michigan, and Wisconsin: Daily Tribune only, $5.00 per year: with Sunday Tribune, $12.50 per year.

Zones 3 and 4 in states other than Illinois, Indiana, Iowa, Michigan, and Wisconsin: Daily Tribune only, $7.50 per year: with Sunday Tribune, $15.00 per year.

Zones 5, 6, 7, and 8, inclusive, Canada and Mexico: Daily Tribune only, $12.00 per year: with Sunday Tribune, $19.50 per year.

Foreign: Daily Tribune only, $25.00 per year: with Sunday Tribune, $42.00 per year.

Entered as second class matter May 14, 1903, at postoffice at Chicago under the act of March 3, 1879.

DRIVE TO BOLSTER WAR EFFORT HITS POLITICAL SNAGS

Massmeeting Is Split by Primary 'Horse Trades.'

BY ARTHUR EVANS.
[Chicago Tribune Press Service.]

Montgomery, Ala., April 10.—The movement in southern Democratic states to revise the administration's conduct of the war effort in industry appears to have run into a deadlock over politics in this, the capital of Alabama.

A fortnight ago, as southern congressmen began the Eastertide trek from Washington to talk with the folks back home, Montgomery held a Sunday massmeeting. It became so divided over two rival resolutions dealing with the production of war materiels that action was suspended.

The gathering is described here as an example of democracy at work. It seems to have collided with the campaigning for the state primaries in May. Headquarters have been established in local hotels for various candidates who have been busy with the customary horse trading.

Both Resolutions Applauded.

As described in local newspapers, the first resolution offered at the rally called for the open shop in war industries, anti-strike legislation, limitation on fees charged members of labor unions, and on profits by war contractors. The audience of 2,000 greeted it with lusty cheers.

A substitute declaration was offered by another group. It denounced attacks on President Roosevelt and spoke of "off-key croaking" in election years since 1932. The audience, impartially and noisily, cheered again.

After two hours of fiery debate, Dr. Frank Tripp, who had delivered the invocation, said a few words about the need for unity, grabbed his hat, and departed.

Racketeering in defense projects was one of the themes of debate.

R. T. Milner of Wetumpka spoke of Childersburg, Ala., site of a great ordnance plant. He charged that "labor racketeering" in the form of multiple fees charged men seeking jobs was impeding the war effort.

Defends Labor's Patriotism.

W. O. Hare, secretary-treasurer of the Alabama Federation of Labor, in answering Milner, said he would be glad to assist in prosecuting those accused of racketeering in fees if specific data were made available.

"I'll help to pay for their prosecution out of my own office," he said. "I'm right with you. American labor is patriotic."

Other speakers quoted Donald Nelson, War Production board chief as saying compulsory regulatory legislation would be more harmful than helpful; and that President Roosevelt is opposed to revision of the labor and wage law.

Sen. John H. Bankhead of Alabama, a strong administration man was quoted as speaking of the rarity of strikes since the attack on Pearl Harbor.

Mississippi Outlaws Closed Shop.

Across the state border, in another part of the deep south, the Mississippi legislature recently passed an anti-closed shop bill. It was copied after the law enacted in Texas last year prohibiting the use of force or violence, or threat of force or violence, to prevent any person from engaging in any lawful vocation within the state.

Altho the massmeeting here was caught on the horns of two rival resolutions, an undercurrent of criticism is found in talking with ordinary folks. This part of the south is not heavily industrialized, as are some northern states, and unionization is something new for most of the workers.

There seems to be an abundance of labor, which is advanced as one factor that has determined the site of some of the war plants in some ruralized southern states.

Union Fees Under Fire.

As in Oklahoma and Texas, one runs into complaints against union initiation fees before workers can get jobs helping build the great training camps in the region.

Revelations of excessive profits by some war contractors, as brought out in congressional hearings, are widely discussed.

The jobs of coördinators of badminton and canoeing, bag punching and horseshoe pitching and the like form the subject of much wisecracking. As one citizen drawled: "Next thing they'll be having coördinators of juke box playing and crap shooting. And all we want is a chance to get wartime jobs and help win the war."

NEWS SUMMARY
of the Tribune
(And Historical Scrap Book)
Saturday, April 11, 1942.

WAR SITUATION.

Terse summary of changes on fronts is on page 1, column 7.

LOCAL.

Commission grants car fare increase to 8 cents. Page 1.
Win war, save American way, too, Brooks pleads. Page 1.
Reveal navy plans largest inland air training base here. Page 3.
Illinois G. O. P. primary vote expected to equal 1940's. Page 4.
Sen. Brooks returns from capital to close campaign. Page 4.
Douglas sample ballots marked for 32 Nash candidates. Page 4.
Announce winner of W-G-N's $10,500 operetta quest tonight. Page 12.
Deaths and obituaries. Page 22.

DOMESTIC.

Submarines hit three ships; two are saved. Page 1.
Drive to bolster war effort hits political snag. Page 2.
Harvard student gets suspended term in girl spanking. Page 22.

FOREIGN.

Quisling imprisons four Norse bishops in church row. Page 1.
Report rejection by India of British offer. Page 5.
Chicagoan heads AEF nurses unit in Australia. Page 6.
British demand admiralty shakeup after new losses. Page 7.
MacArthur pens tribute to Bataan troops. Page 7.
British told they'll get thin—and Nazis thinner! Page 11.
Vichy official declares French Africa loyal to Petain. Page 13.

WASHINGTON.

U. S., Canada agree to pool farm labor, resources. Page 3.
Jones accused of making fool of self in brawl. Page 3.
Federal government issues primer on inflation. Page 8.
President authorizes audits, inspections to curb war profits. Page 8.

EDITORIALS.

Mr. Stimson Makes a Confession; What They Learn in School; Hits and Runs from the Files; Tin and Mr. Jones. Page 14.

SPORTS.

Bettina whips Beckwith before 11,497 in Stadium. Page 19.
Nelson leads Masters' golf with 135. Byrd stroke behind. Page 19.
Cubs face Sox in Wrigley field today. Page 19.
Cavarretta still is mystery man of Cub team. Page 19.
Sir Marlboro wins Derby preview at Tropical. Page 20.
Valdina Orphan romps home at Keeneland. Page 20.
Illinois, Iowa Nines win Big Ten openers. Page 21.
Athletics spot Pirates four runs and then win, 6-4. Page 21.

FEATURES.

Radio page. Page 12.
The Inquiring Camera Girl. Page 3.
Friend of the Yanks. Page 8.
Crossword puzzle. Page 8.
Pictures and maps. Page 10.
Society. Page 15.
Front Views and Profiles. Page 15.
Women in War Work. Page 17.
White Collar Girl. Page 17.
Looking at Hollywood. Page 17.
Day by Day on the Farm. Page 25.

CARTOONS.

Dick Tracy, page 13; Smitty, page 13; Winnie Winkle, page 13; Moon Mullins, page 19; Smilin' Jack, page 20; Terry and the Pirates, page 20; The Gumps, page 21; Harold Teen, page 22; Little Orphan Annie, page 22; Gasoline Alley, page 25.

COMMERCE AND FINANCE.

Charge new treasury tax threatens private pensions. Page 23.
WLB grants "unusual" provisions in labor decision. Page 23.
Marshall Field & Co. mills' war goods output large. Page 23.
Curbs on new civilian loans of banks limited by survey plan. Page 23.
Output of newsprint may be cut late this year. Page 23.
Bank offers new "write a check" method of obtaining loans. Page 23.
Effect of Morgenthau tax plan shown in Underwood report. Page 25.
Plan shipment of soy beans for processing in England. Page 25.

Want Ad Index. Page 26.

FINNS ARE WARNED SOVIET WOMEN SPIES DROP FROM PLANES

[Chicago Tribune Press Service.]

STOCKHOLM, Sweden, April 10.—Finnish radio stations in broadcasts today repeatedly warned listeners to be on the watch for women spies and to report immediately any suspicious women to the nearest police or military authority. Soviet airplanes which on recent night flights penetrated deep into Finnish territory are reported to have carried women members of the Red army who have volunteered for espionage service in Finland. Some of the women spies already have been captured.

Reports Damaged British Cruiser Reaches Gibraltar

LONDON, April 10. (AP)—Reuters reported in a dispatch from Vichy tonight that the British cruiser Hermione arrived in Gibraltar yesterday, damaged and with wounded aboard. Reuters said a dispatch from Ceuta, Morocco, to the Vichy news agency reported that the wounded were disembarked at once. The dispatch said it was believed the cruiser had been engaged in a sea and air battle near Malta.

Roads Being Built for War Aid via India, Says China

CHUNGKING, China, April 10 (AP).—Three strong transportation routes are being laid out between India and China to carry vital war materials to China until the full-fledged India road is completed, a Chinese government statement said today.

ROB NEWSPAPER BRANCH MANAGER.

George Bougadis, a newspaper branch office manager, was robbed of $240 last night in front of his home at 3007 North Francisco avenue.

ONE SHIP SUNK, TWO REBOARDED IN SUB ATTACKS

Winnetka Man Sails Five Days in Lifeboat.

[Continued from first page.]

loss of 37 of its complement of 53 crew members and passengers. Sixteen survivors were landed here on Wednesday after sailing their open lifeboat more than 200 miles by dead reckoning.

The survivors spent five and a quarter days in the lifeboat, a navy spokesman said. All suffered from exposure, but none was injured seriously. The undersea boat attacked without warning about 5:50 a. m. [E. W. T.], Third Mate Philip W. Babcock related, and within 15 minutes the ship went down.

The survivors scrambled into one lifeboat, and Second Mate Parke M. Ward of Brooklyn and 26 year old Babcock took charge.

Winnetka Man Saved.

Babcock, a Blairstown, N. J., resident, who spent two months in a navigation school and then "picked up the rest myself," recounted that he and Ward steered the tiny lifeboat by sun and stars and dead reckoning until a navy patrol boat picked them up on April 8.

Three of the ship's six passengers were among those saved. Employés of Pan-American airways, they are Robert L'Hommedieu, Babylon, N. Y.; Edward Magruder, Washington, D. C., and Harold J. Bohnen, 46, 594 Willow road, Winnetka, Ill.

Harold J. Bohnen formerly lived in Winnetka at 594 Willow road, where his mother, Mrs. Abbie Bohnen, still resides. His home is now in New York, where his wife and two daughters were waiting for his return last night. Bohnen was graduated from the Winnetka schools and from a Chicago technical institution in electrical engineering. He formerly was superintendent of public works in Winnetka. His mother has been in the east visiting relatives since last fall.

HIT BY WILD TORPEDO

Newport, R. I., April 10 (AP).—A torpedo which ran wild almost six miles in Narragansett bay after it was accidentally discharged from a motor torpedo boat struck and damaged the navy cargo vessel Capella and injured eight of her crew, the navy announced today.

The accident was said to have been caused by a short circuit aboard a motor torpedo boat, one of the type recently used in the Philippines, while the craft was engaged in practice exercises.

Former Dutch Foreign Minister Reported Dead

BERNE, Switzerland, April 10.—The death of H. A. Van Karnebeek, 67 years old, who for eight years was foreign minister of the Netherlands, was reported from The Hague today. In 1920 he presided over the assembly of the league of nations.

Nickels Buy Bonds

[TRIBUNE Photo.]

June Carleton in the Tribune Public Service Office with nickels with which she bought bonds.

Sales of defense bonds and stamps thru the Tribune Public Service bureaus at Madison and Dearborn streets and in Tribune Tower on Michigan avenue yesterday totaled $385, bringing the total sales to well above $300,000. Among the purchasers was Miss June Carleton, 19 years old, 4922 Fletcher street, who took two $25 bonds with nickels she said she had been saving for her wedding. She said she thought defense bonds was the proper investment inasmuch as the wedding had to be postponed: Her youthful fiancé has joined the marines.

TELLS HOW SUB SHOT SAILORS AS THEY FLED SHIP

Linthicum Heights, Md., April 10 (AP).—Gov. Herbert R. O'Conor disclosed tonight that an axis submarine recently "shot down in cold blood" American seamen as they crowded into lifeboats after their ship was sunk "at our very doors." Bodies of 13 seamen were taken to Ocean City Md., O'Conor informed a women's club defense forum.

"The experience of these men was harrowing," he declared. "Some of the seamen whose corpses came to Ocean City, as well as others whose lives were lost, were shot down in cold blood by the crew of the axis submarine."

The navy department's official announcement of the sinking, O'Conor explained, did not include full details "in order not to disclose to the enemy important information as to location."

"Now that a sufficient period has elapsed," he said, "I am authorized by the navy department to announce that the bodies of 13 Americans came to our shore following the sinking."

Nazis Oust Former Germans from Lorraine Public Jobs

BERNE, Switzerland, April 10.—German nationals who migrated to Lorraine between Nov. 9, 1918, and June 18, 1940, and applied for French citizenship are to be removed immediately from all public offices in the German controled state, Gov. Joseph Buerckey announced today.

FORMER CITY CARPENTER DIES.

Charles A. Johnson, 71 years old, for 30 years a carpenter employed by the city in the bridge department until his retirement, died yesterday of a heart attack in his home at 6149 South Honore street.

A ZEALOUS FOE OF DRAFT LOSES HIS FEDERAL JOB

[Chicago Tribune Press Service.]

Washington, D. C., April 10.—The office of the coördinator of information has dispensed with the services of Daniel S. Gillmor, publisher of "Friday," a left wing periodical which suspended publication after the invasion of Russia by Germany.

This was announced today after numerous inquiries had been received by the office concerning the employment of Gillmor, a zealous worker against enactment of the draft law before Russia became an ally of the United States.

James Opsata, chief of personnel, said Gillmor had been employed for several weeks, but refused to reveal Gillmor's title, duties, or compensation.

The coördinator of information is William J. [Wild Bill] Donovan. His office is one of three groups charged with dispensing government information.

JOIN OUR Silver Fox Coat Club

Small Deposit Reserves Your Coat in Our Storage Vault Without Charge Until Next Fall.

For Victory BUY United States Savings Bonds and Stamps

100% Wool Fabrics!
$69.95
$99 VALUES!

If you will need a coat next winter, take advantage of THIS season's wide selection of classically styled coats trimmed with luxurious, glistening skins of Silver Fox. All at savings that make each a long-term investment in sensible smartness.

SILVER FOX COAT SHOP—FIFTH FLOOR.

NETCHER'S BOSTON STORE

For Saturday Only!
Students' $25 2-Trouser Suits
$19.95

Good looking single breasted jacket with one pair of matching, one pair of contrasting covert slacks.

New wide herringbones; tweeds and overplaids. Blues, blue-greys, tans and browns. Sizes 12-22.

Sizes for Regulars and Stouts, 12-22.

Students' Shop—6th—Wabash

MANDEL BROTHERS

Our Famous "Borrowed-from-Brother"
SHIRT
Monogrammed Free!

$2.25

Now your favorite classic shirt personalized with three initials! Double yoke action back, double stitched underarm seams. Gusset sides, long shirt tail, long tab convertible collar. White rayon crepe. 32 to 40.

SPORT SHOP—SIXTH FLOOR

THE HUB
Henry C. Lytton & Sons
State and Jackson, CHICAGO • EVANSTON • OAK PARK • GARY

Still the deluxe hat in the field

DOBBS "Empire" .. $10

This Spring, 1942, edition has that *fine, custom detailing* that's made "Empire" the best selling hat in the $10 field ... its supple, mellow felt ... the Felted Welt Edge *handworked* to insure *permanent* shape to the brim. At Baskin in *two* widths and in entirely *new* Spring shades like Frost grey, Glen brown, Dawn blue-grey, Whipcord grey-tan, Willow and Chocolate. *Other Dobbs from $6.50 to $20.*

BASKIN
2 STORES
Home of Hart Schaffner & Marx Clothes
130 S. STATE ST. • CLARK at WASHINGTON

Buy United States war stamps & bonds at this store

New spring
BRUCEWOOD SUITS
$25

To give you the long, hard wear that saves—in navy, black, beige, brown and pastel shades

Sizes 12 to 20—7th floor

Lined with lustrous Earl-Glo rayon

MAURICE L ROTHSCHILD
State at Jackson

For Victory BUY United States Savings Bonds and Stamps

Dresses

2-pc. Prettiness for the YOUNG SET!

$7.95

This is the cutest idea of the year! A butcher boy LINEN jacket with a snappy rayon jersey skirt that may be worn separately. It comes in brown, red or green, sizes 9 to 15.

JUNIOR MISS SHOP—FIFTH FLOOR.

NETCHER'S BOSTON STORE

NAVY MAY BUILD LARGEST INLAND PILOT BASE HERE

Site Northwest of City Is Awaiting Final O. K.

Notice that the navy is considering establishment of what may become its largest inland pilot training center on two huge tracts of land in northwestern Cook county was given here yesterday thru the county zoning board of appeals.

According to unofficial sources, the navy is merely awaiting a final word to proceed with an enormous expansion of the Curtiss field training base at Glenview, creation of an entirely new training base on 1,100 acres near Arlington Heights, and clearance of from six to eight small practice airports near and between the larger fields that will be administered as one air training center.

No Confirmation, No Denial.

No official confirmation could be obtained last night at the Great Lakes Naval Training station. But neither would officials there deny that preparations virtually have been completed for the creation of the great air training school.

Capt. R. D. Spalding, works officer for the Great Lakes station, said that the navy had been considering acquisition of new airports in the Chicagoland area for some time, and asserted that a building program of one and a half to two million dollars already was under way at Glenview.

To Be Settled Soon.

"The question of the additional fields is one that is expected to be settled very soon," Capt. Spalding said. "The navy, however, did not initiate the hearings called by the zoning board."

Engineers, surveyors, and other military representatives have completed studies of all the sites now proposed as part of the school area, it was learned yesterday. It also is reported that army, civilian flying representatives and airline officials have been consulted concerning the locations and unqualified approvals obtained from every source.

1,000 Acre Glenview Field.

The Glenview field where the navy now is building additional barracks and hangars has about 400 acres. Its expansion as now contemplated would raise this to more than 1,000 acres, would include 200 acres south of Lake street, the Pickwick golf course south of Lake and west of Schermer road, and another 200 to 350 acres west of Schermer road. The roads which would almost bisect the area probably would become parts of runways.

The 1,100 acres near Arlington Heights lie generally to the south of the town, and include a number of farms and a few residences. The proposed practice fields are in Schaumburg township in Cook county and Bloomingdale township in Du Page county and run in a chain from Schaumburg to south of Cloverdale.

Notice From Chairman.

The zoning board of appeals notice came thru the board's chairman, Robert Kingery, who also is chairman of the Chicago Regional Planning commission. Kingery announced that on Thursday, April 16, the zoning board would hold public hearings in Glenview, Mount Prospect, Arlington Heights, and Palatine on rezoning large tracts for airport purposes.

"We decided that the rezoning of all these tracts would be helpful and are going ahead without navy suggestion," Kingery said last evening.

Ironing Out Details.

"We don't know exactly what the navy has in mind. We are working along assisting in every way, and want to iron out every detail possible to expedite matters if and when the navy decides to take action."

Curtiss field was bought by the navy in 1940 and barracks added to the huge hangar already at the field. No expansion in airport area, however, was planned at that time.

Ex-Mate a Casualty

MARJORIE WEAVER.

Hollywood, Cal., April 10 (AP).—Marjorie Weaver, motion picture actress, said she was notified by the navy today that her former husband, Lieut. Kenneth George Schacht, had been lost in action in the Pacific. Miss Weaver and Schacht were married in Goshen, Ind., Oct. 22, 1937. She divorced him in Las Vegas, Nev., last August, charging cruelty. The day after the divorce, however, Miss Weaver said she and Schacht might remarry when he returned to this country. Schacht's home was in Burlington, Wash.

PLAN UNIFICATION OF BRITISH, U. S. WAR PROPAGANDA

LONDON, April 10.—Efforts to coordinate the war propaganda of Britain and the United States will be augmented soon, it was stated today. David Bowes-Lyon, a brother of Queen Elizabeth and regarded as one of Britain's most effective propaganda officers, is in Washington, D. C., discussing political warfare with Col. William J. Donovan, coördinator of defense information, from the point of view of military intelligence. Cyril Radcliffe, director general of the ministry of information, and Ronald Tree, parliamentary secretary to the ministry, will go to the United States soon, it was announced.

Radcliffe will supplement the work being done by Bowes-Lyon, in consultation with chiefs of the United States information services, assisted by Tree. The aim is unity in the propaganda field of warfare, as in the military commands.

The British idea is believed to be that they should direct most of the political warfare in Europe, with the aid of the United States, which would direct propaganda in the western Pacific and South America with British aid.

60 ESCAPE INJURY IN NORTH SHORE CROSSING CRASH

Sixty passengers were shaken up last night when a North Shore electric train crashed at 35 miles an hour into a truck-trailer loaded with 10 tons of shingles and roofing at the Glen Flora avenue crossing in Waukegan.

The trailer was dragged for 150 feet and its contents scattered along the tracks. One front wheel of the first of the two cars on the train was broken and two windows near the front were smashed, but the motorman, William Bowers, 50 years old, of Racine, Wis., and the passengers were uninjured. Service was delayed for a short period.

Quick work by Kenneth Kruse, 28, of Warren township, driver of the truck, probably prevented a serious wreck and possible loss of life, officials of the road said. Kruse said the trailer attached to his truck cab somehow became loosened as he was crossing the track and stalled on the crossing. Seeing the train approaching, he seized his lantern, ran up the tracks, and flagged down the train, which usually speeds at 55 or 60 miles at that point.

U. S. AND CANADA APPROVE POOL OF FARM LABOR

Act to Avert Shortage of Harvest Hands.

BY WILLIAM STRAND.

[Chicago Tribune Press Service.]

Washington, D. C., April 10.—The United States and Canada have agreed to pool various resources, including men and machines, to increase farm output vital to the war effort, the White House announced today. The agreements were regarded as one of the first steps toward closer economic collaboration between the two nations in defeating the common enemy.

Under terms of the pact, this country will increase its production of oil bearing crops while Canadian farmers will boost their output of oats, barley, and flax. The agreements, drawn by joint economic committees of the two governments, provide that these commodities will be readily interchangeable across the international boundary at prevailing prices and without any new import restrictions.

Agree to Labor Transfer.

In addition, it was announced, the two nations have agreed to permit the seasonal movement of labor and machines between Canadian and American farms to offset wartime shortages in manpower and speed the planting and harvesting of crops.

Existing regulations and restrictions governing this movement of farm workers across the border will be removed and only such new restrictions imposed as are deemed necessary to assure the return of the crews and their implements within a specified time.

The wartime agricultural programs of the United States and Canada are threatened by shortages of man power, the agreement states, and scarcities of steel and other metals have limited the output of farm machinery.

Averts Harvest Problem.

Seasonal requirements for farm labor, especially in adjacent areas of the two countries, ordinarily occur in a time sequence that gives opportunity for the movement of such labor, it was explained, especially at planting and harvest time when labor shortage caused by the war might have serious effects.

The increased production of oil bearing crops in the United States, such as soy beans, tung, peanuts, and cotton seed, as well as flax in Canada, arises from a current shortage of fats and oils due to the loss of imported supplies and increased wartime requirements, according to the White House announcement. There is also the necessity to supply substantial quantities of these products to the United Kingdom and soviet Russia, it was explained.

5 ARMY FLYERS DIE IN CRASH OF TRAINING PLANE

Sacramento, Cal., April 10 (AP).—Three officers and two aviation cadets were killed last night in the crash of an army plane on the Mojave desert near Bagdad, Cal., Mather field authorities announced today.

The accident occurred on a navigation training flight from the air corps field here to Tucson, Ariz.

The five victims were listed as: First Lieut. Richard W. Ford, 25, San Anselmo, Cal.; Second Lieut. Byron V. Vandenberg Jr., 22, Sacramento; Second Lieut. William W. Hovey, 24, Challis, Idaho; Cadet Robert A. Baker, 24, Binghamton, N. Y.; Cadet Leonard H. Baillief Jr., 21, Portland, Ore.

The Inquiring Camera Girl

BY FREIDA ZYLSTRA.

THE QUESTION.

What is the most interesting piece of baggage you have ever carried for a traveler? [Asked of red caps.]

WHERE ASKED.

The Union station.

THE ANSWERS.

Edwin H. Olson, 8024 Muskegon avenue—The man told me to handle the satchel carefully. Every time we came near people or objects he'd tell me to take it easy. Then when I gently put it in a cab for him he told me it was a bomb he had just patented in Washington.

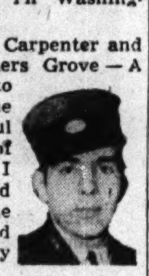

Fremont E. Besmer, Carpenter and Palmer streets, Downers Grove—A woman asked me to carry a zipper bag. She told me to be careful with it. The sides of the bag bulged when I set it down and I heard strange sounds. The zipper popped open and a kitten and puppy stuck their heads out.

William J. Durkin, 437 Arlington place—It was a thrill for me to walk down the runway surrounded by Mae West's bodyguard, the railroad police, and Mae West. I was carrying several velvet cases of her sparkling jewels. I'm sure it was the most interesting baggage I've carried.

Edward H. Boucher, 2118 North Kedzie avenue—A group of passengers came into Chicago from Pearl Harbor. They piled my arms full of souvenirs from their former home—souvenirs in the form of scrap bits of bombed airplane wings and fuselage with the Japanese insignia.

Eltore Martire, 728 South May street—The woman from Italy, who spoke no English, handed me a huge straw bag full of homemade Italian cheeses. It was heavy and smelled delicious in its own way. When I did a little translating for her, she tipped me with a quarter square of the cheese.

Tom R. Sullivan, 161 North La Vergne avenue—The passenger stepped off the train from Mexico. He handed me a flat box with air-holes in the top. As I walked with it the weight seemed to shift to one side. As my customer handed me a tip he told me the box contained rare snakes.

[The Tribune will pay $5 for each interesting question submitted by a reader and used by The Tribune. Today's question was submitted by R. O. Broecker, 200 Fairbanks road, Riverside, Ill.]

STREAMLINER CONDUCTOR KILLED.

Ogden, Utah, April 10 [AP].—Conductor Hubert King, 50 years old, fell to his death last night from a speeding Southern Pacific streamliner near Elko, Nev. Searchers found the body after the crew missed King at Carlin, Nev.

THERE'S NO PEACE FOR JONES—EVEN AFTER THE BRAWL

Senator Charges He 'Made a Fool of Himself.'

[Chicago Tribune Press Service.]

Washington, D. C., April 10.—Sen. Berkeley L. Bunker [D., Nev.], the senate's youngest member, threw off his cloak of senatorial immunity today and accused Jesse Jones, secretary of commerce and federal loan administrator, of "making a fool of himself in a public brawl." He also reaffirmed the charge he made in the senate yesterday that Jones' Defense Plant corporation awarded a corrupt and fraudulent contract for the construction of a $70,000,000 magnesium plant in Nevada.

The public brawl mentioned by Bunker was an encounter at a meeting of the Alfalfa club in the ballroom of the Willard hotel last night between Jones and Eugene Meyer, publisher of the Washington Post. The two multimillionaires scuffled and swung at each other after an argument over an editorial in the Post attacking Jones' handling of the nation's rubber program.

The Alfalfa club has about 250 members, mostly senators, Supreme court justices, generals, and wealthy Washingtonians. Its name, according to an official version, was adopted in imitation of the then exclusive Clover club of Philadelphia. An unofficial version mentions that the alfalfa, with its long roots, goes farther for a drink than other crops.

In his reply to Bunker's statement yesterday Jones accused the senator of hiding "under his cloak of immunity."

"Jones is the same big time banker who told folks in substance a few months ago that 'a good risk' was one thing for his bank and another thing when the taxpayers' money was involved," Bunker retorted in an unprivileged statement.

"Jones would do well to look at his hole card. His statement does not settle the case of the people of the United States vs. Defense Plant corporation. We are only started."

CENSOR DISCLAIMS PART IN RAYBURN'S PLANE DISCLOSURE

[Chicago Tribune Press Service.]

Washington, D. C., April 10.—Censors today, disclaiming any responsibility for a disclosure yesterday of a heretofore closely guarded military secret—the current rate of plane production in America, 3,300 a month. Speaker Sam Rayburn of the house used the figure yesterday in a speech before fellow Democrats at a rally in Sulphur Springs, Tex.

"The speaker, like cabinet officers, is not censored and newspapers are at liberty to quote him," the censor's office advised today. "He's an 'appropriate authority,' as mentioned in the censorship code."

Except for announcements from an "appropriate authority," the code promulgated on Jan. 15 by Byron Price, chief censor, asks newspapers to withhold information that would be useful to the enemy.

Helsing's Terrace Room
55 W. WASHINGTON
LUNCHEON 45c DINNER 85c
OPEN SUNDAY FROM 3 to 9
Chicago's Newest and Finest Dining Room

MAIL AND PHONE ORDERS FILLED—HAR 9000

Rothley
SLACK SUITS
in new tri-color effects
$7.95

Color is the fashion these days—so get on the bright side of life in these smart new tri-color slack suits—they're as new as new can be. The jackets are in 2 colors with the slacks in contrasting shades—marvelous style & marvelous value

In beige & brown, red & navy, rose & navy, powder & navy, luggage & brown—others in solid colors with contrasting slacks—sizes 12 to 20—7th floor

Maurice L Rothschild
State at Jackson

FLIP IT UP . . . TILT IT DOWN

Nautical Beret

TWO HATS IN ONE YOU CAN' WEAR WITH EVERYTHING

$2

A tricky topper of French finished felt that retains its casual lines at every angle. The self adjusted Grosgrain band fits any head size. In delightful pastels, black and navy.

Three Sisters

Millinery at the Following Stores Only:
26 S. State St. 127 S. State St.
6314 S. Halsted St.
4035 Milwaukee Ave. 5624 Belmont Ave.
Milwaukee, Wis.: 225 W. Wisconsin Ave.

Brucewood
SPRING SHOES
help you save with a smile
$6.95

All the time these thrifty, long wearing shoes are saving for you—they're flaunting the gayest and brightest spring styles to keep your chin up while they keep costs down—that's saving with a smile

Other shoes to $12.75—7th floor

MAURICE L ROTHSCHILD
State at Jackson

O-G SHOES for WOMEN

New TODAY!

They're still
$3.98
Quality of $5.50 Shoes

O-G GIRLISH FLATS!
Aflame with the Fire of Youth
SMART, RUGGED, ANTIQUE LEATHERS WITH LOW FLAT LEATHER HEELS

Upon request, charge purchases made during April will be placed on May accounts, payable in June

O'CONNOR & GOLDBERG
205 SOUTH STATE, at Adams • 59 MADISON STREET, West
4616 SHERIDAN ROAD 1147 LAKE ST., OAK PARK 4040 W. MADISON ST.
3300 LAWRENCE AVE. 6348 HALSTED ST., SOUTH 1255 MILWAUKEE AVE.
835 63rd STREET, EAST 3225 ROOSEVELT ROAD 2752 MILWAUKEE AVE.
These O-G shoes not obtainable at 23 Madison, East
O-G NEIGHBORHOOD STORES OPEN TUESDAY, THURSDAY AND SATURDAY NIGHTS

STEVENS

10.95

Hibiscus Flowers
bloom in lush profusion on a pleated skirt casual!

A natural for now under casual coats . . . a real necessity under a blazing summer sun! This is a wonderful dress with a nice shirt top—slick, smooth waistband—beloved, pleated skirt. Brown, Red or Powder rayon crepe. 10 to 18. **10.95**

Casual Dress Shop—4th Floor
Chas. A. Stevens & Co.
State Street Open 9:45 to 5:45

ROTHMOOR COATS
of rich all wool weaves
$29.95

Look for higher quality—the Rothmoor kind—to get smarter style and the longer wear that saves your money

Sizes 12 to 44, half sizes 33 to 41—other untrimmed coats, $25 to $75—5th floor

MAURICE L ROTHSCHILD
State at Jackson

APPLICATION FOR $7,500-$11,250 ACCIDENT INSURANCE POLICY

AND SUBSCRIPTION TO THE DAILY TRIBUNE

NOTE: For the sum of 25c preliminary term fee, plus 10c a month in advance thereafter, the Chicago Tribune makes available to its Home Delivery Subscribers and members of their families who reside in the same household a $7,500 Travel Accident Insurance Policy. Insurance coverage eventually increases to $11,250 on continuous renewal. Issued by Federal Life Insurance Co., Chicago. NO MEDICAL EXAMINATION. One policy to a person. Issued only to applicants over 10 and under 70 years of age.

Mail this Coupon to the Chicago Tribune. SEND NO MONEY. Accredited representative will call and collect 25c. Official Carrier will collect monthy thereafter for Insurance and Subscription. Insurance will lapse if subscription is stopped.

☐ *I hereby order the Daily Tribune delivered to my home by Carrier six days a week, starting immediately, for which I agree to pay the regular rate.*

☐ *I am a Home Delivery subscriber and agree to continue.*

Do you apply for this $7,500 Travel Accident Policy? ....
(PLEASE PRINT)

Your Name? .... First Name Middle Name Last Name

Address? .... Number Street Apt.? ....

.... City State Phone? ....

Your Age? .... Date of Birth? .... Month Day Year

Are You Blind or Deaf? .... Are You Crippled? ....

Name of Person to Whom Insurance Is to Be Paid in Case of Your Death? (Beneficiary)

.... First Name Middle Name Last Name Relationship ....

Applicant's Signature .... Sign in Own Handwriting

NOTICE: Orders for Home Delivery of the Tribune are acceptable only from persons residing where such service is maintained and are subject to rejection by the Tribune. All applications for insurance are subject to rejection by the Federal Life Insurance Co. Insurance does not become effective until noon the date policy is issued.

Form A2735—2-39

G. O. P. PRIMARY VOTE EXPECTED TO RIVAL 1940'S

Some Predict Gains Over Presidential Year.

BY PARKE BROWN.

Incomplete returns from a survey of official estimates of Republican strength in Illinois showed yesterday that party leaders, in this off year, expect the G. O. P. vote next Tuesday at least to approach the 10 year high established in the state primary of 1940, a Presidential year.

That 1940 vote of 1,143,761 was the biggest cast by Illinois Republicans since 1932, the year President Roosevelt was elected to his first term. Some party officials thought even that high total would be beaten in their counties and districts and a few feared that the total vote would be small. With few exceptions, however, the consensus was that the total for 1938, the last comparable election year with the United States senatorship at the top of the ticket, would be passed by a large margin.

To obtain a cross section of statewide opinion, THE TRIBUNE asked heads of local units of the G. O. P. organization for their forecasts. Replies now have been received from 62 of the 101 county chairmen, 46 of the 50 ward committeemen of Chicago, and 26 of the township committeemen of the suburbs within Cook county. In addition, 26 legislators and 10 congressmen were consulted.

Predict Chicago Will Equal 1940.

Nearly all of the 62 county chairmen reporting indicated confidence that the G. O. P. vote of 1938, the year comparable to 1942, will be beaten by a good margin.

The forecast that the 1940 record will be maintained was supported for their own areas by these Chicago ward committeemen:

3d, Oscar DePriest: I think we will cast about the same vote this year.

5th John Leonard East: Local conditions may cut down vote, but it may be increased by concerted drive this week.

10th, Dr. Harry E. L. Timm: Our vote Tuesday may be less than the vote in 1940, but it will more than double the Republican vote of 1938.

11th, William S. Finucane: We will get out about the same number as 1940.

12th, Hector A. Brouillet [acting]: Our ward will equal or better the 1940 vote.

Foresees Rise of 20 Per Cent.

13th, George Oscar Lehr: Slightly more than in 1940.

14th, James W. Breen: Expect the 14th to increase Republican vote 20 per cent over 1940.

16th, William H. Reid: Slight decrease. Everything is Brooks.

18th, George M. Fisher: Slightly below 1940, but considerably higher than 1938.

19th, Harry A. Carlson: At least 12,000 or possibly 13,000 as against 11,831 in 1940. High degree of enthusiasm.

20th, William V. Pacelli: I expect a 20 per cent increase. There is an undercurrent of increasing Republican sentiment.

21st, George F. Barrett: Possibly not quite so good as 1940, but much better than 1938.

22d, Fred Gillies: Expect 2,500 compared with 1,895 in 1940. Considerable activity with a good degree of enthusiasm.

23d, William Lass: Estimate 2,500; 2,300 in 1940.

Optimistic Over 24th Ward.

24th, Paul W. Rothenberg: I am certain there will be an increase of from 30 to 40 per cent over 1940.

26th, Robert Petrone: Total estimated for Tuesday, 3,000; 1940 primary, 2,580.

27th, William John Granata: About the same as 1940

28th, Joseph A. Porcaro: We had 6,100 in 1940 and we will have 7,900 this time.

33d, Casimir Gorny: Anticipate a sizable increase Tuesday. Enthusiasm runs high.

36th, Eden T. Brekke: An increase of 25 per cent over 1940.

37th, Francis A. Horrigan: Vote will measure up to or exceed 1940.

40th, C. Herman Johnson: Only slightly smaller vote than in 1940.

41st, James C. Moreland: Estimated primary vote 8,500. The 1940 vote was 7,906. Brooks sentiment very strong.

45th, Charles J. Fleck: Republican vote will be between 6,000 and 6,500, compared with 6,600 two years ago.

50th, Jens M. Jensen: Checking to date indicates a total vote of 10,625. [Republican vote in 1940 was 10,552.]

Sees Record Vote in Berwyn.

Among the most confident of the members of the Cook county central committee representing the townships out of Chicago were these leaders:

Berwyn, Edward O. Holly: Berwyn will cast the biggest Republican vote in its history.

Bloom, John Ephgrave: The Republican vote will be bigger than the vote of 1940.

Cicero, Jerry Dolezal: I estimate the vote Tuesday at 4,500. The vote in 1940 was 4,478.

Elk Grove, William Busse: Approximately the same as 1940.

Lemont, Anthony F. Pechnick: Slightly higher than 1940.

Maine, Fred A. Fulle: Estimate same as 1940.

Northfield, Edwin L. Griese: An increase of about 25 per cent.

Norwood Park, John G. Arnold: An increase.

Proviso, Bruce Benson: From 11,038 in 1940 to 19,000 in 1942.

Rich, Arthur Mahler: In 1940 the Republican vote was 2½ to 1. This year it will be 3½ to 1.

River Forest, Arthur J. Bidwell: A 10 per cent increase.

Stickney, Marvin Kurth: The Republican vote should be doubled this year.

Altho further replies are expected, it is not believed they will alter the consensus already recorded.

FALLS DOWN ELEVATOR SHAFT.

Joseph Wondreis, 55 years old, a printer in a plant at 1001 Washington boulevard, yesterday stepped into an empty elevator shaft and was severely injured in a 10 foot fall.

Fighters Pay Tribute to Kosciusko

[TRIBUNE Photo.]

Wreath being laid at Kosciusko monument in Lincoln park by Joseph Dobrowolski, Joseph Malachowski, Lieut. Frank Grabowski, Lieut. Casmir Paszkowski, Capt. George Ciepielowski, Capt. Casmir Puszynski, Lieut. Thomas K. Blender, and Lieut. S. Z. Stachowicz (left to right).

WIN WAR! SAVE AMERICA, TOO! BROOKS PLEADS

Demands Bureau Join in Sacrifices.

[Continued from first page.]

Wayland Brooks [R., Ill.] learned that the Roosevelt administration, which is fighting his renomination in the primary next Tuesday, had embraced his proposals for high school preliminary training of 400,000 pilots and 2 million members of ground crews. These youths will be needed to man the 185,000 planes to be produced this year and next under the President's program.

J. W. Studebaker, United States commissioner of education, announced a program for the teaching of aeronautics in all high schools in which 15 or more prospective air cadets can be enrolled.

All Schools to Get Courses.

"It is expected," Studebaker said, "that recommendations for prepilot refresher courses in physics and mathematics soon will be sent to all school systems of the country—these recommendations to be followed soon thereafter by the publication of detailed suggestions emanating from the army and navy as to the course outlines and instruction materials."

Sen. Brooks made his proposals of a vast air training program beginning with the high schools in a notable speech in the senate on March 31. His plan was immediately indorsed by a large number of senators, including members of the military and naval affairs committees, and by high ranking air officers of the army and navy whose influence proved extremely potent in bringing about so prompt a realization of the Brooks project.

Necessity Emphasized.

"I congratulate the commissioner of education on the program outlined by him," said Sen. Brooks after scanning the Studebaker announcement. "This preliminary education training should be made available to every high school student so he may have every advantage in the event he chooses to enter the air service of his country.

"The continuous sinking of ships of the united nations by bombs emphasizes the necessity for the development of a superior air power of our country for war and the peace to follow.

"I found great support for my resolution in the senate, and I am glad that the suggestion has been adopted."

Catches New Deal Off Guard.

The announcement of the plans of the army and navy and the office of education to adopt the Brooks program caught the administration's political department completely off guard. The tactics of Secretary of the Navy Frank Knox, whose special responsibility is the defeat of Brooks, and of the three administration organs in Chicago has been to impugn the senator's patriotism because he opposed the Roosevelt intervention policy before Japan attacked Pearl Harbor and to belittle the senator's labors for a war program that will hasten our victory.

How seriously Washington really was taking the Brooks proposals, without the knowledge of the administration organs, was demonstrated by Commissioner Studebaker's outline of the plans for preliminary pilot training in the high schools, a summary of which follows:

"1. For the present semester, mathematics and physics applicable to the work of pilots might be handled as extra subjects in the boys' schedules, or taught before and after regular school hours.

Provides Free Tuition.

"2. Intensive refresher and prepilot training courses might be given in the summer schools of the larger communities and boys from nearby communities permitted to attend, tuition free.

"3. Next September a full semester's work in aeronautics should be offered in every high school in which as many as 15 prospective physically qualified air cadets can be enrolled. Boys who have taken such courses will be enabled, upon their induction into air cadet training, to devote more time to flying. Fewer boys will be "washed out" in the ground school phases of their first three months' training period."

Studebaker said that to fill the "estimated quota of 100,000 pilot trainees needed within the year the army and navy are turning to the physically qualified youth of this year's 500,000 high school boys to be graduated in June.

OLD CATHAY CHICAGO at MICHIGAN
STEAK DINNER 65c .. CHOW MEIN CHICKEN .. FISH
We deliver DEL. 2021
Luncheons 40c-50c

Educational Tour

Eighty non-commissioned officers of the former Polish army, together with several commissioned officers in charge of the party, set out yesterday on a three day educational tour of Chicago. Afterward they will go back to Canada to rejoin their organizations for service overseas. Yesterday they visited the statue of Gen. Thaddeus Kosciuszko in Humboldt park, the St. Gaudens statue of Lincoln in Lincoln park, and had short visits with Mayor Kelly and County Judge E. K. Jarecki.

The officers were scheduled to visit Tribune Tower yesterday morning and to touch the Wawel stone in a niche at the entrance to the tower. Their program was changed, however, and they will make this visit between 10 and 11 a. m. this morning. The stone came from Wawel castle in Krakow, now held by the Germans, and as each man touches it this morning, he will vow to fight until he steps into the castle courtyard—or fails in the attempt.

3 COURSES OPEN IN 7TH DISTRICT COURT MEETING

Three courses of action are possible when Republican delegates assemble at 2 o'clock this afternoon in the La Salle hotel to constitute a convention for the 7th Supreme court district of Illinois, according to a statement yesterday by John T. Dempsey, chairman of the Cook county Republican central committee and temporary chairman of the convention.

The delegates may nominate a Republican candidate to oppose the incumbent justice, Francis S. Wilson, a Democrat recently renominated, Dempsey said. Or the delegates may decide not to nominate any one, leaving Justice Wilson unopposed. The third possibility is that the Republicans may nominate Wilson.

The district includes Cook, Lake, Du Page, Will, and Kankakee counties. The Republicans of Cook county will caucus at 1 o'clock and, as Cook county has the greatest voting strength, it is expected that the decision of the caucus will be accepted by the convention. Possible candidates, if any one other than Wilson is to be nominated, were listed yesterday as former Judge Edward B. Casey, Albert Jenner, who has bar association indorsements, and George Barr of Joliet.

ILLINOIS COLLEGE ALUMNI UNVEIL FIGHTERS' ROLL

A roll of honor bearing the names of 35 former students at Illinois college, Jacksonville, now in the armed service, was unveiled last night at the annual dinner of the Chicago society of the college in Allerton hotel. Five service flags, one for each war in which Illinois college students fought, also hung behind the speakers' table.

Prof. Joe Patterson Smith, head of the college's history department, discussed "Can We Keep Faith?" and H. Gary Hudson, president of the college, spoke on "How the War Affects Illinois College." Recorded messages from Gov. Green and Mayor Kelly were played.

Oscar E. Hewitt, commissioner of public works, is president of the Chicago society. Theodore C. Wetzel, secretary, made arrangements for the dinner and was toastmaster. Miss Beulah Simpson, alumna of Illinois college, unveiled the roll of honor, and Miss Margaret K. Caldwell, another alumna, led the pledge to the flag.

BROKER ROBBED OF $100.

Leo Nemerowski, 1931 Humboldt boulevard, an insurance broker, was robbed last night of $100, a $200 ring, and a watch by two Negroes in front of 1322 South Newberry avenue.

VICTORY YOURS BY A LANDSLIDE, BROOKS ASSURED

Senator Returns for Close of Campaign.

Sen. Wayland Brooks returned to Chicago yesterday from Washington to make a few talks and appearances in winding up his campaign for renomination in Tuesday's primary. He was assured by personal and telephone calls from all over the city and state that he will win by a landslide.

State Treasurer Warren Wright, opponent of Brooks for the Republican nomination, had no meetings scheduled yesterday but is to make an early morning talk on the radio today.

At the headquarters of the regular Republican organization in the La Salle hotel the leaders said the issue was no longer in doubt. John T. Dempsey, Republican county chairman, said even the Democrats know what is happening because both Democratic contenders are directing their campaign oratory at Brooks and not at each other.

Try to Get on Band Wagon.

"Brooks' popularity is so great that candidates are seeking to help themselves by attaching themselves to the Brooks band wagon," said Frank Kalteux, chairman of the speakers' committee of the Republican organization. "We find that sample ballots are being sent out by independents running for county and city offices, and all of them have marked for Brooks."

Reports came from Kane county and other suburbs that specimen ballots marked for Wright also contained markings for popular local candidates who said the use of their names on the Wright ballots was unauthorized. One such statement came from Sheriff Marcus W. Damisch, sheriff of Kane county and candidate for the Republican nomination for county treasurer. He said he is definitely for Brooks and he resented the use of his name on Wright's campaign literature.

Line Up with Brooks.

Others from Kane county who said they weren't consulted about the use of their names on the Wright literature—and that they are for Brooks—were County Clerk Charles Lowry and Probate Clerk Bert D. Galbraith. County Judge Olney C. Allen said he had authorized no one to use his name on Wright circulars.

In Kankakee county a statement was issued by Leslie Small, editor of the Kankakee Republican News, to leave no doubt of the attitude of the leaders there.

"Because of his courageous stand in representing the people of Illinois I shall support Sen. Brooks," read the Small statement. "The entire Republican organization of Kankakee county will likewise support him and he will receive an overwhelming majority of votes in this county."

Lyons Speaks for Brooks.

Sen. Brooks was represented by State Tax Commissioner Richard Lyons at several ward meetings. Lyons stressed the need of keeping Brooks in the senate in the interest of getting the best war results.

A resolution adopted by the Swedish-American club was made public showing indorsements for Sen. Brooks, Loyd C. Larson for county clerk, Leo Carr for sheriff, Theron W. Merryman for assessor, Stanley R. Pulaski for probate judge, Howard E. Reddy for bailiff of the Municipal court, Ernest J. Peterson and Francis A. Horrigan for tax board of appeals, C. Herman John and Harold R. Blomstrand for county commissioners, and Arthur Carlsten for Municipal court judge.

Clayton Smith to Observe 67th Birthday at Home

Clayton F. Smith, president of the county board, will be 67 years old today, but yesterday accepted hundreds of good wishes ahead of time. He will forgo his usual Saturday visit to county institutions, and instead will celebrate the day at home with his wife, Mayme, and relatives. Smith was busy yesterday receiving colleagues, other political officials, employés, and friends. He lives at 2703 Logan boulevard.

Socialist Party Leaders Meet to Plan Convention

Members of the national executive committee of the Socialist party met in closed session yesterday in the Morrison hotel. The work of the party during the war and plans for the organization's national convention in Milwaukee late in May were discussed.

Off to Launching

[TRIBUNE Photo.]

Miss Mariana (left) and Miss Rhoda Welch in Chicago yesterday.

The Misses Mariana and Rhoda Welch left yesterday for Boston where Mariana will be the sponsor at the launching of the new U. S. S. Fullam, named for her grandfather, the late Rear Adm. William F. Fullam. Adm. Fullam was in command at Great Lakes just before the first World war, then in command of the Pacific fleet during the war. The two girls and their mother, Mrs. Raymond Welch, all of San Francisco, will return to Lake Forest after the launching to spend several weeks with friends in Lake Forest before returning home.

AVIATION PARLEY URGES AIR SCHOOL AT U. OF ILLINOIS

Springfield, Ill., April 10 (AP).—Aviation leaders thruout Illinois today recommended to Gov. Green the establishment of a 1½ million dollar airport and aeronautics school at the University of Illinois.

The proposal was one of a number made by the Illinois aviation conference at a meeting to map its recommendations for legislation at an expected special session of the general assembly this spring.

In addition to the airport-aeronautics school, which members of the conference said could serve as a base for an aviation medical branch for the university school of medicine and a flying school for university students, the group urged expansion of the Illinois aeronautics commission.

The conference proposed increasing the staff of the aeronautics commission, providing it with larger appropriations, and urged that it receive engineering service and advice from the state highway division as well as personnel from the state police force for training and assignment by the commission.

JUSTICE SHAW IS ASSURED OF RENOMINATION

Dixon, Ill., April 10 [Special].—The renomination of Supreme Court Justice Elwyn R. Shaw of Freeport by acclamation at the 6th judicial Democratic convention here tomorrow was forecast today. The proceedings will be broadcast by radio station WMRO of Aurora beginning at 2 p. m.

Justice Shaw will oppose Circuit Judge William J. Fulton of Sycamore who was nominated on the 36th ballot at the Republican convention in Oregon early this morning. The election is June 1.

Democratic county chairmen of the 3d Supreme court district will meet in Springfield tomorrow to select a nominee for the high court to replace D. C. Dobbins of Champaign who declined the nomination voted by his party convention last Tuesday.

Smart Protection!
Zippered Raincoats of Cotton Gabardine
$4.98
Good-looking, fly front raincoat that is cut full and roomy enough to wear over your coat or suit. Features your favorite "two roomy pockets" and a small pocket for cigarettes. Natural shade. 12 to 18.
MISSES' SPORT SHOP—FIFTH FLOOR.
NETCHER'S BOSTON STORE
State, Madison and Dearborn Streets
"The Store to Trust"

DOUGLAS SAMPLE BALLOTS MARKED FOR NASH MEN

32 Organization Entries Given Approval.

Some bewilderment arose among Democratic primary voters yesterday when they learned a sample ballot approved by Douglas-McAdams antimachine headquarters and bearing indorsements of 32 Nash-Kelly candidates is being circulated in the 23d senatorial district on the west side.

Under the line, "Defeat Dictators at Home as Well as Abroad," is a slate with crosses before the names of such well known organization candidates as County Clerk Michael J. Flynn, 13th ward committeeman; County Treasurer John Toman, 23d ward committeeman; Ald. James J. McDermott, 14th ward committeeman; six machine candidates for the county board, and the entire Nash-Kelly Municipal court slate.

Wieland and Barrett Approved.

John A. Wieland, superintendent of public instruction whose third term aspirations are also approved by the Chicago machine, is also checked, along with Edward J. Barrett, independent candidate for state treasurer, and the heads of the insurgent slate, Ald. Paul H. Douglas [5th] for the senatorial nomination and Frank J. [Spike] McAdams for congressman at large.

Ald. Douglas, when asked about the markings, said he knew nothing of them since all such details had been handled by his campaign manager, Ald. John S. Boyle [16th].

Boyle admitted he had approved the ballot.

"It represents the markings of Peter J. Sklodowski, a candidate for nomination for the Illinois house of representatives in the 23d district, whom we are indorsing," Boyle said. "He also marked for those other candidates and brought the ballot down for me to see. I approved it.

"You will note that most of those candidates are certain of renomination anyway, since they have no primary opponents"

Some Machine Entries Omitted.

Not indorsed on the sample ballot are County Commissioners Elizabeth A. Conkey, Democratic national committeewoman; Mary McEnerney, Peter Fosco, and Edward M. Sneed. The Nash-Kelly choices for the sanitary district—Tom Byrne, Paul V. Colianni, A. F. Maciejewski, and James J. Polodna, were also left out in the cold.

State's Attorney Courtney made his first move in the primary yesterday by indorsing for renomination State Rep. Raymond T. O'Keefe of the 25th district, who was dumped by the machine.

Both Douglas and his opponent, Congressman Raymond S. [Small Potatoes] McKeough, continued their speeches last night.

Douglas, in a radio speech, declared that he and his running mate, McAdams, had made their campaign on the smallest amount of money ever spent in an Illinois state fight, and challenged all other candidates to match him after the primary in publication of primary receipts and expenditures.

McKeough, at a series of ward meetings on the northwest side, repeated his attack upon THE TRIBUNE, and forecast his nomination Tuesday.

WARREN WRIGHT PRESIDES OVER AN ELEGANT OFFICE

It Cost State $40,000 to Furnish It.

BY PERCY WOOD.

Warren E. Wright of Springfield should not be confused with Warren Wright of Chicago, the owner of Whirlaway. The Springfield Wright is state treasurer and a candidate for the Republican senatorial nomination; the Chicago Wright is not active in politics. Thru several campaigns Treasurer Wright used his middle initial but now has dropped it.

Warren E. Wright.

Warren E. Wright has the use of the only shower bath in the Victorian age statehouse at Springfield, a convenience installed during the extensive renovations he ordered soon after he entered the treasurer's office last year. Much has been written and passed around about the shower, but actually it is not a glittering device. It came from a mail order house and cost less than $50, which is merely a drop alongside the $40,000 spent on draperies, carpeting, spacious chairs, a handsome radio, and a majestic desk for Wright's inner office.

Proud of Radio Device.

Wright is proud of these furnishings. He especially likes to change stations on the radio with a remote control device he carries about the office, dialing it delightedly so that a patent medicine plug becomes a phrase from a symphony, which in turn gives way to a crooner followed by the excited chatter of a sports broadcast. Wright beams thru the pandemonium, an impressive sized cigar tilted in his mouth.

If any one chooses to criticize the treasurer's new quarters, and furniture, Wright will give them an argument. He has, he claims, saved the state "more than $1,000,000" thru the operations of a committee he heads which has found jobs for some persons by paying fees to employment agencies for placing them. At least one citizen disagrees and left the committee when he found out how it was functioning. He is Edward L. Ryerson Jr., industrialist and chairman of the Illinois Public Aid commission.

Expect He'll Be Swamped.

Widespread predictions are being made that Wright will be swamped next Tuesday by his primary opponent, Sen. Wayland Brooks. It is being said that he didn't play politics fairly by filing for a nomination which, by tradition, belonged to a Cook county candidate. He is blamed for initiating a quarrel in the Republican party just after it had regained power after many lean years. Above all, he is being condemned for departing from his party's platform and announcing support of Roosevelt's foreign policy before Pearl Harbor.

Wright, while not admitting he will be defeated, says of the latter charge: "I've made my record and time will prove that I was right." Wright has virtually no organized support, either in Cook county or downstate, and has made most of his campaign by radio.

The treasurer hails from Murrayville, in Morgan county, where he was born 49 years ago. He worked in his father's hardware store and was running his own automobile agency when the first war began. Volunteering in the graves registration service of the quartermaster crops, he served a year in France and came home on a hospital ship, suffering from an ear infection.

First Campaign in 1930.

Wright moved to Jacksonville in 1926 and first ran for office in 1930, when he was defeated for the nomination for treasurer. In 1934 he was the nominee for congress in the 20th district and lost to the present senator, Scott W. Lucas. Two years later he tried for congressman at large and made a stab at the treasurership again in 1938. In 1940 he was finally nominated for treasurer and went into office along with Sen. Brooks and Gov. Dwight H. Green.

FEW CLOSE CONTESTS EXPECTED IN SCHOOL BOARD VOTING TODAY

Elections thruout Cook county today will select members for 176 elementary and 21 high school boards.

One of the few close contests will be that to choose the board for the Proviso Township High school, County Superintendent of Schools Noble J. Puffer said. Here Fred A. Mayer of Forest Park and B. Leslie Allen of Melrose Park, oppose Irvin Hendrickson of Bellwood and Elmer Parichy of Forest Park.

Allen is a board member whose term is expiring, as is Hendrickson. Parichy formerly was a member of the board. Puffer said most of the others have no contest.

Andes Candies

DELICIOUS ORANGE PEEL
Made from thick, juicy, fine-textured orange peel, expertly processed to retain all the original delicious fruit oils and tangy orange flavor. Each piece is dipped in rich vanilla or luscious milk chocolate.
Reg. 90c lb. 59c LB.
ANDES SANDRA ASSORTMENT
Everybody's idea of a grand selection — fresh, choice quality candies that taste like more! Creamy, chewy and hard-center chocolates, caramels, bonbons and many other delicious pieces.
2 LBS. $1.10
Mail Orders to 4430 North Clark Street, Chicago
Add 25c Extra for Packing and Shipping
Andes—The Peak of All Candies
50 SHOPS IN CHICAGO AND SUBURBS
See Phone Book for One Nearest You

STEVENS

12.95
Flower Pot Pockets
on a smart suit-dress of linen-weave spun rayon!
One button jacket—carefully tailored, a gleaming white dickey of washable pique and a youthfully pleated skirt . . . make this new little suit dress the perfect commuter for spring and summer! The amusing flower pot pockets are useful as well—and one of them's abloom with gay yarn flowers! Have it in Red, Green, Blue or Luggage. 10 to 18. 12.95
Stephanie Shop—4th Floor
Chas. A. Stevens & Co.
State Street Open 9:45 to 5:45

STEVENS

17.95
Polka Dot Trim
on a young bolero dress with new peg top skirt
Engaging spring costume you'll look your prettiest in! Smart rayon sheer bolero dress with important peg top skirt—gay polka dot blouse and trim. Note its young neckline . . . honest-to-goodness pockets! Black, Brown or Navy with White polka dots. 10 to 20. High fashion at a down-to-earth price! 17.95
Stephanie Shop—4th Floor
Chas. A. Stevens & Co.
State Street Open 9:45 to 5:45

INDIA REJECTS BRITISH OFFER, NEW DELHI SAYS

Charge London Cabinet Hamstrung Cripps.

NEW DELHI, India, April 10 (AP).—Final rejection by the All-India Congress party of the British plan for postwar dominion status was reported late tonight.

[The Reuters news agency indicated that the final differences had arisen over a transitional government system to be employed until after the war. Reuters said the congress, in a letter to the British negotiator, Sir Stafford Cripps, said it was prepared to participate in a central government only if it were a truly national government with cabinet responsibility and not merely an extension of the governor general's executive council.]

Fear Parley at End.

Thus negotiations over the Indian question, which only yesterday seemed to have ended in general agreement, appeared to have broken down amid Hindu charges that Cripps had been hamstrung by the London war cabinet.

The British reportedly proposed an Indian defense minister in an Indian war cabinet, but with a Briton in supreme military command for conduct of the war. Evidently this did not satisfy the native leaders.

Louis Johnson, President Roosevelt's personal emissary to India, who had been hailed by the nationalist press as "the hero of the hour," was believed to be ardently striving to prevent complete collapse of the talks, but without the assent of the big Hindu bloc this appeared hopeless.

The wizened little spiritual leader of the Hindus, Mohandas K. Gandhi, who advised against acceptance of the British offer of postwar dominion status, appeared to have left the imprint of his counsel on a majority of the working committee of the All-India Congress party.

Speak to Colleagues.

It was reported President Maulana Abul Kalan Azad and Pandit Jawaharlal Nehru, past president of the congress, told their colleagues today that a satisfactory settlement on the defense of India issue was improbable.

Despite this, Nehru was reported eager to come to terms with the British. But his supporters were reported to have been outvoted by a majority more in line with Gandhi's wishes.

Significantly the Moslem league seemed to have concluded definitely that the British offer failed to satisfy its demand for a separate Moslem state.

However, Cripps called tonight on the Moslem league president, Mohammed Ali Jinnah, to discuss further proposals. It was understood that Jinnah would report to his committee tomorrow and would give the league's final reply to Cripps before noon.

152 STAR SERVICE FLAG OF TRIBUNE TO BE DEDICATED

A service flag with 152 stars—one for each of the 152 TRIBUNE employés who joined the nation's armed forces —will be dedicated at 12:45 p. m. today in Nathan Hale court, between Tribune tower and the W-G-N studios. The flag will fly atop Tribune tower, just below the Stars and Stripes. It will be unfurled in military ceremonies today by the Medill Tribune American Legion post, with Chester M. Campbell, Tribune advertising manager and a post member, making the presentation of the flag and Col. Robert R. McCormick, editor and publisher, giving a formal acceptance speech. Post members will present a gold star service pin to Mrs. Fanny Graff, mother of Pvt. Richard W. Graff, former TRIBUNE employé, who was killed in action Feb. 3 in the Philippines. The program will be broadcast over W-G-N from 1 to 1:15.

Seaplanes for Student Navy Flyers

Official U. S. navy photograph of seaplanes at the naval air station at Corpus Christi, Tex., with Corpus Christi bay in background. Six student flyers, with another day of training behind them, wend their way thru maze of planes on the field. [Associated Press Wirephoto.]

Yanks Quick to Feel at Home Among New Australian Friends

UNITED STATES ARMY HEADQUARTERS IN AUSTRALIA, April 11 [Saturday]—(AP).—Australians like a joke, and American soldiers, accustoming themselves to life in the continent down under in an amazingly short time, are quick to exchange banter with their Aussie friends.

For a few hours they act like tourists. Then they realize that Australia is not a strange land at all, and become an integral part of the steadily growing military population.

Just as the soldiers themselves lose no time assimilating the Aussie environment, the authorities waste no time transplanting the soldiers into Australian encampments. When water transport is involved in these movements between bases, long passenger trains run right onto the piers to simplify the unloading.

Train Coach Is Surprise.

The other day there was an extensive troop movement to one encampment. The trains arrived one after the other from 8 a. m. until 5 p. m. The men, burdened with blue barracks bags, tin hats, rifles, and other equipment, piled out of the coaches at great speed all the day.

"What's that—a toy train," yelled one soldier when he sighted one of Australia's passenger coaches with its multiple doors opening flush with the station platforms. "You don't expect us to ride that trolley, do you?"

A high-spirited private called to a tall helmeted policeman, "Is that a regular police uniform or a masquerade?"

Another asked the waiter for an apple pie malted milk. On long cross-country runs sergeants hand out sandwiches. Pvt. Charles Kenney of Seattle, is never one to turn down a handout, but clutching a barracks bag in one hand and a violin case in the other, he grins at the sergeant and cracks, "What you think I am —octopus"

Says Cities Seem Cleaner.

A number of other men are from the northwest. Lieut. Col. Raymond Attebery, chaplain, of Seattle, remarked that Australian cities seem cleaner, with more parks and flowers, than American cities.

The arrival of the Americans at a newly established camp was a big day for the people at a nearby town. The populace turned out to cheer and wave, and the Americans waved and cheered from the train.

The minute the train stopped, small boys crowded in from all directions asking for souvenirs—American coins, match covers, and other trinkets.

As soon as the men had set up camp they got a few hours leave, and descended upon the town, where they quickly bought out the candy, ice cream and soft drink stocks.

Tents Please Cicero Private.

At one typical camp the Americans found little to displease them.

"Our tents are warmer and better than the huts in other places," said Pvt. Harvey Cuchs of Cicero, Ill.

The men are much interested in football games with the Aussies which are being arranged by Lieut. Clarence Caster, of Spokane, Wash., Pvt. James McConnaughey of Mount Pleasant, Ia., Sergt. Pat Brody and Pvt. Wallace Calkins, both of Seattle.

Wrestling matches are proposed by Joe Lynam Redmond, Oregon 1940 Pacific junior heavyweight champion, and Louis Decouteau, of Fort Missoula, Mont., Golden Gloves 135 pound champion.

Busily arranging theater entertainment are Pvt. Richard Davis, of Hollywood, former Orson Welles associate, and Pvt. Bob Wagner, known professionally as Ted Cummings, who worked in "How Green Was My Valley."

Prospective talent included Bridegroom Harold Dye of Cutbank, Mont. Said Dye: "My wife was with me 22 days. It runs in the family. Her mother married a sergeant 10 days before he was called up in the last war."

At this camp also was Corp. Nelson Story, of Bozeman, Mont., a nephew of Maj. Gen. Walter Story, former commander at Camp San Luis Obispo.

Nazis Let Soldiers' Wives Under 25 Buy Smokes Now

STOCKHOLM, Sweden, April 10.—Soldiers' wives under 25 years of age can now buy their own smokes in Germany, it was reported tonight. Until now women under 25 years of age were forbidden to buy tobacco. On the other hand, women over 60 will be deprived of tobacco. It has been established that over 60 per cent of tobacco rationing cards are owned by women who smoke more than men.

JAIL 4 ON CHARGE OF SABOTAGE IN ILLINOIS PLANT

Springfield, Ill., April 10 (AP).—The federal bureau of investigation announced today that four employés of a silica plant in Alexander county had been arrested and arraigned before a United States commissioner on charges of sabotage by slowing down production.

A. H. Crowl, agent in charge of the Springfield FBI office, said the four were accused of causing numerous work stoppages in January and February at the Elco silica mine and pulverizing plant of the Ozark Mineral company by throwing foreign substances into elevators and conveyors at the plant.

The four were identified by Crowl as Paul Johnson, 23 years old, and Orvil Browning, 19, both of Ullin, Ill., and Gussie Provoe, 22, and Eldis Smith, 18, both of Elco.

They were arraigned before Leroy Stewart, United States commissioner in Murphysboro, and held for the next term of the federal grand jury in East St. Louis under $5,000 bail each.

JAIL EX-PREMIER AS EGYPT'S HINT TO 5TH COLUMN

CAIRO, Egypt, April 10 (AP).—Informed quarters said today that the arrest of Ali Maher, Egyptian premier at the outbreak of war, was ordered by Premier Nahas Pasha as "an example to fifth columnists in Egypt." He was seized Wednesday.

Informed quarters said there was no doubt that Ali Maher was one of a small group at the head of fifth columnists who provoked disorders in the first week of February when street cries of "Long live Rommel," the German commander of the North Africa corps, were heard.

When you get YOUR 2 lbs. of Mrs. Snyder's do THIS:

Don't depend on your *will-power*, Dad. ALWAYS buy an extra 10 cent *sackful* of Mrs. Snyder's when you come in for the Saturday-Sunday TWO pound *boxful*. *Then* you've got a sackful to experiment with on the way home. You've got what it takes to get the *boxful* through your front door *unmolested*. 'Smore fun than will-power, anyhow.

ASSORTED CHOCOLATES. Delicious chocolate covered whipped creams, nuts, fruits, crispies and chewies . . . perennial week-end favorites that never fail to hit the spot. 70c per pound.

2 pounds, $1.40

MRS. SNYDER'S CANDIES
16 shops in Chicagoland . . . Tel. Central 3116

Out-of-towners send orders to 119 N. Wabash Av. CHICAGO

IN ALL 4 HUB STORES

A Smart Oxford of

HEFTY LEATHER

Chicagoan "Savoy"

$6.45

Here's the rugged type shoe that most men like. Of stout hearted leathers that defy wear . . . but flexible to give great comfort. In black or antiqued tan. *First Floor*

Bostonian Oxfords, $8.95 up

THE HUB
Henry C. Lytton & Sons
State and Jackson, CHICAGO EVANSTON OAK PARK GARY

KATZ EXCLUSIVE MILLINERY

Sweetheart Cap

WITH DELICATE EMBROIDERY AND BUTTERFLY VEIL

It's a bit of heaven on earth aptly named "Sweetheart" dipped in contrasting embroidery to add to its already exquisite charm. In thirty bon-bon shades, including white. A Katz Millinery exclusive —very dramatically priced.

$2

Katz Exclusive Millinery

105 S. State St. (Palmer House) 40 S. State St. (N. American Bldg.)

823 W. 63rd St. | 2766 Milwaukee Ave. | 3148 Lincoln Ave.
935 E. 63rd St. | 3351 W. 26th St. | 4756 Sheridan Rd.
6428 S. Halsted | 6336 W. Cermak Rd. | 3334 Lawrence Ave.
2154 E. 71st St. | 4018 W. Madison | Oak Park—1125 Lake
EVANSTON—1609 Orrington MILWAUKEE, Wis.—153 W. Wisconsin

CONVENIENT CREDIT • GUARANTEED SATISFACTION

CUFFLESS TROUSERS

—that's the only style change you'll see here this spring—it's America's new patriotic style feature

to help you carry out this patriotic note—bring in any suit we've sold you & we will

REMOVE CUFFS FREE*

OUR fighting men don't wear cuffs—so why should we. We're "fighting men," too—back of the lines. So here are the smart, vigorous styles you've always liked—to give your morale a boost. Full chested all wool, easy draping suits and all wool topcoats. There are thousands upon thousands of them here

Thousands of Rothshire all wool suits & all wool topcoats

$40 $45 $50

Other suits $35 to $105—other topcoats from $35 to $150

**The cloth removed will be given to the Red Cross for reprocessing*

THE HOME OF HICKEY-FREEMAN—ROTHSHIRE—WALL ST.—KUPPENHEIMER & LA SALLE CLOTHES

MAURICE L ROTHSCHILD
MINNEAPOLIS *State at Jackson—Chicago* ST. PAUL

NAVY TELLS HOW ITS MEN FOUGHT TO SAVE BATAAN

Most of Force of 3,500 Safely Withdrawn.

Washington, D. C., April 10 (AP).—An official report of the part American sailors and marines played in the defense of Bataan was made public today by the navy.

The statement said that the marines and the bluejackets—originally some 3,500 of them—who manned the beaches of Bataan and fought off dozens of landing attempts have been withdrawn to the island fortress of Corregidor. The navy reported they were removed under the cover of darkness when the collapse of Bataan's defenses appeared to be imminent.

It did not give out officially the exact number of marines and sailors removed to Corregidor. However, it was disclosed that the marine force originally assigned to the army command in Bataan had numbered about 1,500 officers and men, and it was understood authoritatively that the original force of bluejackets was estimated at about 2,000.

Destroy 3 Ships.

Wording of the navy's statement of the evacuation was said on high authority to mean that the majority of those 3,500 had reached Corregidor safely.

The navy also announced that three ships, the 5,975 ton Canopus, a submarine tender; the 840 ton Bittern, a mine sweeper, and the 845 ton Napa, a tug, had been destroyed to prevent their being used by the enemy.

The famous 37 year old Dewey drydock which, as the ships, had been damaged by earlier Japanese bombings also was destroyed.

Further, the navy reported that a United States submarine while on duty in the vicinity of the Celebes sea had torpedoed and sunk a large, heavily armed Japanese vessel described as either an auxiliary cruiser or a large tender.

Story of Navy's Fight.

The navy's report of how the sailors and marines fought to the last in vain, heroic efforts to stem the Japanese attacks in the Philippines was entitled: "Navy, Marine Corps' Part in Philippine Struggle Revealed." The text:

"Their part in the struggle to save Bataan now ended, United States navy and United States marine corps personnel who can fight in any further defensive efforts in the Philippines have been evacuated to Corregidor, the navy department announced today.

"The navy told in detail for the first time the rôle its marines and bluejackets played in the stand made at Bataan by the forces of Gen. Douglas MacArthur and Lieut. Gen. Jonathan M. Wainwright.

"It described for the first time the exceptional bravery displayed by naval officers and men in the face of heavy aerial attacks upon Cavite on Dec. 10, 1941.

Refers to MacArthur Dash.

"The navy told briefly, too, of such missions as its motor torpedo boats and other craft carried out in evacuating Gen. MacArthur and High Commissioner Sayre and their families; Rear Adm. Francis W. Rockwell, and other officials to Australia, and recalled some of the torpedo boat actions against enemy vessels.

"Evacuation of the bluejackets and marines, who had been fighting on Bataan since early January—their presence there was disclosed on March 19 in a navy department communique declaring they constituted about one-third of Gen. MacArthur's regular United States army troops in the area—was carried out under orders of Lieut. Gen. Wainwright when it became evident that it was no longer possible to hold the peninsula in the face of overwhelming enemy odds.

Fight Along Beaches.

"Early in April the scale of enemy attacks increased and furious fighting was reported in the front lines and along the beaches. Attempted landings by the Japanese from barges on the various beaches were repulsed by army artillery units and by naval and marine beach defense units in hand to hand fighting. When it became increasingly apparent that Bataan could not continue to hold Lieut. Gen. Wainwright ordered navy and marine corps personnel to Corregidor under cover of darkness.

"Capt. Kenneth M. Hoeffel, U. S. N., commanded the personnel evacuated from Cavite and Olangapo when those points fell. Col. Samuel L. Howard, U. S. M. C., headed about 1,500 officers and men. Among the marines was Lieut. Col. John Porter Adams, U. S. M. C., who received the navy cross for his conduct during Cavite's evacuation in late December.

"In Col. Howard's command was his own 4th regiment, removed from Shanghai to Manila last fall, and various small detachments stationed in the Philippine area before the war, including the first separate marine battalion under Lieut. Col. Adams.

"As December passed and it became evident that Manila and Cavite were no longer tenable as bases, all naval units and the various marine units on Luzon were successfully evacuated to the southward. There they joined Gen. MacArthur's forces.

"The navy yard at Cavite was destroyed prior to evacuation, together with military stores and equipment which could not be moved by our forces, or of use to them. All naval artillery, fuel, and ammunition was placed at the disposal of the army. The repair ship U. S. S. Canopus, moved when Cavite and Olongapo were abandoned, suffered considerable damage from bombing, but was beached at Mariveles and used as a fort and repair shop for mechanized units and military equipment.

Sub Base Shifted.

"The construction and repair organization and undamaged equipment of the navy was turned over to the use of the army. Operations of United States navy submarines from Manila bay were ended, and their base was shifted to the southward.

"During January and February the naval and marine forces functioned as a part of the beach defenses of Mariveles and Corregidor, manning guns and operating in coöperation with the army. In the third week of February the naval battalion was shifted from Mariveles to man the beach defenses of Fort Hughes.

"Up to this time the naval battalion had been assigned the defense of a sector on the Bataan front. The month of March found the 4th marines and the naval battalion an integral part of the harbor defenses, and they continued to fight at the side of the army units until Lieut. Gen. Wainwright's order to move to Corregidor.

Bombs Hit Destroyers.

"Severe damage to storage facilities, power plants and repair facilities was caused by bombing and resultant fire when Japanese planes bombed the navy yard at Cavite on Dec. 10, 1941.

"The destroyers U. S. S. Pillsbury and U. S. S. Peary, whose loss later in the war was announced by the navy on March 24 and April 3 respectively, and the submarine U. S. S. Sealion suffered damage from bombs. The three vessels were laid up at Cavite for repairs at the time of the attack. Both vessels saw much service before their sinkings in distant and later battles.

"Numerous acts of heroism were performed by navy yard personnel in connection with fire fighting, first aid, and security measures during the early December bombings. Detailed reports of these actions have not yet been received, but word of a few such instances has reached the navy department.

Sticks to His Post.

"In the power plant all personnel except one officer, Lieut. Jerry A. Steward, civil engineer corps, were killed in one of the first direct hits. Altho wounded, Lieut. Steward remained at his post thruout the entire bombing, fighting fires and securing the power plant's machinery.

"Ensign R. W. Granston, Chief Pay Clerk O. C. Bruun, and Pay Clerk C. A. Hanson, all of the supply corps, U. S. N., deliberately braved the danger of exploding munitions and burning buildings to remove official funds from the navy yard to a place of safety.

"Later in December, Bruun, Hanson, and Lieut. Carl F. Faires Jr., another supply corps officer, obtained funds from Manila under hazardous circumstances to pay off in full 6,000 ex-navy yard employés. Their trip was made during intensive bombing.

"During the bombing at Cavite, Pay Clerk J. H. Walker displayed the highest degree of personal courage, leadership, and presence of mind while under fire by voluntarily organizing and leading a party which rescued a number of buried and wounded men from burning débris.

"Comm. Francis J. Bridget, U. S. N., and Lieut. John D. Bulkeley, U. S. N., also distinguished themselves in action and were cited for extraordinary heroism.

"Lieut. Col. Adams, Lieut. Comm. Rintoul T. Whitney, U. S. N.; Lieut. Thomas K. Bowers, U. S. N.; Lieut. [junior grade] Malcolm M. Champlin, U. S. N. R.; Lieut. [junior grade] Trose E. Donaldson, U. S. N. R., and Chief Boatswain James C. Oster, U. S. N., also were cited for distinguished service during the bombardment.

"All of the above acts of heroism were rewarded by the presentation of navy crosses to the officers mentioned. The awards were announced by the navy department on March 19.

Take Along Drydock.

"When naval personnel and marines left Cavite to join forces with Gen. MacArthur's units the submarine repair ship Canopus, several small tugs, and the old floating drydock Dewey were taken along. The submarine Sealion was so damaged as to necessitate her complete demolition to prevent her repair by the hard pressing enemy. Her destruction was announced by the navy in a communique issued March 18.

"In January the navy's motor torpedo boats with Gen. MacArthur operated against Japanese shipping. One boat, commanded by Lieut. Bulkeley, sank a Japanese ship of about 5,000 tons inside the entrance to Subic bay, as announced in a communique issued Jan. 20. One motor torpedo boat was lost about the middle of January.

"In the latter part of February a naval vessel evacuated High Commissioner Sayre, his family and his staff from Corregidor, while in the second week of March, Gen. MacArthur and his family, Rear Adm. Rockwell, and various members of their staffs were evacuated by a motor torpedo boat.

"Before leaving Bataan for Corregidor a few days ago, Capt. Hoeffel destroyed the drydock Dewey and completed the destruction of the repair ship Canopus, the minesweeper Bittern, and the tug Napa, which had previously been damaged so as to render them incapable of fighting.

"The Canopus was commanded by Commander E. L. Sackett, U. S. N.; the Bittern by Lieut. Comm. T. G. Warfield, U S. N., and the Napa by Lieut. N. M. Dial, U. S. N."

Luzon Leaders

(Story in adjoining column.)

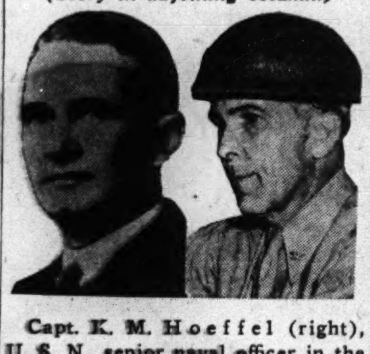

Capt. K. M. Hoeffel (right), U. S. N., senior naval officer in the forces defending Bataan peninsula and Corregidor, and Col. S. L. Howard, who headed the marine detachment in attempting to stave off Jap attack in Luzon.

Comm. F. J. Bridget (left), and Lieut. J. D. Bulkeley, U. S. N., cited for heroism in Luzon defense.

13,000 MILE TRIP OF THE DRYDOCK DEWEY RECALLED

Washington, D. C., April 10 (AP).—The navy today announced the destruction, before the fall of Bataan, of its famous floating dry dock Dewey to prevent its use by the Japanese.

Launched on June 10, 1905, the Dewey was towed 13,000 miles from Chesapeake bay to the Philippines. Its safe arrival at Olongapo, Luzon, on July 10, 1906, was hailed by the navy at the time as the completion of "the most difficult and trying feat of seamanship ever attempted."

A special squadron was assigned to tow the Dewey from Chesapeake bay to the Philippines and she was taken in tow on Dec. 28, 1905. Her route was via the Canary Islands, Gibraltar, Malta, the Suez canal, and Singapore to Olongapo. Designed for docking cruisers and large auxiliaries, the Dewey was 500 feet long, 99 feet wide, and 30 feet deep. Its cost was $1,125,000.

PROVISO CLASSES PAUSE IN TRIBUTE TO 48 IN BATAAN

The entire student body of 3,900 of Proviso Township High school in Maywood, paused for a moment yesterday morning to pay silent tribute to 48 Proviso graduates known to be among the forces on Bataan.

After the period of silence, teachers in each classroom read a message from E. R. Sifert, superintendent of the school, in homage to the service men. A brass quartet from the school band played "The Star Spangled Banner" in the halls.

A memorial service for all Proviso students in the armed services is planned May 19.

Daughter of Jack Fulton, Chicago Singer, Drowns

Covington, Ky., April 10 (AP).—Wendy, 2 year old daughter of Radio Singer Jack Fulton, drowned today in a lake near her Lakeside Park home. Fulton two weeks ago joined the staff of a Chicago radio station. John Fulton, one of four other Fulton children, found his sister's body.

FIRST ON-SCENE STORY OF FLIGHT FROM BATAAN

Nurses, Fighters Defy Japs and Sharks.

[Continued from first page.]

heart of all of us, I am sure, arose an "Amen."

SINK JAP CRUISER

Washington, D. C., April 10 (AP).—Corregidor, an island fortress, proudly flaunted the Stars and Stripes before besieging Japanese armies today while southward in the Philippine archipelago American torpedo boats sank a cruiser guarding new invading forces.

But on bloody Bataan peninsula, just two miles across Manila bay from Corregidor, it was apparent that Japanese hordes had crushed the last American-Filipino resistance.

To President Roosevelt, as commander-in-chief, came this message from Lieut. Gen. Jonathan M. Wainwright, commander in the Philippines:

"Our flag still flies on the belaguered island fortress of Corregidor."

Torpedo Boats Attack Japs.

Then the general tersely noted that the enemy was apparently landing troops in Cebu, some 350 air miles south of Manila, and "our torpedo boats attacked the enemy vessels, sinking a Japanese cruiser." The communique failed to state whether the invaders were landing at the city of Cebu or on the island of the same name. Cebu is the second largest city in the Philippines.

MARIVELES IN FLAMES

TOKIO, April 10 [From Japanese broadcasts]—(AP).—Japanese dispatches said tonight Japanese forces had occupied Cabcaben, on the southeast shore of Bataan peninsula, and were advancing toward the last enemy-held town, Mariveles, on the south coast.

Mariveles was reported in flames, set by United States forces as they fell back. Everywhere on the Bataan coast huge columns of smoke arose, Domei news agency said, and the Americans appeared to have destroyed all military installations on the road below Cabcaben.

The dispatches said Japanese naval units were at the entrance of Manila bay to prevent Gen. Wainwright from removing his troops to Corregidor aboard some small vessels he had collected at Cochinos point, the extreme southernmost tip of Bataan.

"Several Thousand" Captured.

Domei said Corregidor was bombed twice yesterday and that the roar of Japanese planes over the entire area was incessant.

It said several thousand United States and Filipino troops were captured in earlier operations at Limay and Lamao.

Domei quoted a Japanese general staff officer as asserting that the Japanese lost only 500 men from April 3 when the "big push" began up to April 5.

U. S. TOPPING ALL IN WAR OUTPUT, NELSON ASSERTS

New York, April 10 (AP).—The United States today is producing war materials "as no other nation in the world has ever produced," Donald M. Nelson, chairman of the War Production board, declared tonight.

"The figures for March show that you have really taken off your coats," Nelson told more than 3,000 employés and guests of the Carl L. Norden Company, Inc., makers of the Norden bomb sight, at the presentation of a navy E flag to the company for plant efficiency.

Test Your Facts

Below each of the following questions are listed three answers. Make your choice, turn to page 27 in the Want Ad section for the correct answers, and mark your score:

1. Who was the first king of all England?
[a] Egbert. [b] Ethelwulf. [c] Athelstan.

2. What metal is most abundant in the earth?
[a] Tin. [b] Iron. [c] Aluminum.

3. In what city is the Moorish palace called the Alhambra?
[a] Moscow. [b] Istanbul. [c] Granada.

4. A one inch rainfall is equivalent to approximately how much snowfall?
[a] Four inches. [b] Two inches. [c] Ten inches.

AEF NURSE UNIT IN AUSTRALIA LED BY CHICAGO GIRL

She Saw Duty on Luzon Early in War.

BY JACK TURCOTT.

[By Cable to the New York News and The Chicago Tribune.]

UNITED STATES ARMY HEADQUARTERS IN AUSTRALIA, April 10.—A detachment of attractive American nurses—blondes brunettes, and redheads—now in Australia, is impatient to see action.

Lieut. Fellmeth.

The experiences of their leader, First Lieut. Floramund A. Fellmeth of Chicago, who served two years in the Philippines and escaped New Year's eve on the hospital ship Mactan, have failed to daunt the newcomers in the slightest.

[Lieut. Fellmeth's father, Henry, lives at 5156 South Justine street.]

Transferred to Manila.

Lieut. Fellmeth is the chief nurse in this area of Australia and has been a regular army nurse for six years. She said that she was on Corregidor Island when war broke out Dec. 7. Later she was transferred to a post outside Manila.

She modestly declined to discuss her personal experiences, but said that all nurses on Luzon Island worked unflinchingly and often went for days without a change of clothing.

"Just when we were going off duty after a long stretch there would be an air raid and we would be back working," she said.

Some of the other nurses were summoned for active duty so hurriedly that they had no time to make preparations for their long journey from the United States.

Miss Silk Stockings.

The girls have been in Australia long enough to know all about the shortage of silk stockings here.

"That's what we miss most," said blonde Isabelle Gierisch of Poughkeepsie, N. Y. Australia is so much like home, she said, that she is unable to notice the difference except for the shortage of such things as American clothes and cosmetics.

NURSE NATIVE OF CHICAGO.

Miss Fellmeth, 28 years old, was born in Chicago and has attended St. Augustine Catholic grammar school and Mercy and Calumet High schools. Her brother, R. Edmund, owns a paint and wall paper store at 5156 Justine street, a business from which her father, Henry, recently retired. Her brother, Henry Jr., fought in France during World War I. Miss Fellmuth also has four sisters.

Helsing's Terrace Room
55 W. WASHINGTON
LUNCHEON 45c DINNER 85c
OPEN SUNDAY FROM 3 to 9
Chicago's Newest and Finest Dining Room

SALE!
SUITS at the right prices
$10 TO $20

MAN-TAILORED
(1, 2 and 3 Buttons)
Dressmaker, Pilot and Club Styles
Shetlands
Herringbones
Twills—Tweeds
Powder—Rose—Beige—Aqua — Navy—Black—Red — Maize—Green—Brown
LEEDS, Inc.
222 N. Michigan Ave.
½ Block North of Lake St.

FINE CLOTHES for MEN
The TOWNSMAN
A NEW SPRING HAT
Correctly Proportioned
Every approved style change of the new season is reflected in the TOWNSMAN... All the newer shades.
$8.50
OTHER DISTINCTIVE HATS FOR TOWN OR COUNTRY.....5 to 10

A STARR BEST
ESTABLISHED 1902
11 to 15 NORTH WABASH AVENUE
Just North of Madison Street

NETCHER'S 5th floor OF FASHION
MISSES' AND WOMEN'S
New Spring Dressmaker COATS
Fabrics, Styles, Tailoring
Rarely Found at a Mere
$16.95

For Victory BUY United States Savings Bonds and Stamps
Now you can have the Spring coat you've always wanted at a price you never dreamed possible . . . thanks to our very special purchase! These distinctive dressmaker coats are the season's smartest styles . . . tailored from the best fabrics. Black or navy, sizes 12 to 20 and 35 to 45.
WOMEN'S AND MISSES' COAT SHOP—FIFTH FLOOR.
The Door to Thrift
NETCHER'S BOSTON STORE
State, Madison and Dearborn Streets

2000
MORLEY SPRING COATS & SUITS
in a sensational value event at
$19.95
Two-piece tailored suits, two-piece plaid suits, two-piece dressmaker suits—plaid coats, dressy coats in navy and black. Every one a sensational value
Suit sizes 10 to 18—coat sizes 12 to 20—38 to 44
VALUE BASEMENT
Lined with lustrous Earl-Glo rayon
MAURICE L ROTHSCHILD
State at Jackson

CONVENIENT CREDIT • GUARANTEED SATISFACTION

Stewart McCray
1 & 2-TROUSER SUITS—ZIP-LINED COATS & TOPCOATS
they save more because they give you more
$29.50
YOU want to save for yourself—these clothes do it because they have so much amazing value. You want to save for the war effort also—these clothes do that, too. Their extra long wear saves labor and materials. A marvelous combination
all-wool worsted suits
all-wool covert cloth
all-wool twists and tweeds
all-wool shetland suits
all-wool covert topcoats
all-wool fleece topcoats
all-wool cheviot topcoats
all-wool tweeds and velours
also all wool gabardine and tropical worsted suits
VALUE BASEMENT
MAURICE L ROTHSCHILD
State at Jackson

TEAMWORK WHIPS JAPS IN THE AIR, 2 CHICAGOANS FIND

Pilot and Bombardier Give Each Other the Credit.

[By Wireless to the New York Times and The Chicago Tribune.]

AN ADVANCED AIRBASE IN THE SOUTHWEST PACIFIC, April 10.—Three Illinois flyers today told how it feels to meet Japanese pilots in aerial combat and how they have been making teamwork pay off with regularity and effect in "socking the Japs," as they put it. These youths talked frankly, without boasting and without false modesty, in telling of their part in the war and how they feel about it. For instance, this came from a bombardier:

Lieut. E. H. Hansen.

Lieut. George Wallace.

Lieut. F. J. Anderson.

"It cost the government $500 every time I went up to practice bombing back in the states. A lot of money has been spent on us to teach us our business. They have given us good training, good ships, and good equipment, generally. It is up to us to use what we have got. If we put one $70 bomb on the right place we can discharge that debt."

Chicagoan Tackles Many Japs.

This eminently practical viewpoint was expressed by Lieut. E. H. Hansen of 4149 Cornelia avenue, Chicago, who was a psychology student before he became a flyer. He is a handsome youngster with wide brown eyes. He has had his share of affairs with the Japs. The other day he and two mates were chatting with correspondents and the question was raised: What is it like to go into combat? Hansen said:

"Combat is like sitting here. Your mission is over in a hurry. You are over your target only a short time and if death comes that will be in a hurry. The preflight period is the only time that can be bad and the only thing to do then is to think of something else."

Hansen is one of three Illinoisans in a seven man bombing crew who have been together since the war started. The others are Lieut. F. J. Anderson of 5736 South Wells street, Chicago, the pilot, who is a geologist in civilian life, and Lieut. George Wallace of 1605 North 46th street, East St. Louis, the navigator.

[Lieut. Hansen cabled his parents, Mr. and Mrs. O. C. Hansen, yesterday from Australia: "Seeing the world; arrived safely. Lieut. Hansen, now 27 years old, was graduated from Schurz High school, where he was a football quarterback, and from Illinois college at Jacksonville, where he was a full back three years. He entered the air force in November, 1940. Lieut. Wallace's mother is visiting friends at 2307 Eastwood avenue, Evanston.]

Anderson is a big, seemingly nerveless fellow. He was married two weeks before he left the United States—that was before the war started—and his wife is in Moline, Ill. Wallace is a slight quick moving lad.

All Strong for Teamwork.

These three are typical of the air force officers in that they are strong for teamwork.

As Hansen said:

"A bomber is a complex instrument and unless we have full coördination among the crew we might as well leave the ship on the ground."

And they are great believers in the sterling qualities of the other fellow's work, as Bombardier Hansen put it:

"The whole business depends on the pilot."

To this Pilot Anderson retorted:

"You can't accomplish anything without a bombardier who knows his business."

STEVENS

6.95

"Gardenia"

our tiny straw cloth calot a-flutter with filmy veiling!

Allurement personified! The dream hat come true! A lovely little creation of gardenias on a white calot, all done up with frothy green veiling to tie coyly under your chin! Frivolous note for a tailored suit—perfect touch atop a short dinner dress. 21½ to 23. **6.95**

Moderately Priced Millinery—5th Floor

Chas. A. Stevens & Co.
State Street — Open 9:45 to 5:45

Japanese Pressure on Australia

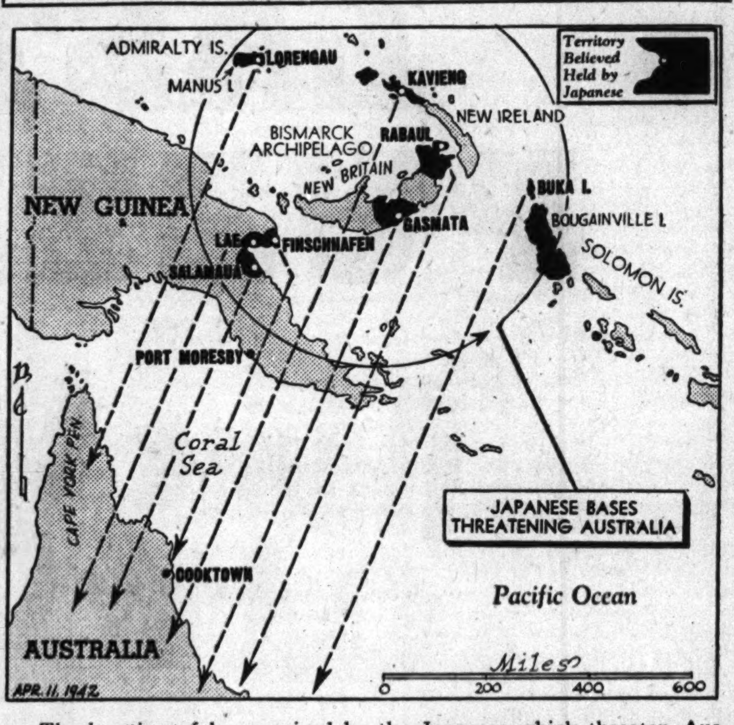

The location of bases seized by the Japanese which threaten Australia. Another Japanese base was mentioned in a dispatch yesterday as having been established on Fais Island in the Solomons. That island could not be located last night on maps available in Chicago.

MacARTHUR PENS HIS TRIBUTE TO BATAAN TROOPS

They Did So Much with So Little, He Says.

BY E. R. NODERER.
[Chicago Tribune Press Service.]

UNITED STATES ARMY HEADQUARTERS IN AUSTRALIA, April 10.—Gen. Douglas MacArthur tonight paid a moving tribute to the gallant defenders of Bataan. His message, written in pencil on a piece of ordinary, ruled tablet paper, was the first official word given out here since the fall of the Philippine peninsula was reported. It was read to war correspondents by Col. Larry Lehribas, press liaison officer, and said:

Gen. MacArthur.

"The Bataan force went out as it would have wished, fighting to the end of its flickering and forlorn hope. No army ever has done so much with so little and nothing became it more than its last hour of trial and agony.

"To the weeping mothers of its dead, I can only say that the sacrifice and halo of Jesus of Nazareth has descended upon their sons and that God will take them unto Himself."

Speculate on Next Move.

Gen. MacArthur was said to be deeply stirred by the fate of the men whom he had led so long in a desperate fight against great odds.

The capitulation of Bataan aroused speculation as to what the Japanese now will do with their 200,000 or more troops.

Meanwhile, Lieut. Gen. George H. Brett, deputy supreme commander who is in charge of the allied air forces in the southwest Pacific, announced that an air offensive from Australia already has begun and will grow in intensity, provided supplies continue to arrive from the United States.

Carrying Fight to Foe.

"Of the three services under MacArthur's supreme command, the allied air force is organizing itself and carrying the fight into the enemy's camp at the same time," he said. "Planes and equipment are flowing here at an ever increasing rate. With the equipment and machines we already have, we are laying a first class foundation for an air war against the Japanese.

"While we are laying our foundation, we are doing our best to keep the Japanese where they are, north of Australia. We may not yet be in position to drive the enemy back from the bases he has established in New Guinea and Timor, but we are holding him. And, all the time we are giving ourselves invaluable time to build up for an offensive action on a mass scale."

The Port Moresby correspondent of the Sydney Herald said these nine known Japanese air bases threaten Australia:

Salamaua, Lae and Finschhafen on New Guinea; Rabaul and Gasmata on New Britain; Kavieng of New Ireland; Buka and Fais Islands in the Solomons, and Lorengau on Manus in the Admiralty Islands.

He named Rabaul as the key base.

Koepang Airdrome Bombed.

CANBERRA, Australia, April 11 [Saturday]—(AP).—Australian bombers, continuing their assaults on Japanese bases in the islands north of this threatened continent, carried out another successful attack yesterday on the airdrome at Koepang, invaded capital of Dutch Timor, Prime Minister John Curtin announced today.

The raiders pressed home their assault from a low level, dropping high explosives, the communique said.

The communique also said Japanese planes again had raided Port Moresby in southern New Guinea yesterday, but declared the attackers had been kept up to 20,000 feet and that they caused no casualties and little damage.

"It is reported, but unconfirmed," the bulletin added, "that one enemy bomber and one fighter were shot down."

AMERICA PILOTS BAG 11 OF 20 JAPANESE PLANES OVER BURMA

CHUNGKING, China, April 10 (AP).—The redoubtable American volunteer group won its second smashing success in two days when probably 11 out of 20 Japanese navy Zero planes were shot down over northern Burma Thursday afternoon.

Seven of the raiders were shot down for certain and to these the AVG added four more probables. All of the AVG force returned undamaged. On Wednesday the AVG intercepted 20 raiders and shot down 10 of them.

On the Burma land front, the Chinese said their forces north of Toungoo were threatened by three columns of Japanese moving northward. A fourth flying column sent across the Sittang river to outflank the Chinese at Yedashe was said to have been repulsed. The British said there was "nothing to report" on their side of the line 30 miles below the central Burmese oil fields.

Manufacturer's Close-Out!

• To Wear Riding • With Uniforms • With Slacks

Classic Broadcloth Shirt

Regular $2 to $2.95 Values, at $1.49

Classic shirt in smooth durable broadcloth . . . cut with action back, well finished cuffs and edges. Choose white, blue, yellow, tan, light and dark green, navy, wine, grey. Sizes 32 to 42.

Mail your order or Phone State 1500. Delivery by truck will be made on a single or combined purchase amounting to $2 or more.

MANDEL BROTHERS' Riding Shop—Third—Wabash

BRITISH MARSHAL FORCES TO HALT JAPS OFF INDIA

Lose Plane Carrier, Two Cruisers in Battle.

LONDON, April 10 (AP).—Britain's commander in India marshaled every available warship, airplane, and soldier tonight for the defense of the Ganges basin, menaced by a Japanese air and naval fleet which had sunk the British aircraft carrier Hermes and two heavy cruisers in a four day battle in the Bay of Bengal.

Maj. Gen. Brereton.

The hard hitting flying fortresses of the American Maj. Gen. Lewis H. Brereton were believed to be the chief reliance of Britain's Gen. Sir Archibald P. Wavell in his attempt to find and strike the Japanese invaders before they are able to make landings.

With British naval defenses crippled by Japanese air power, the allies were placing ever growing reliance in these huge American B-17s.

Japs Pay Heavy Price.

The Japanese paid a heavy price for the destruction of the three British ships—the 23 year old Hermes and the cruisers Dorsetshire and Cornwall. An informed observer placed enemy aircraft losses at 75 in the actions.

The sinking of the Dorsetshire and Cornwall had been announced yesterday, but not until today was it disclosed that the Hermes had gone down. She sank about 10 miles off Ceylon, the site of the Trincomalee British naval base protecting India at the western side of the Bay of Bengal. The Japanese said Trincomalee was heavily raided.

An authoritative source disclosed that bombers and not torpedo planes sank the 10,850 ton Hermes, the oldest carrier in British service and the fourth to be lost.

Believe Foe Uses 3 Carriers.

The Japanese naval power which has smashed this opening in the British naval wall protecting India springs from aircraft based on at least two regular carriers and probably one auxiliary carrier as well, a well informed source said.

Most of these planes are fighter bombers and it is probable that the Anglo-American air force will not attack in great strength until the allied bombers can be escorted by shore based fighters.

Accuse Firm of Making Contaminated Candy

Frank Urban and his two sons, Edward T. and George, owners of the Close Candy company, 2021 Fulton street, were named yesterday in a criminal information filed in federal District court, charging that candy distributed by the company was contaminated with filth in violation of the pure food laws. Robert C. Eardley, assistant United States attorney, said the company manufactures about 750,000 pounds of candy a year—most of it stick candy of the type sold to children.

BRITISH AROUSED BY SINKING OF 3 MORE WARSHIPS

BY LARRY RUE.
[Chicago Tribune Press Service.]

LONDON, April 11 [Saturday].—The British public today was aroused over the sinking of the heavy cruisers Cornwall and Dorsetshire and the aircraft carrier Hermes by the Japanese off India. Bewilderment and anxiety are expressed on all sides over the success of the Japanese dive bombers and some sections of the press already are demanding a shakeup at the admiralty.

The question, "Why did we lose those ships?" was raised in several editorials this morning. Lord Winster, who was parliamentary secretary to the first lord of the admiralty until elevated to the peerage, even expresses doubt that the admiralty is following any intelligible policy.

Lord Winster suggests that the British admiralty is conducting the sea war on an "ad hoc" basis, which he defines as "attempting everything everywhere with insufficient forces" instead of the pursuit of clearly seen objectives.

In the absence of American assistance, he maintained, any ships Britain sends either to the Pacific or to the Indian ocean must "always be in danger of meeting very superior enemy forces and being sunk with little or nothing to show for the loss."

Last Dutch Warship to Quit Surabaya Reaches Australia

PERTH, Australia, April 11 [Saturday]—(AP).—The last Dutch warship to leave Surabaya has arrived safely in an Australia port and her commander declared today that the big Java naval base had been blasted to bits before it was abandoned to the Japanese. The officer said several large ships and many smaller vessels were scuttled in the harbor.

For Beginners

LADIES' JODHPURS OR RIDING BREECHES
Whipcords and Gabardines. All shades and sizes. $3.95

JODHPUR BOOTS
For women. All leather in black or tan. All sizes. $3.95

RIDING SHIRTS
Prints and pastels for women. New styles. All sizes. $1.00

For Men
RIDING BREECHES.......$3.95
LEATHER BOOTS.........$7.95
RIDING SHIRTS.........$2.95

WESTERN RIDING APPAREL FOR THE ENTIRE FAMILY

Phone Orders—WEBster 2172
BAILEY'S
25 W. VAN BUREN ST.
OPEN EVERY EVE.—SUN. to 5 P. M.
627 DAVIS ST., EVANSTON
103 MARION, OAK PARK
201 S. Main St., Rockford, Ill.

THE HUB FOR FAMOUS HATS
Dobbs, Stetson, Lee—Assuring the hat most becoming to You!

It's All in Your HAT-I-TUDE!

LEE HATS $5

A man's attitude is happier with a hat that makes him feel snappier! Try on the Lee shown—typical of many new styles bound to perk up your hat-i-tude. *First Floor*

Lee "Water-Bloc," $6.50

THE HUB
Henry C. Lytton & Sons
State and Jackson, CHICAGO • EVANSTON • OAK PARK • GARY

Marshall Field & Company

Great Lakes Blue

in energetic chambrays for fun in the fresh air and sunshine

A new, gloriously clear blue, piped in white.
American family prices.
Crisp, sturdy cotton chambray.
(Sanforized so shrinkage won't exceed 1%.)
Duplicate styles for both sisters.
Well and simply tailored
with especially deep pockets.

Sizes 3-6 in Children's Section—Fourth Floor
Sizes 7-14 in School Girl Shop—Fourth Floor
Also in Evanston, Oak Park, Lake Forest

Slacks. 3 to 6, **$1.65**; 7 to 14, **$1.95**
Jackets. 3 to 6, **$1.95**; 7 to 14, **$1.95**
Shorts. 3 to 6, **$1.25**; 7 to 14, **$1.65**
Shirts. 3 to 6, **$1.65**; 7 to 14, **$1.95**
Overalls. 3 to 6, **$1.65**

Five shows today in the Theater of Magic Marionettes
EMILY ANN AND THE SURPRISE GARDEN
Performances at 11, 1, 2, 3 and 4 o'clock.
All seats reserved for children.
Fourth Floor, Middle, Wabash

High school fashion show today!
VACATION SNAPSHOTS
10:30 o'clock
High school girls will model new sport clothes, have their pictures taken.
High School Shop—Fourth Floor

HOW TO KEEP FROM GROWING OLD

Reprinted from The Tribune's collection of Gaar Williams cartoons

What Causes Inflation? Try 'Freezing'—Vandenberg

U.S. Issues Primer

[Chicago Tribune Press Service.]

Washington, D. C., April 10.—In support of the administration's argument in favor of a general freezing of prices by government order, the Office of Price Administration this afternoon issued a statement in question and answer form which pointed out the perils of inflation and what it means to all citizens.

The statement was issued at the same time that President Roosevelt was announcing at his press conference that his anti-inflation drive is coming to a head. He acknowledged that the administration is about to take a step designed to curb inflation, but would not say what it will be. The statement follows:

Q.—What is inflation? A.—Inflation is a sharp, large increase in money and credit available for spending without a proportionate rise in supplies of goods available for purchase. This results in higher prices.

Q.—Do we face a danger of inflation today? A.—Yes. In fact, we are in the early stages of a serious inflationary spiral.

More Money Than Goods.

Q.—What causes this danger? A.—American labor, management, and capital are being paid more money this year than ever before. At the same time the production of consumer goods is being drastically cut. If this unbalance continues, even after taxes are paid and savings deducted, there will be only $3 worth of goods for every $4 that people have to spend. That extra dollar will be thrown on the market as bidding power for scarce goods, forcing prices upward.

Q.—If Americans have $4 to spend for every $3 in goods, won't prices stop when they have gone up 33 per cent? A.—No. Consider a man with $40 to spend for $30 worth of goods. If he sees an article he wants very much, even tho it was priced at 10 cents in 1941, he may be willing to bid all of his surplus for the article.

Other Causes Told.

Q.—Is inflation caused only by the disproportion between the amount of money people have to spend and the "normal" value of consumer goods available? A.—No. There are other reasons. Higher prices seem to make even higher prices. Also, in time of war even the best informed people are subject to fears and alarms, which produce price rises.

Q.—Have there been any danger signs of inflation? A.—Yes. The cost of living in January, 1942, was 13 per cent higher than in September, 1939, at the outbreak of the war.

Q.—What has been done to check inflation? A.—Higher taxes, sales of defense bonds, and a certain amount of price fixing have put a small brake on inflation.

Q.—If stronger brakes are not applied, what will happen? A—Based on past experience, prices go up first, followed somewhat later by wages. If it remains out of control, inflation results in huge rises in costs coupled later with a sharp increase in war labor wages.

Printing Money Not the Solution.

Q.—Isn't it possible to solve the problem by printing more money? A.—Some governments have tried it. They have deliberately lowered the value of their currency in an effort to counterbalance rising prices. But printing more money has started price rises all over again.

Q. Who would profit from uncontroled inflation? A. In the early stages, those who owe money and those who have laid away stores of goods.

Q. Do wages ever rise more rapidly than prices? A. In every inflation in history, wages and salaries have lagged behind the general rise. That is the deadly danger. Wages seem to be more; there is actually more money in the pay check. But that increase is more than offset by the rise in prices. So in reality the wage earner's standard of living is lowered.

Almost Every One Suffers.

Q. Who suffers most from uncontroled inflation? A. Every one except the very few. Hardest hit are those who depend for their livelihood on returns from insurance policies, annuities, pensions, money in the bank, bonds, etc. While their costs go up, up, up—their income remains fixed.

Q. How can inflation be stopped? A. There is only one way: An effective, wide-scale government program to stabilize prices. Halt the price rise in its tracks and you halt inflation. Halt inflation and you strengthen the home front. Strengthen the home front and you help to win the war.

Favors Baruch Plan

[Chicago Tribune Press Service.]

Washington, D. C., April 10.—Sen. Arthur H. Vandenberg [R., Mich.] warned in an interview today that government action to "freeze" prices, wages, rent, profits, and all other cost factors is imperative to save the American people from ruinous inflation.

The Michigan Republican leader took issue with Sen. Robert A. Taft [R., O.], who came out yesterday against the "freeze everything" plan advocated by Bernard M. Baruch, chairman of the war industries board in the first World war. Sen. Taft contends that the problems of prices, wages, and business earnings must be dealt with separately and scientifically to prevent hardships and trouble.

Calls Theory Sound.

"It seems to me that all-out price control should now be recognized as an unavoidable necessity if we are going to save the American people from ruinous inflationary spirals," said Sen. Vandenberg. "The theory of the so-called Baruch plan has been sound ever since Pearl Harbor. It was born of our experience in World war I.

"Congress tried to avoid this lesson with a wishful price control bill which left back doors and side doors wide open for inevitable jeopardy. It was like trying to stay dry under an umbrella full of slits. It's time to get a new umbrella.

"The direct taxes which the government will collect from our people to pay for this war are nothing compared with the indirect taxes which will fall upon the country as a result of inflated prices. There is no way to control a price except to control every factor entering into it. No one wants this sort of control in a democracy, but war is war and this is part of the price. We need Mr. Baruch once more."

Forecasts Sale or Salary Tax.

Commenting upon the contention of Price Administrator Leon Henderson that the pending 7 billion, 600 million dollar new tax program must be drastically increased to curtail consumer buying power and help control inflation, Sen. Vandenberg said it would be necessary to adopt a federal sales tax or a withholding tax on salaries and wages to raise the 7.6 billion dollars already proposed.

"If one of the prime purposes of a new tax bill is to restrain inflationary buying power, then certainly the whole theory upon which the treasury department has made its tax recommendations is wrong," the senator said, "because its proposals leave 50 per cent of the country's income untouched by the new levies and often at the point where the war has produced some of its most substantial income increases. All of which adds up to a federal sales tax."

GEN. MacARTHUR BUTTON SUPPLY IS REPLENISHED

Approximately 2,000 MacArthur buttons were sold within a short time when a new supply was received late yesterday at the two Tribune public service offices in Tribune Tower and at Madison and Dearborn streets. So great has been the public demand that the available supply had been sold out at 12:30 p. m. Thursday. Sales for 16 selling days now total 267,350.

The New York Daily News reported 4,254 buttons sold yesterday, bringing their total for 19 selling days to 281,957.

Profits from the sale of the buttons which bear the portrait of Gen. Douglas MacArthur, will be used for the benefit of the men in the armed forces. The buttons cost 2 cents each over the counter or 5 cents each by mail. THE TRIBUNE doe snot authorize any agents or canvassers to sell the buttons.

U. S. INDICTS TIRE DEALER; CHARGES RATION BREACH

Philadelphia, Pa., April 10 (AP).—In one of the first cases of its kind, a wholesale automobile tire dealer was indicted by a federal grand jury today on charges of violating the new federal tire rationing and price regulations act.

The dealer, Charles S. Kay, manager of the Kay Rubber company, was accused of falsifying sales vouchers to make it appear he was selling retreads when actually he was selling new tires. He also was accused of selling his products for prices above the ceilings fixed by the Office of Price Administration.

Paris is out, but spring, love, and *Henri Charpentier*, famous French chef, are definitely *in*. So's Henri's marvelous food. AND his Cocktail Lounge. Enjoy both today!

Cafe de Paris
1260 NORTH DEARBORN PARKWAY
Park Dearborn Hotel WHitehall 5620

For Victory BUY United States Savings Bonds and Stamps

Youthful Women's Fashion . . .
Afternoon Sparkle in a
Jacket Dress
$12.95

You'll really be smartly attired in this slenderizing print dress and matching jacket with those scrolls of Rococo edging added for glamour. In green, blue and navy. 18½-24½.

WOMEN'S SHOP—FIFTH FLOOR.

NETCHER'S BOSTON STORE

CLAMP TIGHTER U. S. CONTROL ON PRIVATE PLANTS

F. D. R. Authorizes Audits by 6 Federal Agencies.

BY WALTER TROHAN.

[Chicago Tribune Press Service.]

Washington, D. C., April 10.—In a sweeping exercise of his war powers, President Roosevelt today authorized six federal offices to inspect factories and audit the books and records of privately owned armament plants at any time they desire.

In an executive order, the President said the action was being taken "in order to prevent the accumulation of unreasonable profits, to avoid waste of government funds, and to implement other measures which have been undertaken to forestall price rises and inflation."

The order was interpreted as subjecting industries to constant federal supervision in every step of war goods production.

The order prescribed no course of action for curbing excessive profits or holding down prices, but it was assumed that future orders will define procedure when and if federal agencies decide a plant is not operating as the government thinks it should.

Profits Limited by Contract.

At present most federal contracts limit profits and provide that federal inspectors shall pass on the work. The executive order issued today tightens the federal control of defense plants by giving federal agencies quasi-judicial powers in supervising plant operations.

The agencies empowered to examine books and records and inspect plants are the War Production board, the treasury department, the war department, the navy department, the Maritime commission and the Federal Reconstruction Finance corporation.

The order was issued after high fiscal experts of the administration held a mysterious, unscheduled three hour meeting in the cabinet room of the White House offices. At the meeting were Vice President Henry A. Wallace, Federal Reserve Board Chairman Marriner S. Eccles, Budget Director Harold D. Smith, Federal Price Administrator Leon Henderson, and Secretary of the Treasury Henry Morgenthau Jr.

Subcontractors Covered.

The inspection and audit, it was provided, can be made in the case of any contractor or subcontractor with whom a defense contract has been placed, or of any corporation created or organized by the Reconstruction Finance corporation. It provided that audits may go back to the declaration of the state of limited emergency which Mr. Roosevelt proclaimed on Sept. 8, 1939, and will continue to the end of the war.

Donald M. Nelson, War Production board chairman, was authorized to issue rules and regulations and establish policies for the conduct of inspections and audits, which will govern the agencies in carrying out the executive order.

The executive order provided that the WPB and heads of the other agencies mentioned will have the power to administer oaths to witnesses questioned in the course of inspections and audits, and to issue subpenas for witnesses or records. It also provided that they may invoke the aid of any court in the United States.

At another White house meeting Mr. Roosevelt conferred with members of the Joint War Labor Board of CIO and AFL members. At the end of the conference William Green, president of the American Federation of Labor, said Mr. Roosevelt talked in general terms of higher taxes and inflation curbs.

At his press conference earlier in the day, the chief executive told reporters his anti-inflation drive is coming to a head. Altho he acknowledged the administration is about to take a step designed to curb inflation, he said he could not say what it will be because it has not "jelled." At the time he spoke the fiscal experts were meeting in the cabinet room. It is assumed that they were drafting the executive order then.

. . . in Goldblatt's
EQUESTRIAN SHOP

Save $1 on a Complete Riding Outfit

4 PIECE OUTFIT $9.35

If bought individually it is $10.35

Whipcord Jodphur, $3.39. High-waisted style. Leather knee pads. Brown, green, black and beige. 24 to 34.

Jodphur Boots, $2.98. Trim fitting soft leather. Neatly turned. Tan and black. 3-9.

Twill Vest, $2.49. Fine cotton gabardine. 2 tab pockets. Brown, beige, green. Sizes 12 to 20.

Riding Shirt, $1.49. Quality spun rayon horse-head print. Wine, green and blue. Sizes 32 to 40.

State Street—4th Floor, South.

GOLDBLATT BROS.
STATE ST. STORE ONLY

Friend of the Yanks

[The Friend of the Yanks department will answer questions about the draft and military service, both in the daily columns and personally, if stamped, self-addressed envelopes are sent with the queries. Persons are asked to keep their letters short becaues of the volume of mail.]

OPPORTUNITIES IN THE ARMY SIGNAL CORPS.

Untrained men are now eligible to enlist directly into the army signal corps, where they will be trained in some branch of the communications' field before being assigned to active service.

Men between 18 and 45 years of age who can pass the army physical examination may apply for enlistment in the enlisted reserve corps of the signal corps. Applicants are given the army general classification test, and those who fail retain their civilian status.

Six to Nine Month Course.

Applicants who pass the test are enrolled in a six to nine months' course for training as a radio electrician, radio operator, telegraph printer operator, instrument repairman, telegraph printer maintenance man, switchboad installer, cable splicer, or lineman.

Students already enrolled in a national defense training course in radio or telephony, such as are being held at the University of Chicago, Northwestern university, De Paul university, and several other schools in the 6th corps area, also are eligible to apply for this enlisted reserve status.

Upon completion of either the national defense training courses or of training conducted under the corps area signal officer, men will be sent to the signal corps replacement centers or to signal corps units.

Men who leave the school in which they are enrolled or who fail to make reasonable progress will be called to active duty immediately and sent wherever their services are required.

Applications should be made by letter to the Signal Officer, 6th Corps Area, Room 1758, Civic Opera Building, Chicago.

QUESTIONS.

A. R. writes: "I have been deaf in one ear for the last 10 years. Will this condition hurt my chances of being of service to my country?"

ANSWER: If you are referring to military service, your deafness would bar you from being drafted or enlisting in any service. However, there are civilian defense jobs which you could do despite your deafness.

Corp. F. D. R. writes: "I have a $10,000 government insurance policy with my mother named as beneficiary. I am soon to be married. I would also like my wife to be protected. Can I divide the policy so that each will receive a share or can I take out another $10,000 for my wife?"

ANSWER: Following your marriage you may apply thru the army paymaster of your military unit to have your wife named as co-beneficiary for $5,000 [or whatever amount you wish]. You would not be permitted to carry more than $10,000 worth of government insurance.

P. V. writes: "I am 23 and physically fit except for the vision in my right eye—20/70. I have normal vision in my left eye. Is it possible to get a waiver to get into the army air corps as a ground crew man?"

ANSWER: You would not need a waiver. The minimum, uncorrected vision for ground crew duty is 20/100. The vision in your right eye is better than that.

Sale! Girls' Sports Shoes

Regularly $4.45, A Limited Quantity at $3.95

Schoolgirls want these popular styles: saddle oxfords with hard-to-get red rubber soles; classic brown and white mocs; antique brown elk leather oxfords. Sizes 4 to 9.

Carefully Fitted, Checked by X-Ray

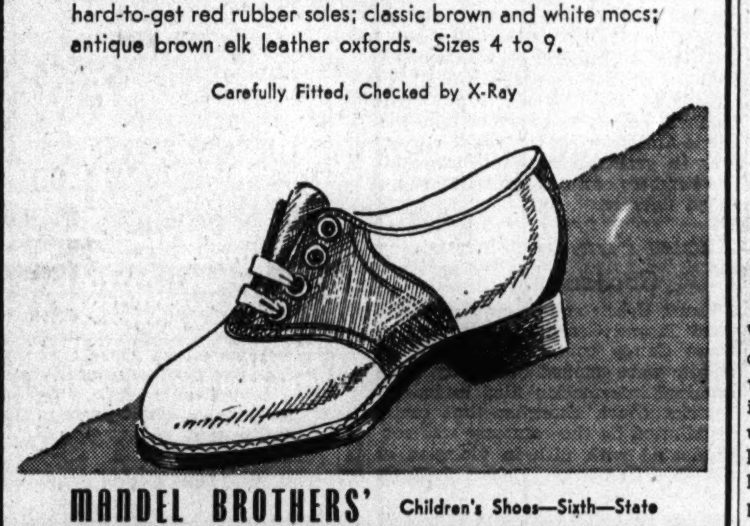

MANDEL BROTHERS' Children's Shoes—Sixth—State

CROSSWORD PUZZLE

ACROSS

1. Gone by
5. Scold
9. Green
14. Hawaiian dance
15. Icelandic literature
16. Trite
17. Bedouin
18. Castle ditch
19. Blazing
20. Perched
21. Steeds
23. Fragrance
24. Lift
26. Leading player
28. Night before
29. Sharpness
33. Wading bird
36. Food
37. Perish
38. Put to flight
39. Disposed to shower
40. Bun
41. Pronoun
42. Bract of grasses
43. Nightshade
44. Tranquil
46. Low monotone
47. Fodder
48. Irritable
52. Frost
55. Blow
57. Born
58. Arrange in rows
60. Hibernia
61. Stove
62. Takes position pro or con
63. Flower
64. Sleep
65. Armies
66. Stalk
67. God of War

DOWN

1. Aspect
2. Pertaining to ear
3. Writing board
4. Little label
5. Distant
6. Worship
7. Slayer of Castor (Gr.)
8. Becoming concealed
9. By way of
10. Notify
11. Sudden incursion
12. Oriental container
13. Elk
21. Own
22. Wander
25. Small opening
27. Help
29. Arabian gazelle
30. Smell
31. River of Africa
32. Root
33. Cut short
34. Rake
35. Subtle emanation
36. Vertical members of a chair
39. Floats
40. Play boisterously
42. Legume
43. Ponder
45. Horn
46. Doctor (Moslem)
48. Less good
49. Bury
50. Meaning
51. Warms
52. Warmed over mixture
53. Hodgepodge
54. Assists
56. Extravagant color display
59. Letter
61. Epoch

PUZZLE OF FRIDAY, APRIL 10, SOLVED

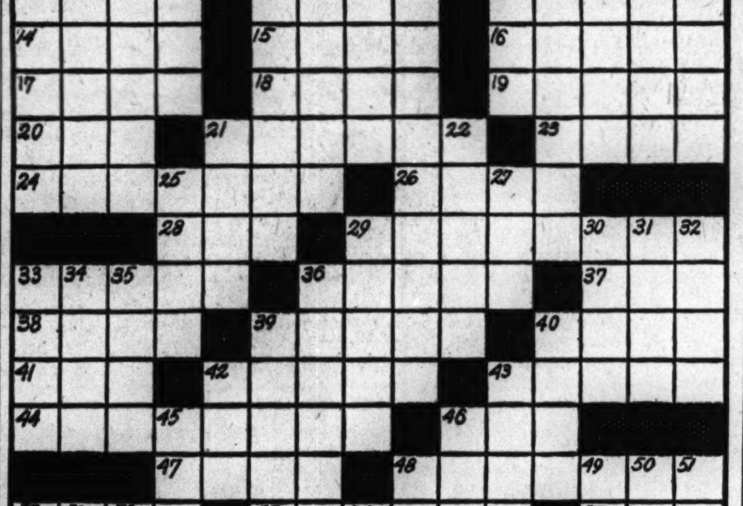

LAST PUZZLE IN THE Name the Other One SERIES!

$5,000 IN CASH PRIZES!

Printed below is the final puzzle of this series. Solve it—and send your complete set to "Names," Chicago Tribune, Post Office Box 1539, Chicago, Illinois. All entries must be in by midnight, one week from today. Watch the Tribune for announcement of winners.

NO. 42—"NAME THE OTHER ONE"—CHICAGO TRIBUNE

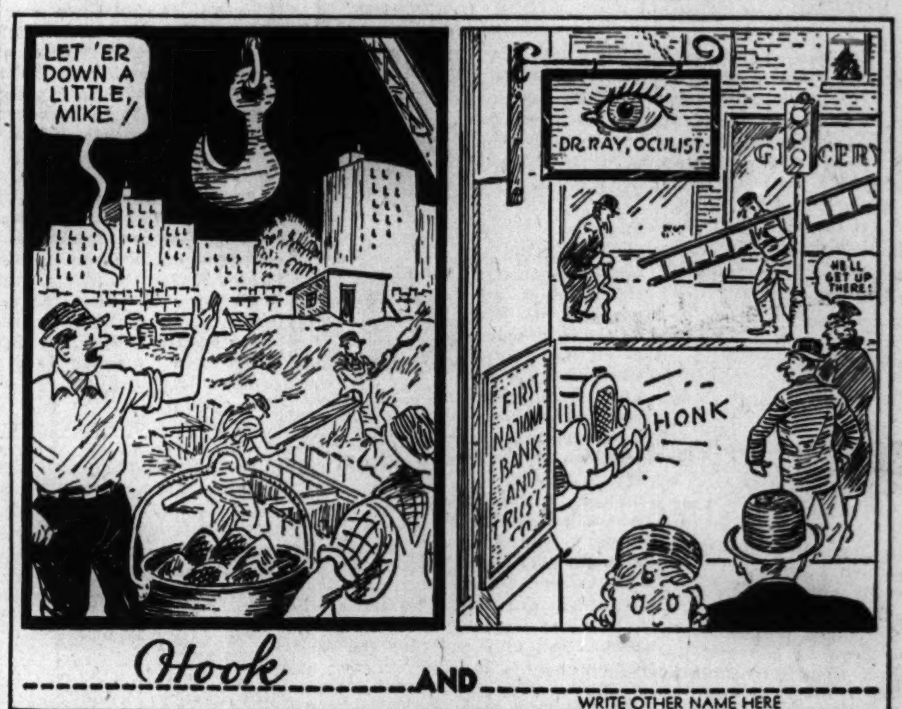

Hook AND ______ WRITE OTHER NAME HERE

★ THE RULES ★

WHO CAN ENTER? This offer is open free to everybody — men, women, boys and girls—excepting employes of the Chicago Tribune and members of their families. It does not matter where you live. You don't have to pay a penny—NOW OR LATER.

WHAT TO DO? Each week day a PUZZLE PICTURE representing the names of two things usually spoken of together will be published in the Daily Tribune until 42 have appeared. One of the things will be named. You are invited to "NAME THE OTHER ONE." Write or print the missing name on the line provided. The Chicago Tribune will pay $5,000.00 in Cash Prizes to the persons who send in the most nearly correct complete sets of Puzzles in accordance with the rules. First prize is $1,000.00. Facsimilies are acceptable. Hold all answers until you have the complete set of 42. Do not send them in separately.

WHERE TO SEND? Mail your entry by First Class Mail to "Names," Chicago Tribune, Post Office Box 1539, Chicago, Illinois. With your entry send a letter, giving your name and address, and telling in 50 words or less how you expect to use the First Prize money of $1,000.00 if you win it. Letters will be considered only in the event of ties in solving the Puzzles. Entries must be in the office of the Chicago Tribune by midnight one week after Puzzle No. 42 has appeared.

BASIS OF AWARDS: Entries will be judged by a committee appointed by the Chicago Tribune. Entrants agree to accept the judges' decisions as final. Each entry must be the original thought and effort of the person who submits the entry. If, in the sole opinion of the judges, any entry is found to be based upon answers purchased from anyone whomsoever, or upon deceit or intent to deceive, such entry will be disqualified. Neither handwriting nor elaborateness will count. In case of ties, duplicate awards will be paid.

NOTE: The Tribune cannot engage in correspondence on this subject. Please watch for announcements of winners which will be published in the Tribune.

★

430 BIG CASH PRIZES!

1st Prize	$1,000
2nd Prize	500
3rd Prize	250
2 Prizes—$100.00 each	200
5 Prizes—$ 50.00 each	250
10 Prizes—$ 25.00 each	250
100 Prizes—$ 10.00 each	1,000
310 Prizes—$ 5.00 each	1,550
430 Prizes Totaling	$5,000

USE THIS COUPON WHEN SUBMITTING YOUR ENTRY

★ ENTRY LETTER ★
FOR "NAME THE OTHER ONE" PUZZLES

Send this letter, or the same information on a separate sheet of paper, with your complete set of 42 puzzles. As stated in the rules, your letter will be used only in case of ties. Mail your entry to "Names," Chicago Tribune, Post Office Box 1539, Chicago, Ill.

HERE'S HOW I EXPECT TO USE THE $1,000 FIRST PRIZE IF I WIN IT:

(Finish in 50 words or less)

MY NAME IS: ______

STREET ADDRESS: ______

CITY ______ STATE ______

FOR ANNOUNCEMENT OF WINNERS WATCH THE
Chicago Tribune
THE WORLD'S GREATEST NEWSPAPER

Copyright: 1942

Listen to the News

Mandel's brings you the news—every hour, on the hour, 24 hours a day, 7 days a week. Tune in W-I-N-D, 560 on your dial.

Padre Sailor— Destined to make headlines. The tilt of the brim . . . the jaunty way it sets upon your head . . . the fine fur felt . . . all make it irresistible. Black, brown, navy.............. $6.95

Same style in kelly, red, turf, pecan, yellow, beige, light blue........................$7.95

Millinery—Fifth—State

From the Jr. Chicagoan Shop

A. Dotted for Jr. Dates. Gay young coin dots sprinkled on a trim crepe bodice with swirling taffeterized full skirt. Red, green, luggage, white dots. Sizes 9 to 15..... $10.95

B. Shetland Boy Coat. All wool with roomy boxy shoulders, single or double breasted style. Beige, green, wheat, aqua, red, blue. 9 to 17. $19.95

Jr. Chicagoan Shop—Fourth—State

From the Sports Shop

C. Special Price! Jumper Slacks. Wear your own blouse with this one-piece slack of spun rayon. Wear for work . . . for play . . . for lounging. Fly-front. Red, navy, blue and gold, in sizes 12 to 20................ $4.45

D. Churchill Jackets. Copy of a hero's coat. All wool navy shetland, fully lined with red, brass insignia buttons, sizes 12-18.................. $9.95

Sports Shop—Third—Wabash

Mandel's Ample Selections Win Your Affections

Rare Good Values Here!

Fine Knit Rayon Slips

$1.85

Cut on slim lines . . . to fit you skin-smooth beneath your suits. Cut for freedom, and action — made to serve you long and well! Tearose, white, black. Sizes 32 to 42.

Run-Resistant Panties . . . 85c

Slick-fitting and run-resistant! Suds them in a jiffy—never need ironing. Tearose only. Sizes 5 to 8.

Jersey Knit Undies—Third—State

Sale of 2-Piece Spring Suits Now When You Need Them . . .

Suits for now and later. Dressy and casual styles . . . plaids and plains . . . some with hand-stitched details. Black, navy, beige and brown in sizes 12 to 18. Good values $23

Suit Salon—Fourth Floor—State

Your Favorite 4-Way Suit in a New Summer Version

Wear it as a suit . . . as a dress . . . as an ensemble . . . as a blouse and skirt. Crisp and cool. Dress is a perky print . . . the jacket and skirt in Butcher Linen (a linen-type spun rayon fabric). Red, powder brown, green. Sizes 12 to 20.................. $19.95

Pin Money Dresses—Fourth Floor—Wabash

Town Coats For Spring

$39.95

Always a favorite, skillfully fashioned to look soft and flattering as your dresses. Made to wear more than one season, too. All wool fabrics in reefer and soft types with hand-tucked shoulder detail, gorgeous buttons to make them look much more than $39.95. Black, navy and colors. 12-20.

Coat Salon—Fourth—State

Hip-Slimming Under Suits

Treo Nylon Girdle

$5

Credit goes to nylon — magic fabric that slims your hips, gives you lithe figure lines. Sketched: 15-inch girdle, zip side closing, tiny cross bones for smooth waistline fit. Other Treos priced from $5.95 to $15.

Corsets—Third Floor—Wabash

Day-Long Flattery for Juniors

Parachute Dress

$2.25

Easy on the eyes — and on penny-wise budgets . . . adorable new cotton fashion with a 5-yard multicolor striped parachute skirt, jaunty wooden buttons. Copen or rose. Sure-fitting, sizes 9, 11, 13, 15, and 17.

Mail Your Order—Call State 1500

Teenette Shop—Third—State

Reduced! Entire Stock* Girls' Coats, Suits

$14.95

Outstanding values for girls 10 to 16! Pastels, navy, plaids . . . in tweeds, shetlands, and smart herringbones. The coats are fitted or tailored in casual boy-fashion. The suits have pleated skirts, patch-pocket jackets. They're "tops" with the young school crowd—and topnotch values! See them.

Special!

Sizes 7 to 14 Girls' Coats...$11.95 and $14.95
Sizes 7 to 14 Girls' Suits.... $8.95 and $14.95

*Ancuna Suits and Coats excepted

Girls' and Hi-School Girls' Shops—Sixth—State

Giant Twin Silver Fox Tail Scarfs

$39.50

Top your spring suit or coat with these luxurious furs. Beautiful pelts, brilliantly sprinkled with silver. A wise investment at this time and price.

Fur Pieces—Second—State

Hurry! 2 Day Sale of 250 Regular $10.95 Spring Dresses

Just 250 vivid prints, little jacket dresses, two-piece suit dresses. Every one a fashion winner at regular price. Not every style and color in every size. 12-20. $8.45

Pin Money Dresses—Fourth Floor—Wabash

"Hibiscus Blossom" .. Exotic New *Joan Kenley** Crepe Blouse

Here's the blouse to give your suit oomph, your slacks bright color. A fresh-as-a-breeze print in a washable Kenley crepe. Clear red, blue, green, luggage on white grounds. Adjustable French cuff. Sizes 32 to 38 ...... $3

*Reg. U. S. Pat. Off.

Blouses—First Floor—State

"Smooth Stuff" for Girls

New Jerkin and Skirt

$3.25 Set

Jaunty lin-spun jerkin top, pleated skirt, in wonderfully becoming pink, powder blue and yellow. "Sharpest" hit we've had in sizes 7 to 14.

Girls' Shop—Sixth Floor—State

MANDEL BROTHERS

Flight from Bataan Told—Brooks Calls for Sacrifice—Dedicate Tribune Service Flag Today

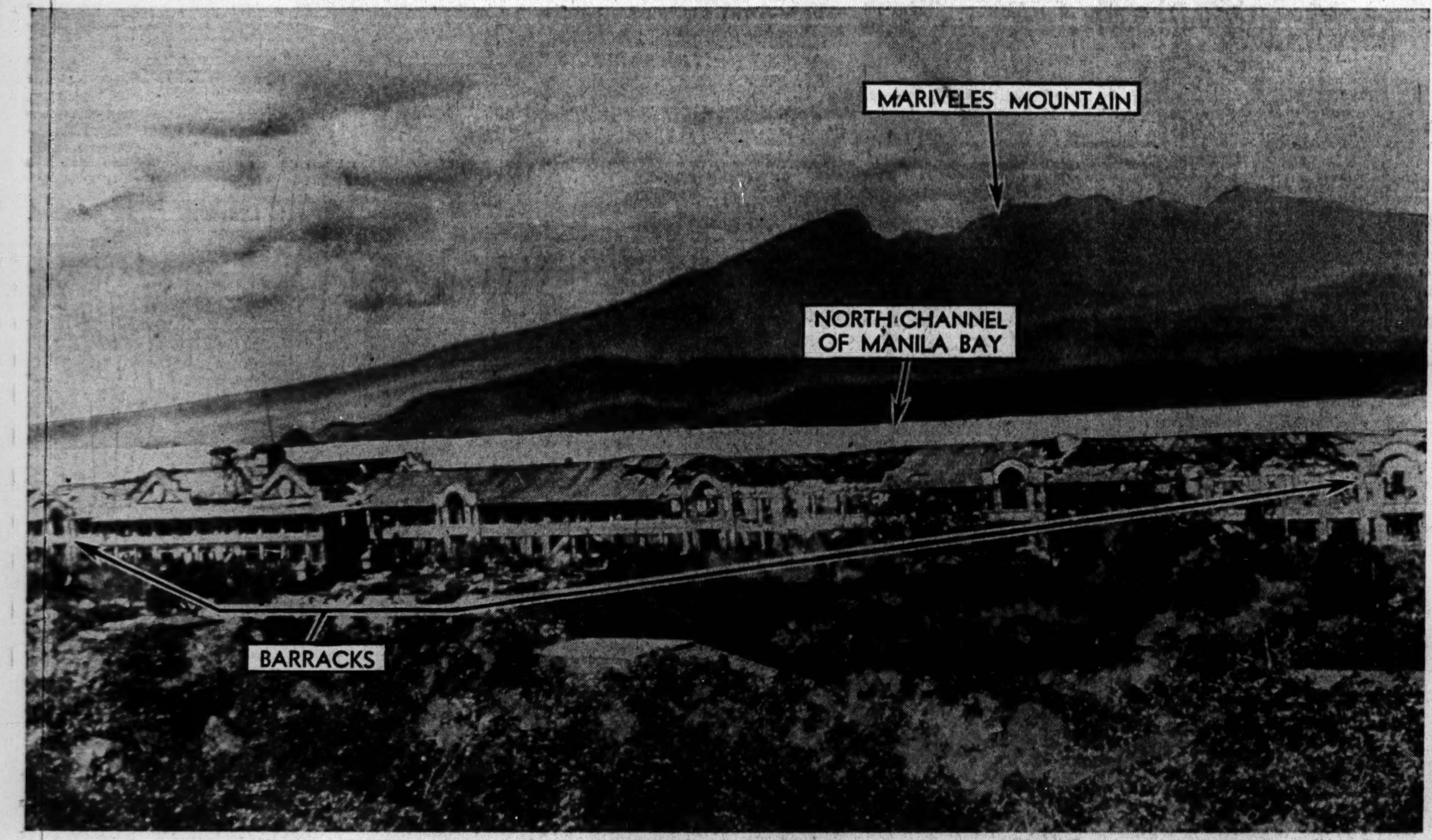

[Associated Press Wirephoto.]

View from the embattled fortress of Corregidor, looking north over bomb-wrecked barracks toward Bataan peninsula and its lofty Mariveles mountain, now in invader hands. However, Gen. Wainwright reported our flag still flying on Corregidor. Correspondent Clark Lee took the picture.

[Associated Press Wirephoto.]

Brig. Gen. Clinton A. Pierce (left) and another American officer at headquarters on Bataan questioning Japanese prisoners before the heroic Bataan defenders were crushed.

Sen. Wayland Brooks as he addressed cheering crowd of 1,200 in the Masonic temple at Elgin last night.
[TRIBUNE Photo.]
(Story on page 1.)

[Associated Press Wirephoto.]

Japanese prisoners being led blindfolded to headquarters of Brig. Gen. Pierce for questioning during the days when the American forces were taking prisoners on Bataan.

[Associated Press Wirephoto.]

Talia Wermuth (left) and Mrs. Clara Wermuth, sister and mother of the "one man army" of Bataan, in Philadelphia with framed Tribune color page painting of the hero.

E. F. Classen (left) of Legion and John Oswald of navy with Tribune service flag to be dedicated today. Gold star (arrow) is in memory of Richard Graff, killed in the Philippines.
[TRIBUNE Photo.]
(Story on page 5.)

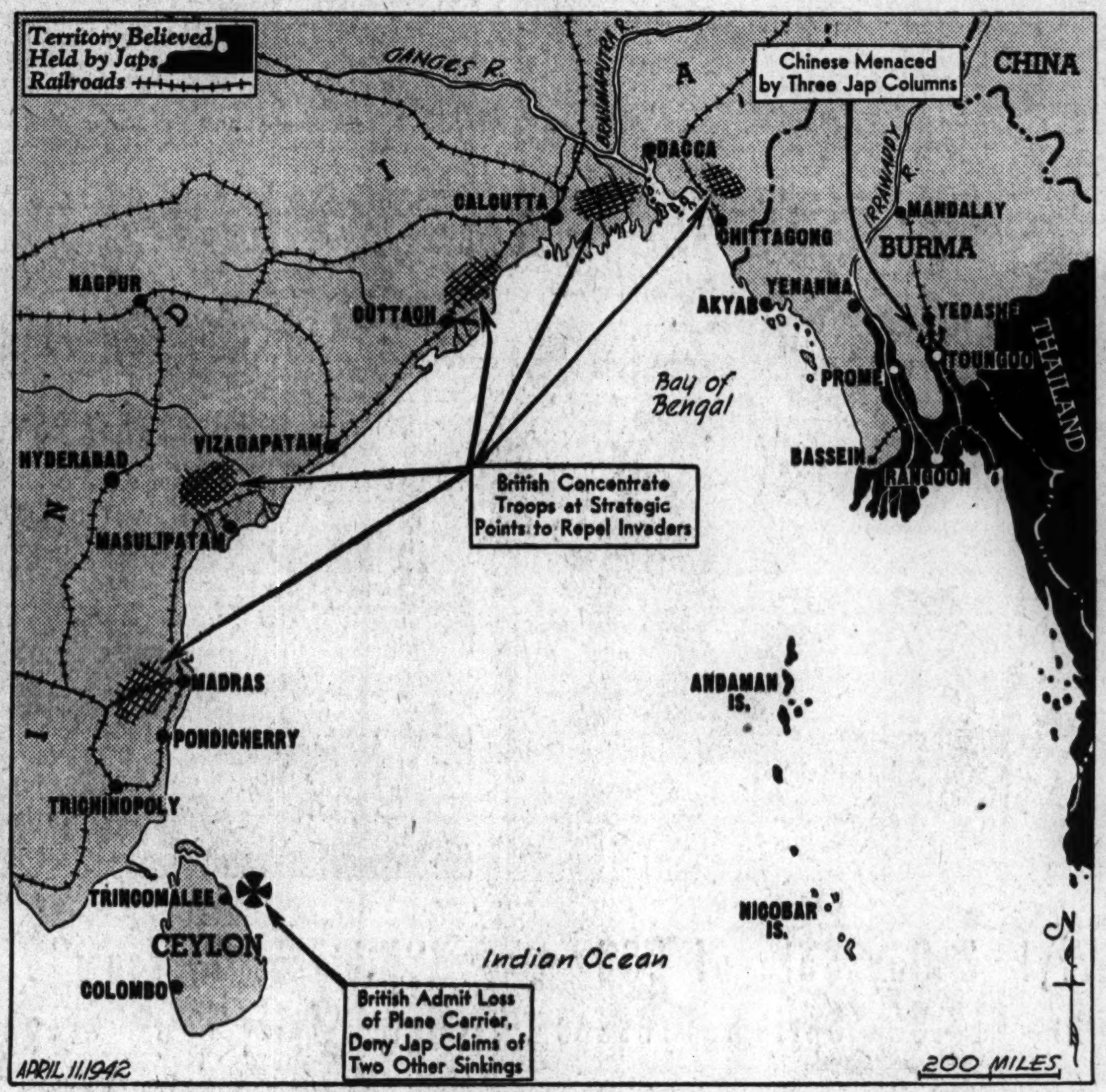

The war front in India and Burma, with captions telling developments reported from that area yesterday. The British were preparing to resist Jap moves against India.
(Story on page 7.)

The situation in the central portion of the Philippine Islands is told in captions on the map.
(Story on page 1.)

'YOU'LL GET THIN, NAZIS THINNER,' BRITISH TOLD

That's Food Chief's One Consoling Thought.

BY LARRY RUE.

[Chicago Tribune Press Service.]

LONDON, April 10.—Further belt tightening is in prospect, Britons were told today by Lord Woolton, food minister. Opening a new "British restaurant" at East Ham, he said: "We are doing our best to keep you alive until the war is over. You'll get thin, but we are doing better than the Germans."

Even swanky west end restaurants, already hard hit by rationing, face an era of Spartan simplicity if a plan to fix the maximum cost of a meal at 5 shillings [about $1] per person materializes. Lord Woolton is said to have discussed the problem with Prime Minister Winston Churchill.

The Hotel and Restaurant Proprietors' association contends the 5 shilling maximum is impossible because of heavy overhead charges and taxation.

The food minister today issued a new order fixing the maximum price of biscuits, effective May 4.

"Austerity Styles" to Appear.

New "austerity styles" for women's clothes and underwear, designed to save labor and materials, will be announced by the board of trade next Thursday. Rumors that women would be restricted to wearing tubular skirts with hems 17 inches above the ground were discounted by a board of trade official.

"It is impossible to make any general ruling on women's skirts," he admitted.

Economies, it is stated, are likely to follow the lines of those decreed for men—elimination of double breasted jackets, unnecessary pockets, decoration buttons, etc.

Scanties Not So Scanty.

The manager of an underwear factory told a reporter: "We are surprised how many economies can be effected even in underclothes, despite the fact that they seem so scanty now."

The courts are inflicting heavy penalties for violation of clothes rationing orders. Two master tailors were sentenced to three and four months in jail and fined $1,600 and $3,200, respectively, for conspiring to contravene rationing regulations.

Another detrimental effect of the war on national life is seen in the increasing number of divorce suits before the courts. During the Easter session opening Tuesday, the high court in London dealt with about 1,600 divorce actions—twice as many as a year ago. The increase is attributed to evacuation separations, the call-up of men, and the entry of women into war factories.

U. OF C. TEACHER RESIGNS AS HEAD OF OCD TRAINING

Dr. Albert Lepawsky of the University of Chicago resigned yesterday as director of training for the Chicago metropolitan area's Office of Civilian Defense. In a letter sent to Mayor Kelly, who is coördinator for the OCD, he said his action was taken because he felt there was a conflict between the "proper training administration" and the Chicago board of education.

The school board had announced on Thursday that voluntary defense training classes for teachers would be held in each school and Dr. Lepawsky said that it had been implied there was a controversy between the teachers and the board, in which his organization was interfering.

Mayor Kelly said that the OCD work was voluntary and that the schools would be used in forwarding its aims. He added that he believed the matter would "straighten itself out;" that he accepted the resignation but would rescind his acceptance if Dr. Lepawsky should reconsider.

James B. McCahey, school board president, said the course of study printed for the use of all teachers was compiled from government bulletins on civilian defense. Mr. Lepawsky, he said, started out by giving the course to about 200 teachers.

"We suggested it be made available to all teachers and that we would be willing to print his course for their use," McCahey said. "He replied that his course consisted only of notes and was not ready to be printed. We did not want to deprive teachers of the opportunity of studying the course, so our system was prepared."

STAR, AUTHORITY OF BODYGUARD GO IN POLICY PROBE

Policy Policeman John L. Granberry yesterday was deprived of his lucky star, number 4495, which had been given to him with the approval of the office of Police Commissioner Allman along with authority to carry a revolver. First Assistant State's Attorney Wilbert F. Crowley who took away the star said that Granberry, who is colored, had been hired to protect the person and cash of John Gatewood, one of the Negro policy kings indicted on a conspiracy charge two months ago.

Crowley said he learned that Gatewood is still operating his policy wheel, while awaiting trial. Negro ministers and civic leaders declared last winter that the policy racketeers were taking $7,000,000 annually from the poorer classes of Negroes, many of whom were on relief, and Gatewood was named as one of the biggest operators.

Granberry was arrested by state's attorney's police seeking the location of Gatewood's wheel on the west side. He was found in Ruby's tavern, 2421 West Lake street, and police then learned that Ruby is Mrs. Gatewood.

Records showed that Granberry was issued authority as a special policeman and had been employed for some time in the premises at 3544 South Michigan avenue, where Gatewood formerly operated. He said he was hired by the South Side Patrol service.

MacARTHUR GUARDS ENROLLMENT BLANK

Any young man who wishes to join the MacArthur Guards and follow the course of instruction may do so by filling out the enrollment blank and mailing it to this newspaper. All those who sign up for the course will be given a special MacArthur Guard button, and those who complete the course will be awarded a MacArthur medal.

Name________________ Age______

Address____________ City__________ State______
(Street and Number)

School being attended (if any)________________

Write plainly and mail to
MacARTHUR GUARDS, CHICAGO TRIBUNE.
Chicago, Illinois.

SOLDIERS LEARN USE OF MAPS IN SCOUTING WORK

Scouts Must Be Able to Orient Selves.

(Young men who some day may be called for military service are advised to clip out each of these daily lessons for MacArthur Guards and paste them in a scrapbook for review prior to entering the service.)

BY BOB BECKER.

The intelligent use of military maps, in conjunction with a knowledge of the compass and simple astronomy, gives the soldier or scout a firm foundation for orienting himself in any location. This means that at any time or place he knows his directions, where he is and can figure out how to reach a certain destination.

Map Work Important.

In training given young men before they enter military service to enable them to advance quickly in the ranks, attention is given to map work and related subjects because they are important to every soldier. So all members of the MacArthur Guards will find it worth while to master these subjects.

On almost any scouting mission which takes a party of soldiers any distance from their base a map of the surrounding area is provided for the leader. Naturally during the daylight hours the soldier can use the sun for orienting himself fairly well, and of course the use of a compass is necessary.

Watch May Be Used.

If the compass should be lost or damaged, or if a single soldier should become separated from his party, he can use an ordinary watch [set by local sun time] to determine which way is north or south and from this reading find the four points of the compass. To do this turn the watch so that the hour hand points at the sun. Half way between the hour hand and 12 o'clock is then south. If you are below the equator this halfway point naturally is north.

Another very useful thing for Guards to know is how to use a compass in order to orient a map. [This is another point stressed in studies in preliminary military training.] The reason you want to orient a map is to get it in line with points of the compass, so that south on the map points south, etc. Altho this sounds complicated it really is very simple.

Make Both Point Same Way.

To do this you turn the lid of the compass back and place the hair line along the magnetic north and south lines which are on military maps, with the compass lid lying to the north. Then turn both the map and the compass until the needle points in exactly the same direction as the hair line on the lid.

You can line up the map at night without a compass if you know how to find the North Star, as discussed in an earlier article of this series. With your eyes fixed on the south end of the military map turn it until the north-south line points right at the North Star.

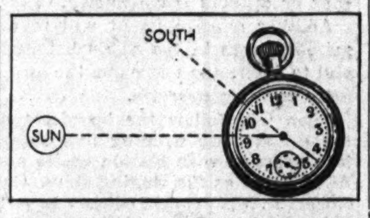

Method of determining south by the use of an ordinary watch. With the hour hand pointing toward the sun, south is a point halfway between the hour hand and 12 o'clock.

21,100 SOLDIERS LOST IN MARCH, ROME REVEALS

ROME, April 10 [from Italian broadcasts]—(AP).—Total Italian casualties of 1,031 killed, 2,798 wounded, and 17,271 missing [a total of 21,100] during March in the army, navy, and air force were announced by Fascist headquarters today. The casualties included members of the armed forces in three war theaters—North Africa, Russia, and the Balkans.

Heavy Greek Opposition Seen.

LONDON, April 10 (AP).—A Rome radio report that Italian casualties in the Balkans during March totaled 352 killed and 358 missing was interpreted in British circles today as indicating Greek patriot forces were giving Premier Mussolini's army of occupation considerable opposition.

TRAILER FIRE FATAL TO GIRL, 2.

Urbana, Ill., April 10 (AP).—Juanita Ruth Barcus, 2 years old, died in a hospital today of burns received last night when her family's trailer home caught fire from an overheated stove while the parents were away shopping.

U. S. BOMBSIGHT STILL A SECRET, SAYS DESIGNER

New York, April 10 (AP).—With navy permission it was revealed today that the secret of the deadly Norden bombsight, one of the most valuable war instruments possessed by the United States, is still a secret from the Germans.

President Theodore H. Barth of Carl L. Norden, Inc., manufacturers of the instrument, said there was no truth in rumors that the Germans had gotten possession of the secret. These rumors have gained circulation since Herman Lang, a former Norden foreman, was recently sentenced to 18 years in prison for dealing with the enemy.

The bombsights which have been captured from the Germans haven't the slightest resemblance to the Norden sight, Barth said.

"As for Lang memorizing construction details," Barth said, "I helped design the sight and I can't remember them."

BRITISH RAIDERS ATTACK FRANCE; DOWN 6 PLANES

LONDON, April 10 (AP).—Royal air force fighter squadrons shot down six axis fighting planes in a sweep over the Calais-Boulogne area of France this evening, the air ministry announced. Five of the British planes which went across in relays failed to get back. German night raiders dropped bombs on a South England coastal area, but no casualties or damage were reported.

Berlin Says 9 Planes Lost.

BERLIN, April 11 [Saturday]—[from German broadcasts]—(AP).—Nine British planes were shot down last night during RAF raids on northern and western Germany, DNB reported today. "Bombs were dropped on residential districts, houses were damaged, and there were casualties among the civilian population," the news agency said. The high command said German bombers blasted a gas works on the south coast of England.

BRITISH SINK 4 AXIS VESSELS IN MEDITERRANEAN

Hint Subs' Attacks May Spur Drive in Africa.

LONDON, April 10 (AP).—British submarines tonight were credited with new inroads on the axis supply line to North Africa, and reliable British sources predicted these developments might impel Nazi Marshal Erwin Rommel to strike in force with his available desert army, rather than wait for more help.

One of the British submarines slipped thru the destroyer screen of an enemy convoy and sank one large and one medium-sized supply ship. In a separate attack, other submarines sank two schooners, one of them known to have been loaded with sugar and other stores for Tripoli.

Only yesterday the admiralty announced the sinking of a heavy Italian cruiser by a British submarine.

Rommel Spars in Force.

In the desert some 100 miles west of Tobruk, Rommel, meanwhile, was sparring in force, but with caution. Two of his columns, equipped with tanks, clashed yesterday with British forces, and some of the axis tanks were damaged and set on fire. One point of contact was Tengeder, 35 miles south of El Mekili. Fighting also spread to the enemy's southern flank, but at the nearest point the enemy still was 15 miles from the British Gazala line.

In Cairo the present axis activity was interpreted as an attempt to establish strong points in front of the Tmimi-El Mekili trail.

Rommel, however, has an estimated 125,000 men in the desert and there have been indications that he is preparing for a definite major offensive despite the uncertain weather.

The aerial give-and-take continued in a spring tempo over a wide Mediterranean area. The royal air force announced new raids on Crete and the Libyan objectives of Bengazi and Martuba and said axis dive-bombing attacks on Malta continued thru Thursday.

[Malta reported two heavy air raids yesterday, in which several persons were killed and civilian property damaged.]

British Beaten, Germans Claim.

BERLIN, April 10 [from German broadcasts]—(AP).—Several British armored patrol cars and guns were destroyed or captured in combats between reconnaissance units in Libya, the German high command said today.

British Tanks Destroyed, Rome Says.

ROME, April 10 [from Italian broadcasts]—(AP).—New fighting in Libya between advanced Italian units and the British have won results "to our complete advantage," the Italian high command reported today. Several British tanks were reported destroyed.

ROBS PHONE COLLECTOR.

A Negro bandit yesterday held up Donald Gillette, a collector for the Illinois Bell Telephone company, at 6148 South Park avenue, and obtained $100, mostly in nickels.

BRITON FOR 'FREE PRESS'—AFTER THREATS OF GAG

[Chicago Tribune Press Service.]

LONDON, April 10.—Minister of Home Security Herbert Morrison, whose recent threat to suppress the London Daily Mirror drew sharp fire from members of parliament and the press, said today that one of his greatest ambitions was wartime "maintenance of the utmost practicable liberty of speech and writing."

His other two ambitions, he told members of the Cornwall county council meeting at Thuro, are maintenance of the "utmost practicable liberty of person" and "to protect the nation against fifth columnism—actual and potential treachery."

At the end of two and one half years of war, he claimed that all three of these policies have been realized. "No country fighting this war enjoys greater liberty of person or speech and writing than Britain," he added.

WOMAN REVIVED BY INHALATOR.

Mrs. Carolyn Troike, 44 years old, was revived by an inhalator squad under Lieut. Harry Mohr last night after she collapsed in her home at 3415 Normandy avenue, from illness following a fall.

Cuba Invokes Newspaper Censorship for First Time

HAVANA, Cuba, April 10.—First censorship of a Cuban newspaper went into effect tonight when the Diario de la Marina was ordered to present copies to the ministry of national defense of all editions prior to publication. Publication of ship and plane movements was prohibited by presidential decree several weeks ago, but the Diario today told of the establishment of a new shipping service between Cuba and Mexico.

New Idea! Link your friends together with a

"Forget-Me-Not" Bracelet

Sterling Silver "Forget-Me-Not" Links, **25c Ea.**

A sentimental, new note in jewelry you'll love! Start with one "Forget-Me-Not" link, and your friends, family and sweetheart add to it. When you have enough "Forget-Me-Not" links, we'll join them together for you with sterling silver connecting links into a solid sterling silver "Forget-Me-Not" bracelet. Start yours today.

Sterling silver clasp **35c**

The FAIR—Street Floor. Also Oak Park.

THE NEIGHBORS — By George Clark

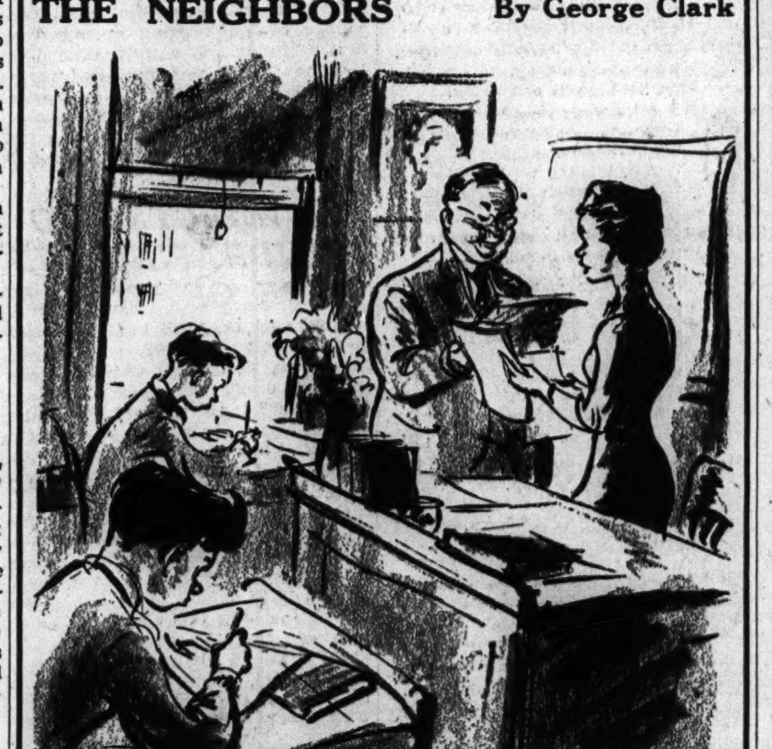

"Since I changed the problems from apples to airplanes they've become positively brilliant in arithmetic."

The FAIR
STATE & ADAMS STATE 2500

ARE YOU . . . but of course you're buying Defense Stamps and Bonds regularly! Why not stop at The Fair's convenient street floor Victory Booth today and purchase another. That additional bond is another step toward Victory!

YOUR "BEST BUY" IMPORTANT NEW SPRING COATS

The most important clothes investment you can make this spring . . . one of these 100% virgin wool coats . . . because these cannot be replaced at this low price! Twills or crepes in misses' and women's sizes . . . you'll revel in the wealth of detail, the lovely lines, the guaranteed linings (for 2 years). Dressmakers, reefers and box coats in spring black, navy, beige, blue or brown. Choose yours today . . . it'll be your "best buy"! **$29.75**

Third Floor, Coats and Suits. Also Oak Park.

Be Smart In Spring Black

In fashions that are dramatic

Smartly conservative or dramatically lovely . . . you in magnificent spring black. Black startled with color . . . blushing with pastels. Practical black that smart women love for its unparaleled versatility. Revel in magnificent black at The Fair . . . at magnificently little prices!

EXCITING JACKET DRESS in spring black rayon mesh. The sheer pink pinwheel bow, snapped on at your throat, gives your skin a petal-fresh radiance. The sheer pink cuffs on short sleeves, slim, pleated skirt with fitted jacket, complete this pretty ensemble for the miss! 12 to 20. **$19.95**

The FAIR—Third Floor. Also Oak Park.

CAVALIER PADRE HAT . . . a smooth invitation to compliments, for you'll look pretty as a picture in it. Cavalier brim to shadow your eyes . . . misty veiling to complement your complexion. Bali straw in spring black, oyster white (sketched), brown, navy, red or Kelly. For now through summer! **$7.50**

Third Floor, Millinery. Also Oak Park.

The FAIR
STATE & ADAMS STATE 2500

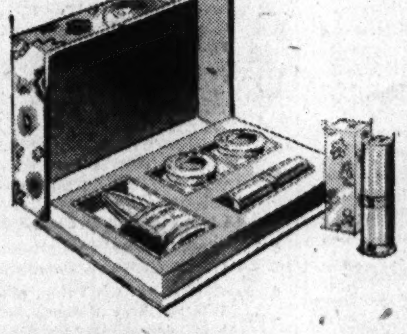

NEW! MILLE FLEURS created by Elizabeth Arden. Naturally flattering new make-up for spring, exquisite with spring black. Matching Mille Fleurs harmony box contains lipstick, nail polish, eye shadow, cream rouge, **$4.50**
New Mille Fleurs lipstick, **$1.50**

The FAIR—Street Floor. Also Oak Park and Milwaukee Avenue.

ENJOY *Air Steps.* For Air-Steps achieve the things you demand in your shoes . . . flattering styling plus blissful comfort. And Air-Steps, you know, have the marvelous patented sole that absorbs all jars to your foot. Two sketched in spring black. Many others in 4½ to 10. **$6.50**

Second Floor. Also Oak Park and Milwaukee Avenue.

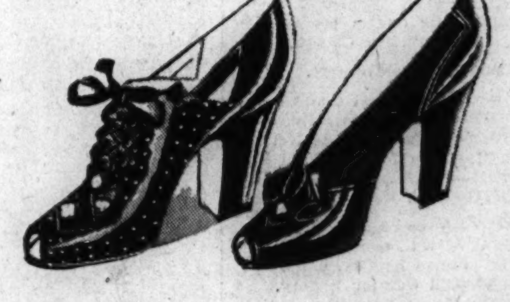

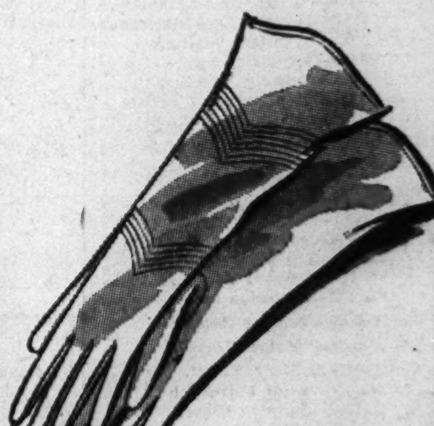

LOVELY "FAUNTEX" GLOVES by Van Raalte. Woven smooth and firm textured to retain their perfect fit after washing. Beautiful with spring black in frosty white new novelty and 4-button classic styles. Wear them now and all summer long. Just **$1**

The FAIR—Street Floor. Also Oak Park and Milwaukee Avenue.

PERSONALS FOR "THE ALERT"

HONOR YOUR BOY IN SERVICE . . Have a beautifully finished wood frame made for that 8x10 photo of his proud face. With the emblem of his branch of the service . . . custom made at **$5.95**
Picture Galleries—Fifth Floor.

A HOLLYWOOD TOUCH AT HOME . . Enchanting fringed terry fingertip towels. Pastels with rainbow borders . . . a marvelous shower gift, too! 10x16 at 39c each . . . 12x20 at **59c**
Fourth Floor—State Street Store.

YOUR WEE ANGEL OF MERCY will adore our grown-up looking nurses' uniform! Blue and white striped broadcloth dress with organdy bib-apron and cap. 3 to 6½. Complete at **$2.95**
Second Floor—State Street Store.

COMPLETE RADIO PROGRAMS AND HIGHLIGHTS FOR TODAY

CHICAGO FREQUENCIES.

W-G-N—720	WAIT—820	WSBC—1240
W59C—45.9	WLS—890	WCRW—1240
W51C—45.1	WENR—890	WEDC—1240
W67C—46.7	WAAF—950	WMRO—1280
WIND—560	WCFL—1000	WGES—1390
WILL—580	WMBI—1110	WHFC—1450
WMAQ—670	WJJD—1160	WHIP—1520
WBBM—780	WJOB—1230	

MORNING

[Central war time.]

[M] indicates MBS, [N] NBC, [C] CBS, and [B] Blue network.

5:30—W-G-N—Farm hour; markets.
WBBM—Musical Clock.
WLS—Smile-a-While.
WJJD—Breakfast Frolic.

6 **—W-G-N—Breakfast Time Frolics.**
WCFL—Cheerful Little Earful.
WSBC—Italian Musical Clock.
WMAQ, WIND, WMBI—News.
WHIP—Farm news.

6:15—WMAQ—Agricultural news.
WMBI—Sunrise songs.
WBBM—News; Farm Service.
WLS—Morning devotions prog.
WIND—Yawn Patrol.

6:30—WMAQ—News reports.
WLS—Prairie Ramblers.
WJJD—Family Bible League.
WAAF—Farm Folks hour.
WHIP—Evelyn Hare Cowgirls.

6:45—WMAQ—Morning Jubilee.
WLS—Ervin Lewis, news.

7 **—W-G-N—Good Morning program.**
WBBM—News of the World [C].
WMAQ—Norman Ross program.
WLS—Doc and Ridge Runners.
WIND—News; Polish-Amer. prog.
WHIP—Sacred Heart.
WAAF—The Breakfast Express.
WGES—Polish Early Birds.
WHFC—Cicero Bible Church.
WMBI—Morning worship.
WSBC—Melody Parade.
WJJD—Breakfast Frolic.
WJOB—Request program.

On 'This Is War!'

Clifton (Information Please) Fadiman acts as narrator in "The Enemy" in This Is War presented over W-G-N, W59C, WMAQ, WBBM, WENR, WIND, and WCFL at 6 o'clock tonight.

7:15—W-G-N—Gorgeous Tunes.
WBBM—John Harrington, news.
WLS—Red Foley and Saddle Pals.
WCFL—News; Morning Moods.

7:20—W-G-N—News reports.

7:25—W-G-N—Health Parade.

7:30—W-G-N—Good-by, Carbon.
WBBM—The Musical Clock.
WLS—Mac and Bob, blind duo.
WILL—Daily Illini news.
WCFL—Time to Shine.
WSBC—Colorful Ukraine.
WJJD—Morning Serenade.
WHIP—Family altar service.
WAIT—Heaven and Home hour.

7:35—W-G-N—Time to Shine.

7:40—W-G-N—Brush and Smile.

7:45—W-G-N—Music with a Flavor.
WLS—Jolly Joe program.
WILL—Student Churches.
WJJD—Current news.

8 **—W-G-N—Your Morning News.**
WBBM, WIND, WMBI—News.
WMAQ—Your Neighbor program.
WCFL—Breakfast Club, var. [B].
WLS—The Rangers.
WJJD—Fun, Incorporated.
WGES—Polish Early Birds.
WILL—Agricultural Principles.
WAIT—The Life Line.
WSBC—Bohemian Alarm Clock.
WJOB—Masterwork hour.

8:15—W-G-N—Good Morning program.
WBBM—Musical Clock.
WLS—Ervin Lewis, news.
WMBI—Hymns from the Chapel.
WAIT—The Family Altar.

8:30—W51C—Musical Reveille.
WBBM—News; Record Rhythm.
WMAQ—Norman Ross Time; news.
WIND—Keep 'Em Flying.
WJJD—Current news.
WMBI—Morning Melodies.
WAIT—Christianity in Action.
WGES—Lithuanian Housewives.

8:45—W-G-N—News reports.
W51C—Vocal novelties.
WBBM—Ambassadors of Note.
WMAQ—Norman Ross and music.
WIND—Current news.
WLS—Breakfast Club.
WJJD—The Song Shop.
WAIT—National Radio Revival.
WHFC—Bohemian hour.

8:50—W-G-N—Morning Melodies.

8:55—W-G-N—Sparker Upper.

9 —W51C—Military Patrol.
WLS—Musical Millwheel [B].
WMAQ—Morning Moods.
WBBM—Sister Emmy.
WCFL—News reports.
WIND—Musically Speaking.
WAAF—News; Canary Serenade.
WHIP—Voice of Life.
WILL—U. S. Marines program.
WAIT—Bible Study hour.

9:15—W-G-N—AEF Messages.
W51C—Waltz musical.
WBBM—Profiles and Previews.
WLS—Of Interest to Women.
WCFL—Fr. Dussman, Shut-Ins.
WJJD—Sweet music.

9:30—W-G-N—June Baker, homemaker.
WMAQ—String ensemble [N].
WLS—Breakfast Club variety [B].
WCFL—NYA program.
WGES—George Jaworowski.
WEDC—Italian musical.
WIND—Organ Melodies.
WJJD—Keep 'Em Flying.
WILL—Markets; salon music.
WMBI—Teen-Age Bible Study.
WAIT—First Aid at Home.

9:45—W-G-N—Musical Moods.
W51C—Vocal Tidings.
WBBM—Shopping with Missus.
WMAQ—Interior Decorating [N].
WLS—Government reports; news.
WIND—Musical program.
WCFL—Dance orchestra.
WMBI—Army Recruiting.
WJJD—Dance Carnival.
WAIT—Fresh food facts.

Listeners' Choice

Variety and Comedy

3:05 p. m.—WENR—Club Matinée, with Durward Kirby and others. Guest: Judy Starr, songstress.

5:00 p. m.—**W-G-N** and **W59C**—Anchors Aweigh; show from naval training station at San Diego, Cal.

8:00 p. m.—WLS—National Barn Dance, with Joe Kelly, M. C.; Lieut. Comm. Eddie Peabody, and others. Guest: "Smilin' Ed" McConnell.

Drama

10:00 a. m.—WMAQ—Lincoln Highway; Eve Arden and Victor Moore.

11:00 a. m.—WBBM—Theater of Today, with Luise Rainer.

11:30 a. m.—WBBM—Stars Over Hollywood; Rosemary DeCamp in "Wanted—Adventure for Two."

7:00 p. m.—WMAQ—"Abie's Irish Rose," with Betty Winkler.

9:30 p. m.—WMAQ—Ellery Queen; "The Adventure of Ellery Queen, Swindler." Guests: Arthur Murray and Mary Anderson.

10:15 p. m.—WMAQ—Nelson Olmsted; Guy de Maupassant's "The Inn."

Music

Noon—WAAF—Symphonic hour; Beethoven's "Leonore" Overture No. 1, Stravinsky's "Fire Bird," and Mozart's Serenade No. 12.

5:30 p. m.—**W59C**—Music Room; Beethoven's Trio No. 1 in E flat.

7:00 p. m.—**W-G-N**—Treasure Hour of Song, with Josephine Tuminia, operatic soprano, and Alfred Antonini's orchestra and chorus.

7:30 p. m.—**W-G-N** and **W59C**—Chicago Theater of the Air presents the $5,000 grand prize winner in W-G-N's Great American Operetta Quest, from the stage of the Chicago Civic Opera house, with Marion Claire and Allan Jones; music by the W-G-N Symphony orchestra, directed by Henry Weber. Col. Robert R. McCormick, editor and publisher of THE CHICAGO TRIBUNE, speaker.

8:00 p. m.—WBBM—Hit Parade, with Barry Wood, Joan Edwards, and Mark Warnow's orchestra. Guest: Connie Boswell.

8:30 p. m.—**W-G-N**—Spotlight Bands; Harry James' orchestra has been chosen as the band of the week.

8:45 p. m.—WBBM—Saturday Night Serenade, with Jessica Dragonette.

10:05 p. m.—WIND—Symphonic hour; Dukas' "Sorcerer's Apprentice."

10:30 p. m.—WCFL—Music Lovers' program; Mendelssohn's "Scotch Symphony."

Special Events

9:15 a. m.—**W-G-N**—AEF messages from Australia.

11:45 a. m.—WJJD—Celebrity Reporter; Ruth Shaheen interviews Avery Brundage, Maj. Richard [Dick] Hanley, and Jinx Falkenberg.

12:15 p. m.—**W-G-N**—On Guard with the Coast Guard; dramatizations of famous coast guard battles.

1:00 p. m.—**W-G-N**—Presentation of service flag by Medill-Tribune post to CHICAGO TRIBUNE. Col. Robert R. McCormick, editor and publisher of THE TRIBUNE, speaker.

1:05 p. m.—WBBM—Of Men and Books; John T. Frederick and Sen. Elbert D. Thomas, author of "Thomas Jefferson, World Citizen."

1:30 p. m.—WMAQ—People's Mandate; Mrs. Thomas Burke and Mabel Vernon introduce wives of ambassadors of South American countries.

2:00 p. m.—**W-G-N**—Baseball: Cubs vs. Sox. Also WJJD, WCFL.

2:45 p. m.—WMAQ—Masters' golf tournament; Bill Stern.

5:00 p. m.—WHIP—College Session; Wright City college.

5:30 p. m.—**W-G-N**—Col. H. Miller speaks on "Fighting Tools."

6:00 p. m.—**W-G-N, W59C**, WMAQ, WBBM, WENR, WIND, WCFL—This Is War! "The Enemy," with Clifton Fadiman as narrator.

8:00 p. m.—WCFL—United China Relief. Speakers: Wendell Willkie and Archibald MacLeish. Guests: Alfred Lunt, Lynn Fontanne, Bob Hope, Mickey Rooney, George Burns, Gracie Allen, and Jimmy Cash. Dr. Frank Black conducts the orchestra.

9:00 p. m.—**W-G-N**—Arthur Sears Henning's Capital Comment.

9:15 p. m.—WBBM—Public Affairs; Rep. Howard W. Smith speaks on "A National Labor Policy for Our War Effort."

9:45 p. m.—**W-G-N**—Reading of tomorrow's CHICAGO SUNDAY TRIBUNE.

10 **—W-G-N—N. U. Reviewing Stand.**
W51C—Latin Moods.
WBBM—News; election notes.
WMAQ—Lincoln Highway [N].
WJJD, WCFL, WIND—News.
WLS—Musical feature.
WAAF—The Orchestra Pit.
WHIP—Lithuanian variety.
WGES—Italian Community hour.
WILL—Genetic Psychology.
WJOB—20th Century Serenade.

10:05—WBBM—Election Highlights.

10:15—WCFL—Knothole Gang.
WIND—Morning Melodies.
WBBM—Pass in Review.
WJJD—Dick Baker, songs.
WAAF—Charles W. Hamp.
WLS—Editor's Haymow.

10:30—W-G-N—U. S. Army band [M].
W51C—Gilbert and Sullivan.
WMAQ—America the Free [N].
WLS—Chore Boys.
WIND—Morning Pickup.
WMBI—KYB Club program.
WJJD—Rosemary Lambright.
WBBM—China Relief program.
WAAF—The Mythical Ballroom.
WCFL—Musical program.
WSBC—March of Health.

10:45—W51C—Morning Dance tempos.
WLS—Poultry Service Time.
WCFL—Spotlight program.
WBBM—Ambassadors of Note.

11 **—W-G-N—Aunt Agnes' Jamboree.**
W51C—Favorite classics.
WBBM—Theater of Today [C].
WMAQ—High School Studio party.
WLS—Martha and Helen.
WAIT—Universe of Melody.
WIND—News; AAA.
WJJD—Listen, Ladies.
WCRW—Good Nabor program.
WCFL—News reports.
WGES—Polish reporter.

11:15—W51C—Novelty Instrument.
WCFL—Consumer's Time [N].
WIND—Morning Melodies.
WJJD—Bing Crosby, songs.

11:30—W-G-N—John Holbrook, news.
W51C—Romantic Cycle.
WBBM—Stars Over Hollyw'd [C].
WMAQ—Farm-Home hour [B].
WCFL—Ilka Chase ensemble [N].
WLS—Market reports.
WIND—WPA program.
WJJD—Debaters' forum.
WGES—Sunshine hour.
WMBI—Your Church School.

11:45—W-G-N—Jane Anderson, pianist.
W51C—Musical Hi-Lights.
WLS—Farm news and markets.
WJJD—Celebrity reporter.
WIND—Saturday Serenade.
WILL—News of Illinois.
WAAF—Saturday Serenade.
WHIP—Alice Oleson, pianist.

AFTERNOON

12 **—W-G-N—Lani McIntyre's orch.**
W59C—News bulletins.
W51C—Luncheon Serenade.
WLS—Man on the Farm.
WJJD—News; also WCFL, WIND.
WMAQ—Whatcha Know, Joe? [N].
WBBM—Jimmy Hilliard.
WAAF—The Symphonic hour.
WILL—Market reports.
WGES—Polish Dinnerbell.
WCRW—Air Cadets program.
WHIP—Southtown Church.

12:05—W59C—Luncheon concert.

12:15—W-G-N—U. S. Coast Guard prog.
WJJD—Symphony in Swing.
WBBM—Ambassadors of Note.
WCFL—Time for Rhythm.
WIND—Top Tunes.
WHFC—U. S. Marines.

12:30—W-G-N—News reports.
WMAQ—Pied Piper Tunes.
WLS—Julian Bentley, news.
WCFL—All Out for Victory.
WIND—Front Row Center.
WILL—Illinois Farm hour.
WJJD—Saturday Serenade.
WBBM—Young America Answers.
WMBI—Frontier Fighters.

12:35—W-G-N—Jane Anderson, pianist.

12:45—W-G-N—Don Norman's Date [M].
WAIT—Defense Bonds program.
WLS—Organ; market review.
WMAQ—War news [N].
WIND—Tempting tempos.

News Broadcasts

MORNING.

7:00—WBBM	8:30—WBBM	9:55—WLS
7:00—WIND	8:30—WJJD	9:55—WAAF
7:15—WBBM	8:40—WMAQ	10:00—WBBM
7:15—WCFL	8:45—W-G-N	10:00—WCFL
7:20—W-G-N	8:45—WIND	10:00—WIND
7:45—WJJD	9:00—WCFL	10:00—WJJD
8:00—W-G-N	9:00—WIND	11:00—WCFL
8:00—WBBM	9:00—WAAF	11:30—W-G-N
8:15—WLS		

AFTERNOON.

12:00—W59C	1:30—WJJD	4:45—WMAQ
12:00—WCFL	1:30—WIND	5:00—WENR
12:00—WIND	2:00—W59C	5:00—WBBM
12:30—W-G-N	2:00—WIND	5:00—WCFL
12:30—WLS	2:30—WAAF	5:25—WMAQ
12:45—WMAQ	3:00—W59C	5:30—WENR
1:00—W59C	3:00—WENR	5:30—WBBM
1:00—WBBM	3:00—WIND	5:45—WBBM
1:00—WAAF	4:00—WCFL	5:45—WMAQ
1:00—WCFL	4:00—WIND	5:45—WENR
1:00—WIND	4:30—WAAF	5:45—WJJD
1:25—W-G-N		

EVENING.

6:30—W-G-N	9:30—W-G-N	11:00—WIND
6:30—WLS	9:45—W-G-N	11:30—W59C
6:30—WCFL	9:45—WIND	11:30—W-G-N
6:45—WMAQ	9:45—WLS	11:55—WBBM
7:00—W59C	10:00—WBBM	11:55—WMAQ
7:00—WCFL	10:00—WMAQ	12:00—W-G-N
7:00—WIND	10:00—WCFL	12:30—W-G-N
7:30—WIND	10:30—W-G-N	1:00—W-G-N
7:55—WBBM	10:30—WBBM	1:00—WIND
8:45—WIND	11:00—W-G-N	1:45—WBBM
9:00—W59C	11:00—W59C	2:00—W-G-N
9:00—WIND	11:00—WMAQ	

1 **—W-G-N—Service Flag presentation.**
W59C—News bulletins.
W51C—Ivory Skirmishes.
WMAQ—Marine band [N].
WLS—Arthur C. Page, farm news.
WGES—Amerigo Lupi program.
WBBM, WIND, WCFL, WAIT, WHFC, WAAF—News.
WJOB—Teen Topics.
WMBI—Minister's Library Chats.
WHIP—Jugo-Slav hour.
WILL—Melody Hall.
WJJD—Music, Please.

1:05—W59C—Waltz Time.
WBBM—Of Men and Books [C].

1:15—W-G-N—Ralph Ginsburgh's orch.
W59C—Music Reader.
W51C—Popular Instrument.
WLS—Grain markets; news.
WCFL—Danceland program.
WAAF—Melody Parade.
WIND—Dance music.

1:25—W-G-N—News reports.

1:30—W-G-N—Voice of the Bleachers.
W51C—Dance Maestro.
WLS—Home Talent program.
WJJD—News; also WIND.
WMAQ—People's Mandate [N].
WAAF—Health Talk.
WBBM—Between Us Girls.
WMBI—Sinfonietta.
WAIT—NYA program.

1:45—W-G-N—The Lead-Off Man.
W59C—String Serenade.
WIND—Gary Civic Forum.
WBBM—Meet the Missus.
WCFL—Let's Ask Totten.
WAIT—Animals in the News.
WHFC—Bing Crosby, songs.

'Hit Parade' Guest

Connie Boswell, rhythm songstress, appears as guest on the Hit Parade presented over WBBM-CBS at 8 o'clock tonight. Miss Boswell will sing a few tunes for our armed forces.

2 **—W-G-N—Baseball; Sox vs. Cubs.**
W59C—News bulletins.
W51C—Concert Reveries.
WLS—Merry-Go-Round.
WMAQ—New England to You [N].
WCFL—Baseball; Cubs vs. Sox.
WJJD—Baseball; Cubs vs. Sox.
WILL—Saturday Serenade.
WBBM—Country Journal [C].
WHFC—Rocking Chair.
WAAF—Markets; osteopathy.
WIND—News reports.
WMBI—Gospel music.

2:05—W59C—Remember When?

2:15—W59C—Jane Anderson, pianist.
W51C—Harmony Singers.
WIND—Sports Edition to 3.
WLS—Board of Elections.
WMAQ—On the Home Front [N].
WGES—Pan-American Forum.

2:30—W59C—Dance Matinée.
W51C—Musical Tête-à-Tête.
WMBI—Lest We Forget.
WLS—For America We Sing.
WILL—Baseball; Ill. vs. Ind.
WMAQ—Campus Capers [N].
WBBM—Chicagoans at Play.
WAAF—News reports.
WHIP—Civitan Players.

2:45—W51C—Concert vocals.
WBBM—F. O. B. Detroit [C].
WLS—Julian Bentley, news.
WMAQ—Golf Tournament [N].
WAIT—Front Page Drama.
WAAF—South American Way.

3 **W59C—News bulletins.**
W51C—Sinfonietta.
W67C—Three o'Clock Matinée.
WENR—News; Club Matinée [B].
WBBM—Matinée at Meadowbrook.
WMAQ—Down Mexico Way [N].
WAAF—Matinée Theater.
WILL—Inside the Books.
WGES—Tuberculosis Institute.
WHFC—Stamp Chats.
WIND, WAIT—News reports.

3:05—W59C—Popular Melodies.

3:15—W59C—Novelettes.
W51C—Popular Refrains.
W67C—Singing Strings.
WHFC—Music Appreciation Time.
WGES—Treasury Star Parade.
WIND—Sports Edition to 4.

3:30—W59C—Victor Lawrence's quintet.
W51C—Symphonic band.
W67C—Songsters.
WGES—Go Forward with Chicago.
WMAQ—Air Youth of Amer. [N].
WEDC—Mexican Broadcast.

3:45—W59C—Pop concert.
W51C—Choral Echoes.
W67C—Dance band.
WMAQ—Golf Tournament [N].

4 **—W-G-N—Swing It program.**
W59C—Glenn Miller's orch. [M].
W51C—In the Drawing Room.
W67C—Masterworks program.
WBBM—Midwest Mobilizes.
WENR—J. Dorsey's orch. [B].
WCFL—News; also WIND, WJJD.
WMBI—Biographies That Live.
WMAQ—Doctors at Work [N].
WGES—Croatian-American hour.
WILL—Science news.
WAAF—Meet Your Navy.
WHIP—Chicago at Work.

4:15—W-G-N—Glenn Miller's orch. [M].
WCFL—Make Believe Danceland.
WHFC—Delinquency Prevention.
WIND—Sports Edition to 5.
WJJD—Show Time.
WILL—U. S. Army program.
WEDC—Treasury Star Parade.

4:30—W51C—Musical Comedies.
WMAQ—Ricardo Time [N].
WEDC—Pan-American hour.
WBBM—Russ Brown, songs.
WAAF—News; Treasury Chest.
WENR—Jay MacShann's or. [B].
WAIT—Realm of Rhythm.

4:45—W51C—On the Dance Floor.
WBBM—Story of Constant Worth.
WMAQ—War Reporter [N].
WJJD—Melody Time.
WMBI—Story Behind the Song.

5 **—W-G-N—Anchors Aweigh [M].**
W59C—Anchors Aweigh [M].
W51C—Twilight concert.
W67C—Les Griffith, news.
WENR—News; also WCFL, WIND.
WMAQ—Golf Tournament [N].
WILL—Music of the Masters.
WBBM—Barry Winton's orch. [C].
WHIP—College Session.

5:05—WENR—Musical Interlude.

5:15—W51C—South Sea Idyls.
W67C—Organ Echoes.
WCFL—Master Melodies.
WMAQ—Golden Melodies; news.
WENR—Dinner music; news [B].
WJJD—Parade of Stars.
WIND—Melody Merchant.
WCRW—V for Victory.

5:30—W-G-N—Fighting Tools [M].
W59C—Music Room.
W51C—Musical Pickup.
W67C—Dance varieties.
WENR—News reports.
WMAQ—Religion in the News [N].
WCFL—Singin' Sam.
WBBM—Todd Hunter, news.
WIND—Eddie Chase, records.
WHFC—Bing Crosby, songs.

5:45—W-G-N—Johnny Richard's or. [M].
W59C—Musical Interlude.
WBBM—The World Today, news.
WMAQ—Norman Barry, news.
WENR—E. Tomlinson reports [B].
WCFL—Let's Dance.
WIND—Bill Anson Motorcade.
WJJD, WAAF—News.
WHIP—Twilight musical.

5:55—W-G-N—News reports.

EVENING

6 **—W-G-N—This Is War [M].**
W59C—This Is War [M].
W51C—Dinner music.
W67C—Neighbors to the South.
WBBM—This Is War [C].
WMAQ—This Is War [N].
WENR—This Is War [B].
WIND—This Is War [C].
WCFL—This Is War [N].
WAIT—Breaking the News.
WGES—White Eagle.
WJJD—Board of Elections.

6:15—WAAF—Mythical Ballroom.
WJJD—Bob and Bonnie Atcher.

6:30—W-G-N—Clifton Utley, news.
W59C—Harry Sukman, orchestra.
W67C—Six-Thirty Serenade.
WBBM—Johnny Duffy's orchestra.
WMAQ—Musical Entrée.
WCFL—News reports.
WIND—Music for Moderns.
WLS—Julian Bentley, news.

6:45—W-G-N—The Inside of Sports [M].
WMAQ—H. V. Kaltenborn [N].
WIND—Treasury Star Parade.
WLS—City Cousins, quiz program.
WHFC—Grant Butler, sports.
WCFL—Robert Wright, talk.
WBBM—The Hank Keene Show.
WJJD—On Parade.
WHIP—Wm. T. Schulte.

7 **—W-G-N—Treasure Hour of Song.**
W59C—News bulletins.
W51C—Composer's hour.
W67C—Novelettes.
WBBM—Lombardo's orch. [C].
WMAQ—Abie's Irish Rose [N].
WLS—National Barn Dance.
WIND, WCFL, WAIT—News.
WJJD—Suppertime Frolic to 9:00.
WHFC—Lithuanian hour.
WEDC—Greek program.

7:05—W59C—Jimmy Joy's orchestra.

7:15—W67C—Vocal varieties.
WIND—Paul H. Douglas, talk.
WCFL—Labor news flashes.
WMBI—Story Behind the Song.

ON SHORT WAVES

LONDON.

The following short wave programs from London may be heard over GSC, 9.58 meg., 31.32 m., GSD, 11.75 meg., 25.53 m.

4:15 p. m.—London Calling.
4:30 p. m.—Geraldo's orchestra.
5:30 p. m.—Calling the West Indies.
6:00 p. m.—War commentary.
6:30 p. m.—Canada Calls from London.
7:00 p. m.—Democracy Marches.
8:15 p. m.—Visit to American Eagle; Sergt. Pilot Michael D. Marcus.
8:45 p. m.—Voice of the Nazi.
10:30 p. m.—Radio Newsreel.

SYDNEY.

7:25 p. m.—News and comment. VLQ7, 11.88 meg., 25.2 m.

MOSCOW.

5:15 p. m.—Broadcast in English. RKE, 11.8 meg., 25.2 m.
8:15 p. m.—News in English. RKE, 11.8 meg., 25.2 m.

7:30—W-G-N—Chi. Theater of Air [M].
W59C—Chi. Theater of Air [M].
W51C—Concert classics.
W67C—Dance band.
WIND—Capt. Michael Fielding.
WAIT—In the Gloaming.
WBBM—Hobby Lobby [C].
WLS—Barn Dance party.
WMAQ—Truth or Conseq'nces [N].
WCFL—Swap Night [B].

7:45—W67C—News reports.
WIND—Time to Remember.

7:55—WBBM—John C. Daly, news [C].

8 —W51C—Dance Cavalcade.
W67C—Masterworks.
WBBM—Your Hit Parade [C].
WCFL—United China Relief [B].
WLS—National Barn Dance [N].
WMAQ—Warren Wright, talk.
WIND—News; Cavalcade of Bands.

8:15—WIND—Hans Muenzer's ensemble.
WMAQ—Promenade Concert.

8:30—W-G-N—Spotlight Bands [M].
W59C—Modern Composers.
WGES—Germania broadcast.
WIND—Crosby Corners.

8:45—WBBM—Saturday Night Ser. [C].
WIND—Dr. Gerhard Schacher.
WMAQ—Board of Elections.

9 **—W-G-N—Arthur Sears Henning.**
W59C—News bulletins.
W51C—Popular dance.
WMAQ—Bill Stern's sports [N].
WIND—War summary.
WLS—Barnyard Jamboree.
WCFL—Bob Ripley program [B].
WJOB—Saturday Bandstand.
WGES—Italian hour.

9:05—W59C—Carmen Cavallero's orch.

9:15—W-G-N—H. Sanders and G. Savage.
W59C—America Preferred.
WIND—Frank McCarty, talk.
WBBM—Public Affairs [C].
WMAQ—William O. Freeman.

9:30—W-G-N—John Gunther, news [M].
WMAQ—Ellery Queen, det. series.
WCFL—What's Cookin' Anson?
WIND—Nine-Thirty Edition.

9:45—W-G-N—Chicago Sunday Tribune.
W59C—Evening Concert.
WIND—Current news.
WLS—Julian Bentley, news.
WBBM—Frazier Hunt, news [C].

Dramatic Star

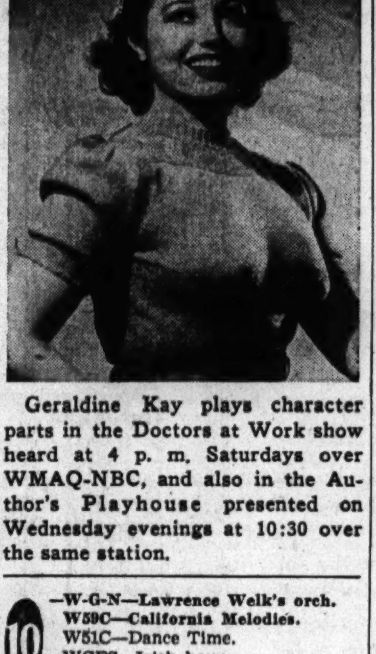

Geraldine Kay plays character parts in the Doctors at Work show heard at 4 p. m. Saturdays over WMAQ-NBC, and also in the Author's Playhouse presented on Wednesday evenings at 10:30 over the same station.

10 **—W-G-N—Lawrence Welk's orch.**
W59C—California Melodies.
W51C—Dance Time.
WGES—Irish hour.
WEDC—Polish musical.
WCFL, WBBM, WMAQ—News.
WIND—News; Symphonic hour.
WLS—National Barn Dance.

10:15—W-G-N—Chgo. at Night, C. Victor.
WMAQ—Nelson Olmsted [N].
WCFL—Eddie Oliver's orch. [B].
WBBM—Pat Flanagan, sports.

10:30—W-G-N—Jack Brickhouse, news.
W59C—Rhythm Rendezvous.
WBBM—Todd Hunter, news.
WMAQ—River Boat Revels [N].
WCFL—Music Lovers' program.

10:45—W-G-N—Dick Jurgens' orchestra.
W59C—Dream Ship.
WBBM—Moods and Music.

11 **—W-G-N—News reports.**
W59C—News bulletins.
W51C—Evening dance.
WIND, WMAQ, WBBM—News.
WGES—Rhythm till Midnight.
WLS—National Barn Dance.

11:05—W-G-N—Chuck Foster's orch. [M].
W59C—Dance Parade.
WIND—Emil Flindt's orchestra.
WMAQ—Best of the Week [N].
WBBM—Lou Breese's orch. [C].

11:30—W-G-N—B. B. C. news [M].
WCFL—Old Style Tavern.
WBBM—Neil Bondshu's orch. [C].
WIND—Freddy Martin's orch. [C].
WMAQ—Teddy Powell's orch. [N].

11:35—W-G-N—Glenn Gray's orch. [M].

11:45—W-G-N—Raymond Scott's or. [M].
WSBC—Jungle Jim, serial.
WMAQ—Janette, songs; news [N].
WIND—Artie Stark's orchestra.

12 **—W-G-N—News reports.**
W51C—Midnight Dance.
WENR—Henry King's orchestra.
WMAQ—Matty Malneck's orch.
WBBM—News; Barron Elliott's or.
WIND—News; Nite Watch.
WEDC—Midnight Flyers to 6.

12:02—W-G-N—Ted Weems' orchestra.

12:30—W-G-N—News reports.
WENR—Cab Calloway's orch.
WMAQ—Let's Dance.
WBBM—Ralph Barlow's orch.

12:32—W-G-N—Eddy Duchin's orchestra.

1:00—W-G-N—News reports.
WIND—News; also at 2, 3, 4, 5.
WMAQ—Musical Hall.
WBBM—Barry Winton's orch.

1:02—W-G-N—Jimmy Joy's orchestra.

1:15—WBBM—Daryl Harpa's orchestra.

1:30—W-G-N—Ted Weems' orchestra.

1:45—WBBM—Headline news.

2:00—W-G-N—Late News Roundup.

OPERETTA QUEST WINNER TO BE NAMED TONIGHT

W-G-N to Reveal Listeners' Poll Awards, Also.

BY LARRY WOLTERS.

Tonight in the final Chicago Theater of the Air operetta performance of the season the $5,000 grand prize winning work in W-G-N's $10,500 quest for the Great American Operetta will be announced and the author or authors made known.

Another announcement will reveal prize winners in the $2,500 listeners' poll to determine and name the grand prize winning operetta.

Then will follow the broadcast of the grand prize winning new American operetta with Marion Claire and Allan Jones as the singing stars. Col. Robert R. McCormick, editor and publisher of THE CHICAGO TRIBUNE, will speak during the broadcast.

3,500 to See Finale.

The Theater of the Air finale of the season will be presented at 7:30 p. m. from the Chicago Civic Opera house auditorium before an invited audience of more than 3,500. It will be broadcast over W-G-N, FM station W59C, and the Mutual Broadcasting system.

The performance will be dedicated to the heroes of Bataan. Chicago area relatives of those gallant men will attend the broadcast as honor guests.

The composers and librettists of the three $1,000 prize winning operettas, all of which were presented during March, and from which the grand prize winner will be picked, will attend the broadcast. They are Percy Faith and Jim Pease of Chicago, who worked as a team; Lee Armentrout, Chicago, and Fenton Lee of Racine, a team; and Ross Hastings, Los Angeles, Cal.

Selected Thru Drawing.

All the other studio guests were selected thru a public drawing from 32,000 applications for tickets which had accumulated at W-G-N.

The three operettas, presented under these working titles, are: "The Lead Soldier," a story of a romance of Civil war times between a Union officer and a southern girl in the lead mining region of Galena, Ill.; "America Loves a Melody," a story about a composer, ambitious to become a concert artist, who writes a hit song at the inspiration of a girl, instead; and "The Gandy Dancer," a romance woven about completion of the first transcontinental railroad.

Names After Overture.

John Weigel will extend a welcome to the guests. Following the overture, identity of the grand prize winner will be announced on the air. Then the listeners' poll winners will be announced. The first act will follow. Between acts, Henry Weber, conductor of the W-G-N orchestra, will summon the winner, or winners, to the stage for presentation of the $5,000 and an interview. The second act will follow and then Col. McCormick will speak.

The W-G-N orchestra has been augmented by 10 men to 42 pieces for this occasion; the chorus from 12 to 20 singers. Robert Trendler will be choral director. Kenneth MacGregor is the producer. The dramatic cast will not be revealed prior to the broadcast.

URBANA YOUTH SHOT AS PROWLER SOME IMPROVED

Champaign, Ill., April 10 [Special].—The condition of Don Ashbrook, 18 year old Urbana youth, who was shot by a Champaign policeman early Wednesday morning while prowling about a girl's rooming house near the University of Illinois campus, was reported somewhat improved early this afternoon.

According to Dr. Leland M. T. Stillwell, attending physician, Ashbrook, a former University of Illinois student, was given another blood transfusion this morning. The .32 caliber bullet will not be removed, it was said until the youth has recovered.

Champaign police officials and representatives of the state's attorney's office have been unable to interview the youth and it is said they will not be permitted to do so until he is out of danger. Ashbrook, it is said, has not made any statements concerning the shooting.

University authorities today stated Ashbrook, who was enrolled in the college of engineering during the first semester and a short time during the second semester, had withdrawn from the university on March 27. The dormitory where the shooting occurred was not a university dormitory but a privately operated girls' rooming house.

U. S. INDICTS TWO IN KIDNAPING AND RAPE OF WOMAN

Cincinnati, O., April 10 (AP).—Joseph Hepburn, 22 years old, and George Shimchuk, 25, both of Chicago, were indicted under the federal "Lindbergh law" today in the kidnap-rape of Mrs. Mary Jacobson, 33, of Calumet City, Ill. They also were charged with violation of the national motor vehicles theft act.

Conviction on the kidnaping charge may carry the death penalty. Both pleaded guilty before a United States commissioner earlier in the week and were held in default of $10,000 bonds.

Mrs. Jacobson was abducted in her own car from Hammond, Ind., the night of March 30 and bound, gagged, and robbed, then abandoned here after one of the men raped her.

[ADVERTISMENT]

WCFL 6:45 TONIGHT
HEAR
ROBERT WRIGHT
Organizational Director
United Automobile Workers
Sponsored by
CITIZENS COMMITTEE FOR DOUGLAS

A 'Be True' Club

IOLA CHRISTENSEN.

St. Paul, Minn., April 10 (AP).—The sweetheart of the first Yank to land in Ireland with the AEF of the current war, 20 year old Iola Christensen of Hutchinson, Minn., laid campaign plans today for the girls who have sworn to remain true to their army boy friends.

Plump Miss Christensen was drafted as national commander of the "Always in My Heart Club," an organization with members now in 23 cities, each member pledged to keep faith with her fighting sweetheart.

Iola wasted no time in telling the girls what their objective should be. "Everything will be kept status quo until the boys come home," she remarked. Any girl who promises to be true to her soldier is eligible for enrollment. While they may go out on dates, the serious side is out for the duration, Iola said.

2 KENTUCKY MINE UNION CHIEFS JOIN EXODUS FROM CIO

Louisville, Ky., April 10 (AP).—Two Kentucky district presidents of the United Mine Workers' of America have resigned from the state council of the Congress of Industrial Organizations.

Resignation of Ed J. Morgan of Madisonville, president of district No. 23, as regional director of the CIO in Kentucky was announced today, a few hours after Sam Caddy of Lexington, president of district No. 30, revealed he had submitted his resignation as president of the council a few days ago.

Caddy's district covers one of the largest coal mining regions in eastern Kentucky. Morgan is head of a western Kentucky district. Both men declined to comment on their actions.

The two joined a growing list of UMWA officials who have quit the CIO within a week. On the list are Ray Edmundson, Illinois president of the mine union; Hugh White, vice president of the union's Illinois district, No. 12; Vernon Ford, Chicago regional director of district No. 50, and six regional directors of the union in Denver, Colo.

APRIL is MONARCH FINER FOODS MONTH
Visit the Stores where you see the MONARCH LION HEAD
See the Displays! Get acquainted with more Monarch Finer Foods! You'll find it worth while!

[ADVERTISMENT]

WIND 7:15 P.M. TODAY
Address by
PAUL H. DOUGLAS
Democratic Candidate for U. S. SENATOR
Introduced by
DEAN LEON GREEN
TIMES STRAW POLL
Statewide Returns April 10

		Per Cent
DOUGLAS	8,921	54.64
McKeough	6,824	41.79

TONIGHT!
ELLERY QUEEN MYSTERY
Match your wits with the famous Master Detective
WMAQ 9:30 P. M.
BROMO-SELTZER

[ADVERTISMENT]

Listen Tonight!
FRANK McCARTY
District Director P. W. O. C.
SPEAKS ON
WIND • 9:15
Labor Committee for McKeough

Through the Hours with WGN
THREE BIG TREATS FOR MUSIC LOVERS!

Which Operetta Won the $5,000.00?
7:30-8:30 P. M.
Tonight from the stage of the Civic Opera House the Chicago Theater of the Air will present the grand-prize-winning operetta—WGN listeners' choice of the three finalists in the Great American Operetta Quest.

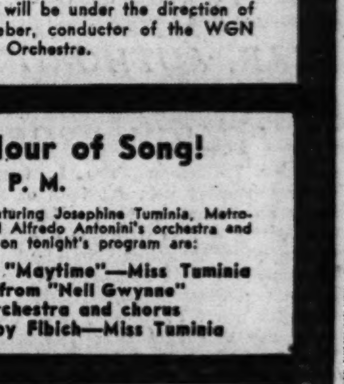

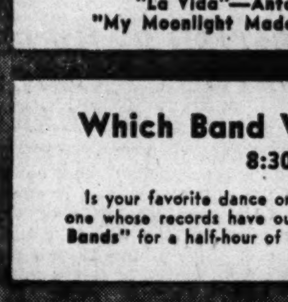

The leading roles will be sung by Marion Claire, soprano, and Allan Jones, tenor, stars of opera, stage and screen. The music will be under the direction of Henry Weber, conductor of the WGN Symphony Orchestra.

The Treasure Hour of Song!
7:00-7:30 P. M.
A half-hour of music and song, featuring Josephine Tuminia, Metropolitan Opera coloratura soprano, and Alfredo Antonini's orchestra and mixed chorus. Some of the numbers on tonight's program are:
"Will You Remember?" from "Maytime"—Miss Tuminia
"Merrymakers' Dance," from "Nell Gwynne"
"La Vida"—Antonini orchestra and chorus
"My Moonlight Madonna" by Fibich—Miss Tuminia

Which Band Wins the Spotlight?
8:30-9:00 P. M.
Is your favorite dance orchestra in the spotlight tonight as the one whose records have outsold all others? Tune in "Spotlight Bands" for a half-hour of good, modern music.

WGN
THE VOICE OF THE PEOPLE
720 on Your Dial
A 50,000-watt clear channel station
Mutual Broadcasting System

"The Sunset Graze"

By Luke Short

Copyright: 1942: By Frederick Dilley Glidden

SYNOPSIS.

Dave Wallace, investigating the death of Tip Macy, runs into trouble. Ed Seegrist, Chevron cattle hand, and Arnie Chance, Chevron foreman, claim Tip died in a blizzard. When Dave first asked Ed about Tip's death, Ed directed him to waterless tanks in the desert where he almost perished before a stage picked him up and took him into Vermillion. Arriving in Vermillion on the same stage with Beth Hilliard, part owner of Chevron, Dave beats Ed up and is ordered out of town by Sheriff Sam Kinsley. Dave goes to Hilliard, where he beats Ed up again. Learning that Martha, Tip's widow, is at Chevron, Dave goes there and gets into a shooting scrape with Arnie and Ed. Dave makes Jess Gove, Beth's partner, admit Tip was murdered, but Jess claims it was by cattle thieves at the Boundary Line camp and that a note found with Tip's body proved he was in with the thieves. Jess refuses to let Dave talk to Martha, saying he hushed up the murder to save her humiliation. Beth trusts Jess and believes him when he tells her the hard winter killed most of their cattle and to save her from poverty he will buy her share in Chevron with borrowed money. But Dave, old Ives, fried of Beths father; Con Buckley, saloon keeper, and Pete Framm, new Chevron cattle hand, all distrust Jess. Ives borrowe money from Buckley, gives it to Dave, and promises to arrange a meeting with Dave and Martha if Dave will outbid Jess for Beth's property. Dave learns from Martha that Tip had started out for Seco camp the day he was murdered instead of the Boundary Line camp. Jess and Arnie, determined to get rid of Dave, frame him by having Arnie shoot Ed's horse out from under him and seriously injuring him, laying the blame on Dave. When Dave arrives to outbid Jess for Beth's property, Kinsley arrests him for attempted murder. Tom Hyam witnessed the frameup, but he testifies falsely, then blackmails Jess. Jess and Arnie again frame Dave by slipping a gun to him with a message that Ed has died. Dave escapes and after his escape, Arnie kills Ed, making it appear that Dave was the murderer. Martha, threatened by Arnie for what she told Dave, takes refuge with Pete and old Ives. Dave daringly tiptoes thru a sleeping posse, assembled to catch him, and goes to Beth's hotel room, still determined to buy her share of Chevron for old Ives. She tells him she thinks he is innocent of Ed's murder and promises to sell her property to him. Kinsley walks in on them and Dave makes a getaway to old Ives' camp.

INSTALMENT XXXVI.

TRUE PREDICTION.

"Beth, Beth, what are you saying?" Kinsley said miserably.

"I'm saying you haven't any claim on me, Sam. You didn't know it was Wallace in my room last night. What right had you to break in, like a—like a jealous husband?"

"I am a jealous husband," Kinsley said heavily, flatly. "I've told you, Beth, you are mine. And I'll protect you as any man would his wife."

Beth felt sick with anger and humiliation. She was so furious that she really hated Sam Kinsley then. She tried to sort out the things she could say to him, but they were too weak, too impotent.

"Get out, Sam!" she said then. "Get out and stay out! You're a thick, clumsy bully of a man, and I don't want to talk to you any more."

"I'm the man you'll marry, all the same," Kinsley said quietly.

"You're the man I'll shoot if you don't leave!" Beth blazed.

He went out, and Beth sank down on the bed. She felt physically sick with anger and disgust at herself. Sam was mad, insane. Perhaps he'd always been, only this time he was angry enough to speak his mind. As she sat there, a slow fear came over her. She had just looked into the mind and heart of a man who loved her, and she was afraid of him. He was like some tamed and docile beast, who, once provoked, reverted to a fearful savagery.

There was a gentle knock on the door and Jess Gove's voice came thru the door. "Busy, Beth?"

"Come in, Jess."

Gove stepped into the room, his face benign and smoothshaven and grave. The sight of him was comforting to Beth. Last night he'd swarmed out with the rest of them to hunt Wallace, and she hadn't had the chance to talk to him. But she knew, just by looking at him, that the hysteria of the manhunt hadn't touched him.

Jess looked sharply at her and sank into the chair. "What did you do to Sam? He's pretty ugly this morning."

Beth looked solemnly at Gove and said simply, "Jess, I'm afraid of him."

Gove looked surprised. "Why, Beth?"

"He just told me he considered me his wife, and that he would protect me as his wife."

"What brought that on?" Gove asked gently.

"Wallace. Maybe you don't know what happened in this room last night, Jess. Wallace stepped in sometime in the night and asked me if I still wanted to sell Chevron. I told him I did. When I told Sam about it, he was almost insane with anger."

Gove nodded tolerantly. "He's tired, Beth—and mad, and he wants to break something. He's not accountable."

Beth controled herself then and took a deep breath. She stood up and walked to the window and looked out. She said, without turning, "I feel as if I'm in the wrong now, Jess. Do you think I am?"

"I think maybe you're a little hard on Sam," Jess said.

"I didn't mean that, I meant about selling Chevron."

"That's your own business, girl."

"I think so too." She looked searchingly at Jess. "After all, Jess, you're the one who has the right to speak up. If I sell to Wallace, he'll be your partner. You'd never accept a killer for a partner, Jess. I want to ask you again. Do you think Wallace killed Seegrist?"

"I do not," Jess said firmly.

"And you wouldn't mind him for a partner?"

Jess smiled tolerantly. "Beth, there's not an honest man in this world I can't get on with. And I think Wallace is honest. He's stubborn, but he's loyal and he's honest."

"Then I'll sell," Beth said, "because that's what I think too." She turned away from the window. "Just give me a minute, Jess, and I'll be ready."

Jess rose, looking as if he wanted to say something. He started for the door, and then paused and said, "Hang it, Beth. It doesn't get any better the longer it waits. I'd better tell you here."

Beth glanced up at him, surprised by the tone of seriousness in his voice.

"What is it, Jess?"

"It's about Martha," Jess said solemnly. "Chance told me this morning."

A kind of premonition froze Beth. She stammered, "Is — has anything happened to her?"

"She's gone," Jess said. He looked down at the hat in his hand and then raised his troubled glance to Beth. "This time, I don't cover up by a white lie—not since Wallace caught me out." He hesitated. "This is no fit thing for you to hear."

"But what is it?"

Jess looked embarrassed. "Last evening Arnie had just ridden out toward Pitchfork. He stopped to roll a smoke at the edge of the timber, and while he was doing it, he saw young Pete Framm head for the house and go in."

Beth said nothing, waiting for the rest, knowing what it would be.

"He went back and"—Jess's glance avoided hers—"he found Martha and Pete together. Pete was fondling Martha — like he'd done it before. When Arnie faced them, they admitted it." His face was suddenly stern now. "Chance kicked young Pete out. Martha chose to follow him, and she went with him." He paused and added, "I might say that I approve entirely of what Arnie did."

Beth did not speak, did not move. Gove shook his head and said, "I'm sorry to report that," and stepped out into the hall.

Beth was still as death. Last night, Dave had predicted this, and now it had happened, almost word for word. If he were right about this, he might be right about Jess all the way along.

With the thought of it, Beth knew real terror.

* *

It was dark when Ives and Dave rode into Tip Macy's place and dismounted. Pete came out to take their horses, not even asking the news. Dave and Ives walked stiffly toward the house, where Martha was waiting. Dave looked about him in the dark, almost knowing the kind of place this would be, because he had known Tip Macy's ways. The house was a two room shack built of upended logs, sod roofed. The corrals were of cedar poles, the sheds roofed with brush. It would be the spread of a small cattleman—poor, simple, and neat.

Martha left the stove to greet them and show them where to wash, and afterward they went in to the table and ate. When Pete came in, Dave, still eating, told them what had happened at Hilliard and of his talk with Beth.

When he was finished eating and had rolled a smoke and lighted it, he looked at Pete and grinned. "Ready to travel?"

"Travel? You got to sleep," Pete said soberly.

"If we beat Gove to Seco tonight's the night."

Ives said grimly, "Right now," and rose. He and Pete headed out for the corral.

Dave rose and gathered an armful of dishes and carried them over to where Martha was cleaning up. He looked around the room now, almost for the first time, noting its poverty and its neatness. Last night, when he had sent Martha and Pete here because it seemed safe, he had not remembered the associations it was sure to hold for Martha.

"Now," he said, "I'm pretty hasty in some ways, Martha. I didn't think how it would be for you when I sent you here last night."

Martha smiled at him and shook her head. "That's finished, Dave. I feel like I'm making it up to Tip, now."

[Continued Monday.]

CHICAGO TO VIEW WAR EXPOSITION EARLY IN SUMMER

A war exposition showing the efforts of the united nations will be presented in Chicago early this summer, Mayor Kelly announced yesterday. The specific date and location are yet to be decided.

The American government and all the governments participating in the war against the axis powers will be officially represented.

According to present plans, the exposition will include barrage balloons which helped save England in 1939; Bren gun carriers, Garand rifles; blackout material and methods of blackout operation; fire fighting equipment and technique; bomb shelters, various types of uniform being worn by the united nations' armed forces; decorations, medals, war posters, propaganda leaflets, flags, parachutes, ski troop equipment, Red Cross paraphernalia, swords, side arms, hand grenades, camouflage samples, and other exhibits.

The United Nations War exposition—its full title—will turn over all net proceeds to army, navy, and other war relief. Charles F. Glore is chairman.

MICHIGAN WOMAN, 69, DIES.

Allegan, Mich., April 10 [Special].—Mrs. Carrie Degraff, 69 years old, died last night in her home in Grand Junction.

MODEL IN THEFT CASE CLAIMS ACCUSER TRIED TO RAPE HER IN HOTEL

A bit of lingerie and a countercharge of attempted rape against Al Rosen, theatrical producer, yesterday enlivened the hearing of a larceny charge again Bunny Hartley, 22 years old, blonde model, in Felony court.

Miss Hartley's lawyer, John Voslos, waved the lingerie at Judge John T. Zuris and insisted that a warrant charging attempted rape be issued. He said Rosen tore his client's coat and undergarments when she called at the producer's hotel room April 6 to discuss a part in a forthcoming play.

Rosen denied this charge and insisted that he had talked to Miss Hartley thru the bathroom door. After she left he said he had discovered $200 was missing from the pocket of his pants, which had been draped over a chair.

After hearing these issues Judge Zuris continued hearing on both charges to April 13. Rosen was allowed liberty on his own recognizance.

TRUCKER ROBBED OF $90.

Two men last night curbed a truck driven by Harrison Brigham, Negro, 5006 Calumet avenue, and robbed him of $90 at Lake street and Parkside avenue.

Hint Marshall Talks Invasion; Now Is the Time! Litvinov Says

Washington, D. C., April 10 [Special].—Virtually the sole mission of Gen. George C. Marshall and Harry Hopkins in London, it has been learned in diplomatic circles here, is to ascertain the British viewpoint on an invasion of Europe this summer. The British arguments against such an enterprise have been exclusively military, it is said, but the question now is whether they have been colored by political thinking.

Inferences drawn by some newspapers here and in London that the United States is considering sending of an expeditionary force to Europe in the near future are held unjustified. Those who know the shipping situation say any venture of this kind is absolutely out of the question. The chief argument advanced against a British attempt to open up a western front is that there are not available enough ships for the transport and maintenance of an expeditionary force.

Need 8 Tons Per Man.

This argument is based on the estimate that eight tons of shipping are required to transport each soldier, his food and equipment; that a great deal of this shipping would be sunk in the effort and that neither Britain nor the whole allied shipping pool has the tonnage to spare.

A British force in France, it is estimated, would have to contend with at least 30 German divisions, about 600,000 troops. It would have to be provided reënforcements and replacements of equipment. Ships trying to shuttle across the channel would be under continuous attack from land based planes and the small but powerful German navy. To repulse such raids the British battle fleet itself would have to be stationed in dangerous proximity to German air bases.

Need Twice the Nazi Force.

To guarantee success against a German occuping force of 30 divisions, the British contend their expeditionary force should be about twice as large. Using the ration of their losses in evacuating 250,000 troops from Dunkirk, minus all their equipment, they argue that an invasion of Europe, even if it should succeed, might involve shipping losses that would bring England itself near starvation.

Arguments against an invasion of Norway instead of France are different in degree but not in kind, military officials say. The force required would be smaller but the water trip would be longer and the ability of planes to protect it far less.

Because of these considerations, British leaders argue that it would be better to wait until Britain has accumulated all the equipment it will need for an expeditionary force instead of jumping off now and depending on lease-lend material from the United States. This is the official attitude.

Claim Government Is Afraid.

On the other hand there are large sections of the British public—perhaps the majority—who do not agree with the official attitude. They are saying not only that defense will not win the war but that it will lose the war. They claim that the government is afraid to attack for fear that another Dunkirk would bring it down. Prime Minister Churchill, they say, is highly sensitive on this point because of Gallipoli and Greece.

They claim there is nothing to indicate that the shipping position will be any better next year. They point out—and this is known to be troubling Lord Halifax—that British prestige in the United States has reached a new low. Unless Britain opens up a new front in Europe this year, they say, she may lose Russia as an ally or see the Germans and Japanese effect a junction in India.

Must Police the Seas.

The British point out that, altho the United States navy convoys its own troops to Europe and supplies some craft for general convoy purposes, the British navy now has to police the seas from Iceland around the world to Australia. It has to cope with the German and Italian fleets, part of the Japanese fleet, and still keep enough ships in reserve to neutralize the French fleet should Vichy hand it over to the Germans. It is too much to expect, they say, that the British navy can also protect a European invasion force.

If Britain were to agree to an invasion of Europe, therefore, it is predicted in government circles that it would ask for certain guarantees from the United States—probably guarantees of more American naval aid.

Philadelphia, Pa., April 10 (AP).—The time has come, the Russian ambassador declared tonight, "to make Hitler rack his brains and wonder where his enemies will direct their next blows" instead of others guessing where Hitler will strike next.

"Isn't it time to compel him to scatter his forces a little?" asked Maxim M. Litvinov in an address before the American Academy of Political and Social Science. "That is what united efforts are needed for, and not united efforts in the abstract, or at some future date.

"I mean united efforts now, for the definite purpose of inflicting defeat on Hitler on the only front where this is now possible. Victory may be long in coming if one state has to exhaust its major forces in today's military operations, while another harbors them for possible operations at some indefinite time in the future. Our efforts must be united for simultaneous action."

One Problem Overlooked.

The ambassador said that for institutions like the academy, devoted to the study of political and economic sciences, there was still one problem which had not been studied in all its intricacy.

That, he said, was "the question of how it happened that governments, peoples, and the scientific societies concerned could, for a period of six years, look on calmly and indifferently at the birth and development of the theory of Hitlerism, poisoning as it has the whole of international life, spreading anguish, death, and destruction, at first in its native land, then in the countries nearest, and finally thruout all continents, the whole world."

Saw It Coming.

Litvinov noted however that "indifference and apathy to Nazilsm and the dangers it represents have not been quite universal."

"There have of course been people—journalists, statesmen, and even governments, who have understood the ominous significance of Hitlerism," he said. "I must single out the government of the soviet union which, in the very first stages of the development of Hitlerism, realized the necessity for the united efforts of many countries for the aversion of the catastrophe which Hitler intended to and did bring upon humanity."

FIRE DAMAGE SET AT $400.

Defective wiring resulted in damage estimated at $400 yesterday when fire broke out in the James Quinn Pattern Makers company, on the second floor of a two story brick building at 2055-59 Walnut street.

Go to Church Sunday

"God is our refuge and strength, a very present help in trouble."
The Psalms xlvi., 1.

CHRISTIAN SCIENCE.

CHRISTIAN SCIENCE CHURCHES

Twenty-two branches of The Mother Church, The First Church of Christ, Scientist, in Boston, Mass., are in Chicago.
SUNDAY SERVICES, 10:45 A. M.
Twentieth Ch., 10; Thirteenth Ch., 10:30.
Sixth, Eleventh and Nineteenth Ch., 11.
Also afternoon or evening.
SUBJECT, APRIL 12:

"ARE SIN, DISEASE, AND DEATH REAL?"

Sunday school for pupils up to 20 years. Wednesday evening meetings, 8 o'clock, include testimonies of Christian Science healing [also 12 noon at Seventeeth Church].

Downtown Reading Rooms

8 S. Michigan and 11 S. La Salle.
Each of the twenty-two churches maintains a free public reading room where the Bible and authorized Christian Science literature may be read, borrowed, or purchased.

Radiocasting

Christian Science program: Mon., Wed. and Fri., 7:30 to 7:45 a. m.: WJJD [1160 kc.]. Monitor News: Weekdays [except Sat.] 3:45 P. M., WHIP [1520 kc.].

FREE LECTURES

By members of the Board of Lectureship of The Mother Church:
SUNDAY—SEVENTEENTH CH., 3:30 P. M. By James G. Rowell.
THURSDAY—NINTH CHURCH, 8 P. M. By Earl McCloud.
THURSDAY—ELEVENTH CH., 8 P. M. By Richard J. Davis.
FRIDAY—SEVENTH CHURCH, 8 P. M. By James G. Rowell.

INDEPENDENT.

ETHICAL SOCIETY
Studebaker Theater
Sunday, April 12th, at 11 a. m.
HORACE J. BRIDGES
IS THERE A SHORTAGE OF COURAGE?

WE'LL LICK NAZIS IN '42 WITH U. S. AID, SAYS RUSSIA

Soviet Forces Slay 4,470 on Kalinin Front.

KUIBYSHEV, Russia, April 10.—After a Russian spokesman had declared today that supplies from the United States will help the Russian soviet armies liquidate the German army this year, a Red army communique reported the slaughter of 4,470 Nazis in the rout of two divisions in a futile counterattack in the Kalinin sector. The spokesman, S. A. Lozovsky, said that "all sorts of things for war" are coming from the United States, adding that "all the supplies we produce and those from the outside are used to convert the German army into corpses."

In addition to the 4,470 Germans killed on the Kalinin front, the communique said 1,500 were slain on an unidentified sector where the Red army recaptured several dozen settlements and that a strongly fortified community in the Lake Ilmen area was retaken after 860 Germans were killed.

[The German radio admitted Red troops had broken the Nazi line north of Lake Ilmen, but claimed they were cut off. Vichy dispatches said soviet forces had crossed into White Russia between Vitebsk and Nevel in an area 75 miles northwest of Smolensk and were advancing. German accounts said soviet pressure was increasing in the southern regions of Orel, Kharkov, and Sevastopol.]

Reds Beaten Back, Say Nazis.

BERLIN, April 10 [from German broadcasts]—(AP).—German forces defending the Kerch peninsula in the Crimea have beaten back strong Russian attacks, the German high command reported today. The Germans said 56 Russian tanks were destroyed and 26 put out of action. In other sectors German offensive operations were declared successful.

Victim of Fire

[TRIBUNE Photo.]

MAJ. IRA BROWN.

Camp Grant executives yesterday began an investigation of the fire which caused the death of two medical corps officers and razed a barracks early in the day. Those fatally burned were Maj. Ira Brown, 1210 East Hyde Park boulevard, Chicago, who formerly specialized in obstetrics and gynecology in Chicago, and Capt. Harry S. Gorelick of Detroit. Dr. Brown was 36 years old and formerly had offices at 104 South Michigan avenue. His widow, Ruth, and three young daughters survive. Two other officers seriously burned in the fire are Capt. Herbert L. Corke of Waukegan, and Capt. Francis Williams, Detroit.

Fort Sheridan Sets 4 Mile Danger Zone in Gun Drill

Fort Sheridan authorities yesterday announced a danger zone within a four mile radius from the fort on Lake Michigan and to an altitude of four miles over the fort area during anti-aircraft fire.

DECLARES FRENCH AFRICA IS LOYAL TO PETAIN'S RULE

Official Says Dakar Builds Up Defenses.

BY DAVID DARRAH.

[Chicago Tribune Press Service.]

VICHY, France, April 10.—The situation in France's West African possessions has been reviewed here for the past two days at conferences attended by Vichy officials and Gov. Gen. Pierre Boisson, who will return tomorrow to his post in Dakar, capital of French Senegal.

Boisson's visit comes at a time when there has been much disappointment in Vichy government circles over the decision of the United States to give what amounts to de facto recognition to the "Free French" occupation of French Equatorial Africa on the principle that whatever French group exercises effective control over a given territory should be recognized.

Press Raises an Outcry.

The Paris press has raised an outcry against the American action. It gave considerable publicity to the visit of Ambassador Gaston Henry-Haye to the American state department to register Vichy's protest against the appointment of an American consul general to Brazzaville, French Equatorial Africa, without consulting Vichy.

Gov. Gen. Boisson, who directed the defense of Dakar 18 months ago when it was attacked by the "Free French" and the British, told newspaper men that he was continuing to develop Dakar's defenses.

"I can assure you that the whole of black Africa is solidly behind Marshal Petain," he said. "We only recognize him and propose to continue to do so. Africa has the profound sense of what it represents for France and is proud of it.

"Without hesitation I can say that I am able to take full responsibility for the national sentiment of black Africa, which has never been more loyal."

Boisson said the principal object of his visit was to get aid for more extensive and scientific exploitation of African resources. Africa needs young Frenchmen who will devote their lives to the development of the country, he said.

West Africa, Boisson said, is giving all possible aid to the mother country and would like to do more. This year, however, it has suffered from a drought. The oil bearing nut crop, dropped from 600,000 to 200,000 tons. A dried fish industry has been established, with a large supply now available for export.

It was perhaps significant that Boisson conferred with Gen. Jean Marie Bergeret, minister of aviation. Close air connections between France and West Africa are considered of great importance. Bergeret last week declared that with its air force numbering 1,000 new fighter and bomber planes, France was in a position to put up a strong defense of its colonial empire.

ASK BLOOD DONOR TO SAVE LIFE OF 3 DAY OLD CHILD

A blood transfusion is needed by a 3 day old incubator baby at Belmont hospital, 4058 Melrose street, from a person with an RH negative blood grouping. The baby was born on Wednesday to Mr. and Mrs. William Jones, 3835 Wrightwood avenue, and is suffering from erythroblastosis, a rare blood disease.

According to Dr. Arthur McAuley, 461 North Western avenue, Mrs. Jones' physician, only persons who have recovered from this disease will be able to help the baby. Volunteer blood donors are asked to call the hospital at Pensacola 7000 or Dr. McAuley at Edgewater 5050.

Mr. and Mrs. Jones have lost three other children thru this same disease. Their first child is not affected by the malady.

You COULD just let him think it's HIS idea

You wouldn't *have* to let him know that *you* thought of it *first* . . . . . you could devise some quiet, *artless* little scheme . . . . . to start him *thinking* . . . . . about *you* and *us* . . . . . and a famous Sunday Dinner . . . . .

. . . . . which *we* would fix of clean fresh *garden* things and fine fork-tender meats and salads with some special *secret* dressing . . . . and *almost* heavenly desserts . . . . . and afterward . . . . . when the *coffee* comes . . . . . you could *agree* with him . . . . . that *he* was *pretty* smart . . . . . to think of *you* and *us* . . . .

: : : : : and a famous Sunday Dinner.

HENRICI'S
CHICAGO'S MOST FAMOUS RESTAURANT
on Randolph between Clark and Dearborn

HURRY!! For SATURDAY, APRIL 11TH, Until 9 P. M. At All 75 Kent Stores in Chicago, Evanston, Oak Park, Berwyn, Forest Park, Cicero and Montclare. See Addresses Below or Chicago Red Tel. Book, Page 198, for all Neighborhood Addresses. HURRY!!

CLEANING

LOOK AT THIS
NO EXCEPTIONS!
INCLUDES ← LOOK
LADIES' OR MEN'S
HEAVY OR FUR TRIMMED OVERCOATS
BEAUTIFULLY CLEANED & PRESSED
2-3 PIECE DRESSES: SUITS
PLEATED — VELVET — FANCY
ANY MATERIAL
See Chgo. Red Tel. Book Pages 189 or 198 for All Addresses

OUR REGULAR FINE QUALITY
4 for $1.00
8 for $2.00
Cash and Carry Plus Ins., Fire and Theft

DRAPES, RUGS, BEDSPREADS, FUR COATS, MEN'S TIES and HATS cleaned at lowest prices.
BE SURE YOU ARE IN A KENT STORE

SUBURBAN STORES
EVANSTON • 814 Church St., opp. Marshall Field's
N. BERWYN • 6204 W. Cermak, near Lombard
OAK PARK • 105 N. Marion, near Lake
S. BERWYN • 6743 Stanley, cor. Oak Park Ave.
FOREST PARK • 7329 W. Madison, cor. Circle
CICERO • 5651 W. Cermak, cor. 57th Ave.
MONTCLARE • 7134 W. Grand Ave., near Neva

LOOK

KENT CLEANERS
LOOP STORE 39 So. State St. COR. MONROE—ROOM 1208
PLANT STORE 1021 So. Crawford Ave. COR. FILLMORE

All Stores Open Daily 7:30 A. M. to 9 P. M.; Loop Until 5:30 P. M.

SMITTY—IT WON'T BE LONG NOW

DICK TRACY—Cornered Vermin

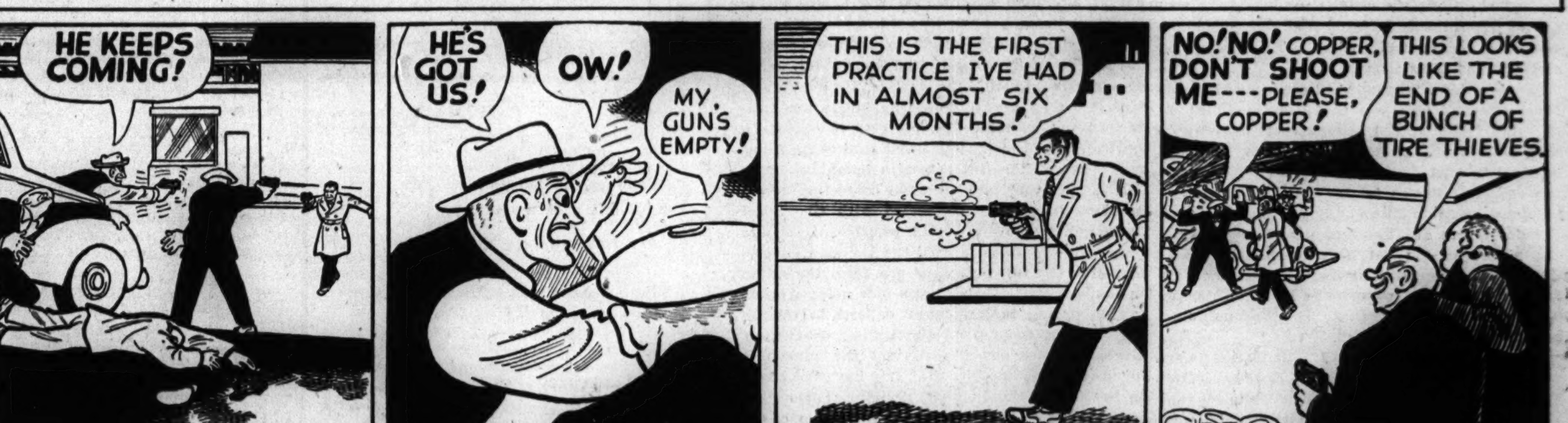

WINNIE WINKLE, THE BREADWINNER: Any Other Time

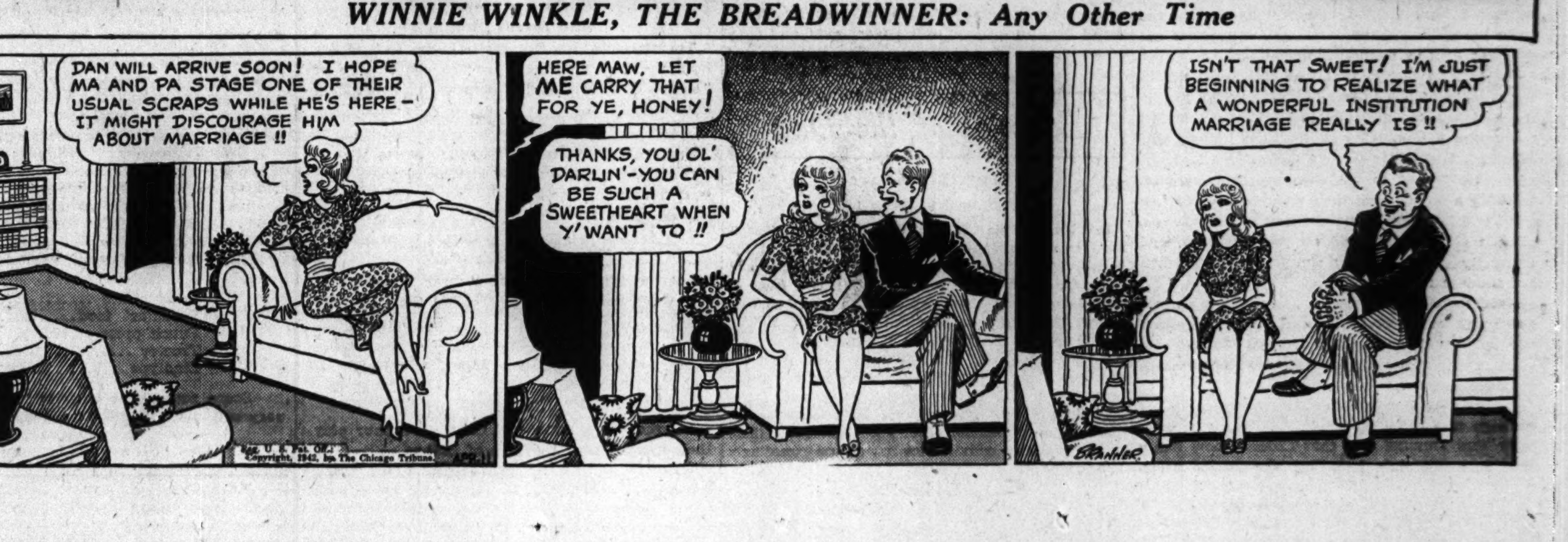

Chicago Daily Tribune
THE WORLD'S GREATEST NEWSPAPER

FOUNDED JUNE 10, 1847

ENTERED AS SECOND CLASS MATTER MAY 14, 1903, AT THE POSTOFFICE AT CHICAGO, ILL., UNDER ACT OF MARCH 3, 1879.

All unsolicited articles, manuscripts, letters and pictures sent to The Tribune are sent at the owner's risk, and The Tribune company expressly repudiates any liability or responsibility for their safe custody or return.

SATURDAY, APRIL 11, 1942.

"Our Country! In her intercourse with foreign nations may she always be in the right; but our country, right or wrong."
—Stephen Decatur.

MR. STIMSON MAKES A CONFESSION.

Secretary of War Stimson's account of the attempt to supply the defenders of Bataan is an almost unbelievable commentary on the lack of foresight of the Washington burocracy. Patrick Hurley, former secretary of war, was sent to New Zealand to direct the effort, Mr. Stimson said, and almost unlimited credit was placed at his disposal. Mr. Hurley did not arrive in Wellington until March 12, more than three months after war began and more than two months after the American and Philippine army had withdrawn into Bataan.

Some supplies got thru. At least one Dutch ship whose captain and crew were paid a big commission reached Corregidor. Seaplanes and submarines also brought in limited loads. But the best Mr. Stimson could say was, "Our forces have never been short of ammunition owing to these efforts. They had plenty of small arms and artillery ammunition, but had been short on rations since Jan. 11." Mr. Stimson added that for every ship that arrived at Corregidor, two were lost, but he did not say whether three or 30 made the attempt.

Clark Lee, the Associated Press reporter who left the Philippines just before Gen. MacArthur, gave a more complete account of conditions than Mr. Stimson. At the time of his departure, he said, "artillery was beginning to wear out and there was too little artillery to begin with. Gasoline stocks were dwindling, thus hampering the transport of food and munitions. The lack of fruit and fresh food was causing illness. Most of the troops were eating rice and canned salmon." He also reported there was insufficient wire for entanglements and field telephones.

It will be recalled that Secretary of State Hull on Nov. 26—12 days before the Japanese attack—handed the American ultimatum to the Japanese emissaries in Washington. This note set forth in uncompromising terms the action required of Japan to stabilize peace in the Pacific. Japan was required to withdraw from its program of territorial aggrandizement. The conditions were wholly inacceptable to the Japanese, altho they did not say so until Dec. 7, when their reply was submitted coincident with the attack.

It is to be expected in ordinary prudence that when a nation embarks upon a course of diplomatic action which has war as an alternative, it will have completed all preparations leading to war. It was predictable that the exposed position of the Philippines would invite immediate attack if the negotiations failed and war followed, but it is obvious that Mr. Hull was talking in Washington without any reference to the question of preparedness or unpreparedness in the Philippines. The supplies were not on hand in the Philippines on Nov. 26, and they had not been brought in by Dec. 7.

Mr. Stimson, who is accountable for this failure, did not leap into action until it was too late to do anything but make gestures. Neither he nor his superior had looked ahead. As Mr. Lee says, even tho Corregidor holds out, it must fall thru attrition if it does not go down before direct assault. The troops in the Philippines have been sacrificed to the myopia of the burocracy. In the long, tragic chronicle of too little and too late, Bataan is one of the most bitter chapters.

HITS AND RUNS FROM THE FILES.

The Cubs and Sox are back in town and this may be as good a time as any to make use of some reading of the old Tribune files relating to the progress of the sport. "The age of baseball has begun," THE TRIBUNE said on July 22, 1866. The Asiatic cholera also had begun in Chicago, and without the aid of "How to Keep Well," THE TRIBUNE advised that a person who drinks water, eats plain food, bathes frequently, has clean sheets, avoids excitement, has honest labor, loves his neighbor and his God may live thru the cholera season. [Submitted to Dr. Cutter.] An ordinance making the district south of 22d street a cow pasture was defeated and the free lunch was instituted, or dedicated, in the Buffalo saloon at Clark and Lake streets.

The new age of baseball had other exciting side developments. One was the Atlantic cable. In 1867 the National baseball club of Washington took to the road. If THE TRIBUNE knew its inside baseball in that day, the Nationals also took in the suckers. It lost to the Forest City club of Rockford by 29 to 23 on July 26—a great upset. The day before THE TRIBUNE had given a column and a half to the Phi Beta Kappa address of Ralph Waldo Emerson at Harvard and the next day two and a half columns to Rockford's astonishing defeat of Washington. The Nationals then beat the Chicago Excelsiors, 59 to 4.

THE TRIBUNE explained it: "The Nationals are professional athletes. Catcher Alsted receives $1,500 a year, besides what can be made by gambling. It is like a company of circus riders or Japanese acrobats. The Rockford victory was confidence game—a defeat to win a pile. It is estimated that $20,000 changed hands on the game here. THE TRIBUNE was the only paper not deceived by this simulated defeat."

We hope to live in that tradition. But not in the following. The editors of THE TRIBUNE played the printers and won, 90 to 80. Joseph Medill was center fielder. City Editor Elias Colbert was on third, and Critic George Upton was in right field. He "went to bat with cool nonchalance, smoking a cigar." He then went to bed for two days, and in a letter to the editor said: "It is a game for Democrats and all your enemies, and especially your tailor, and should be played when the snow is 10 feet deep."

Nevertheless, THE TRIBUNE says: "It is a noble game and has a great future." The suggestion was made that the baseball clubs in Chicago consolidate and make a good team—possibly worth considering now.

Early in 1870 a professional baseball club for Chicago was called a failure, but a few months later THE TRIBUNE said that Chicago now has a first rate pro club, and that observation seemingly was borne out when the Chicago White Stockings beat the St. Louis Unions, 47 to 1, on April 30. It was seemingly denied later when the White Stockings lost nine in a row. The historians of the sport will know how to explain scores such as 90 to 4. Such a game must have been packed with action, even if most of it was the wrong kind.

WHAT THEY LEARN IN SCHOOL.

A lot has been said about the lack of physical fitness revealed by the draft board medical examinations. Now we are beginning to hear about something which is certainly no less disturbing. The navy has discovered that its recruits, tho physically fit, are shockingly deficient in English, and spelling, and especially in arithmetic.

Insufficient schooling doesn't supply the explanation. A fairly simple arithmetic test was given recently to 475 recruits who had finished eighth grade. Their average mark was 30. The average attained by 409 who had finished the first year of high school was 38.2. The tenth grade boys were only 5 points better, and the average of high school graduates was only 56.1. College graduates scored only 71.8.

The problems were not bone crushers. One of them called for the multiplication of 768 by 97. Another asked the recruit to subtract ¼ from 3/5. Another asked him to express .6 as a fraction in its lowest terms. Another asked him to calculate 45 per cent of 4,180. Some of the problems were harder, such as the one asking the square root of 21,609, but any normally intelligent high school freshman, if he had been properly taught, should have had no difficulty in getting a good mark. Yet, as was noted before, the grammar school graduates averaged only 30 on the test and the high school graduates only 56.

The showing is deplorable and it goes a long way toward establishing the fact that the taxpayers of this country aren't getting anything like their money's worth for the sums devoted to the public schools. As a nation we have spent lavishly on school buildings and paid altogether too little attention to what goes on in them.

Recruits signed up in Chicago seem to have been about as poor in scholarship as the rest. The boys from this area did rather better than those from any other section except New England and the Middle Atlantic states. The average in arithmetic of 180 boys recruited in Chicago was 56. That was a higher mark than was scored by the boys recruited in St. Louis, Kansas City, Dallas, Houston, Salt Lake City, Denver, San Francisco, Los Angeles, Detroit, Baltimore, Des Moines, Minneapolis, Omaha, Indianapolis, and all the southern recruiting centers.

It is encouraging to learn that the navy has been sending representatives to confer with school superintendents and that real efforts are being made to remedy the defects. The trouble has been that the schools had low standards of accomplishment or no standards at all and have been tolerant of carelessness on the part of both teachers and pupils. A teacher whose pupils, if normally intelligent, can't pass an appropriate test in arithmetic ought not to be allowed to teach.

TIN AND MR. JONES.

Tin is the twin of rubber. The major part of the world supply of both came from the western Pacific, where it has been cut off by the Japanese. The housewife who soon will be unable to drive to market will find when she gets there afoot some shortages in canned goods because of the necessity of confining the use of tin to the most essential purposes.

Tin has a tremendously wide technological use. Even anticipating to the limit of hope the development of substitute alloys and protective coatings, we are going to suffer severely both in our war effort and our civilian economy from the lack of it.

The tin shortage is, like the rubber shortage, largely the baby of Jesse H. Jones. Tin was one of the strategic materials which congress, in June of 1940, charged Jones with the duty of accumulating. His stockpiling of tin was negligible, even more negligible than his stockpiling of rubber. In the procurement of tin Jones was dealing with the same sort of people with whom he dealt in his rubber negotiations. Tin is a monopolized metal controled by a British-Dutch cartel. The cartel members appear to have bamboozled Mr. Jones as successfully as did the rubber barons.

Solution of the tin problem required more than stockpiling. Tin production is not quite so heavily concentrated in the western Pacific as is rubber. Africa produces about one-eighth of the normal world supply and Bolivia more than one-sixth. All of this ore, after concentrating, is taken over by the British, who have a monopoly on the smelting of tin. This concentration of all of the smelting facilities in the British Isles was obviously both dangerous and, in the case of Bolivian ores, uneconomic, inasmuch as it required a double haul across the submarine-infested Atlantic.

Arrangements were made to procure Bolivian ore and smelt it in the United States. Mr. Jones was supposed to build the smelter. He temporized for more than a year before he finally made arrangements with foreign interests to operate a smelter, to be constructed in his own town, Houston. The smelter still is not in operation.

It is late, very late, to begin correcting Jones' blunders in matters connected with tin. Some correction is, however, still possible. It should be possible to arrange with the Bolivian government for the full output of ore from the mines in that country. The deposits now being worked are, according to Mr. Jones' experts in the department of commerce, approaching exhaustion. Exploration for new deposits and the immediate opening of any deposits that may have been held in reserve by the Bolivian tin king, Patino, are indicated as desirable. Patino is a member of the cartel that cozened Jones and delayed the construction of the smelter in this country. It may be necessary to make the tin negotiations one of direct dealing between our government and that of Bolivia.

Editorial of the Day

WHY THIS DELAY?

[Kansas City Star.]

It is hard to follow the reasoning of the navy department in withholding the news of the sinking of the destroyer Peary for six weeks and of the Langley and Pecos for a month. Of course, the Japanese knew of the sinkings. What purpose could be served in concealing them from the American public?

While people regret the loss of men and ships, they can take bad news. The real shock comes from the delay in giving it out. This causes wonder whether other bad news is being concealed by the navy. Unless there is some reason so far undisclosed for the withholding of the information about the loss of these ships the navy's news service has shown exceedingly bad judgment.

A LINE O' TYPE OR TWO

Hew to the Line, let the quips fall where they may. Reg. U. S. Pat. Office

MR. PEPYS GOES TO CHINATOWN.

11th April—Went to Chinatown to shop for a screen to keep the sun out of my eyes when I sleep late in the morning, but could not find what I wanted, for it must be a screen of three leaves, of black silk embroidered with Chinese birds and flowers in a design to please my eye. Such goods, it seems, come no more from China because of the war, yet Chinatown still has plenty of other knickknacks to offer. Bought a basket of jasmine tea to drink at home, and think I should have a rare cup of mandarin porcelain to go with this tea.

Saw a young Chinese Catholic priest escorting sightseers, and an old apothecary with the face of a scholar keeping his accounts in beautiful writing, which they regard as a high art, and small gatherings of the inhabitants here and there, playing games in their public rooms. Went into the building of the On Leong tong, which is marked "Members Only," yet they permit visitors to enter their temple, said to be the finest in the country, without admission fee or guard. Burned a joss stick before the great shrine for our Chinese comrades-in-arms on distant battlefields.

Learned from panels on the wall that the Chinese symbol for loyalty in marriage is a tiger, and thought that by Americans the connection between the tiger and matrimony would be regarded as a jest, yet I am sure the Chinese regard this fierce beast as a protector of family life. Also learned they regard the horse as a symbol of patriotism, but cannot understand why. My guess is that in ancient days the horse was associated with the warrior.

Discovered that the floors above the Ling Long museum and shop are the headquarters of the Moy family, which has always been powerful in Chinatown, and thought these Chinese families must be like the Scotch clans, for every one of the same name is considered related. Remembered that many years ago I attended the funeral of Sam Moy, called the mayor of Chinatown, and it was a fine affair, with a long procession and many ceremonies to chase away devils. You can see nothing like it in Chicago now.

ROOM IN BAKER STREET.

(*Sir Arthur Conan Doyle, 1859-1930.*)

Turn up the lamp and stir the smouldering log;
This room incloses fascinating lore
That works upon the dullest mental fog
A kind of magic. "Watson, quick, the door!
Ah, sir, good even, you are in good time;
The deep one, please, and stretch out toward the fire.
The fleeting, strangely haunting trail of crime
Will rest your senses and your wits inspire."

The Persian slipper, languor and cocaine—
Then springs the case, the quarry, and the chase;
And fresh as air in April after rain
The mind deductive sets a dizzy pace.
And breathless to the end we others share
Vivid adventure from an easy chair!

E. W. F.

A History of the Gold Coast—I.

In the real old days the north boundary of Chicago was Chicago avenue. South of the border was the old town, settled by traders and Yankees. In 1835 the town fathers set aside 10 acres for a cemetery, which was located north of Chicago avenue just west of the present water tower.

German immigration to the city began in the 1840s, largely coming from New Buffalo, Mich., just across the lake, then the terminus of the Michigan Central. North of the city cemetery the land was covered with scattered trees, swamps, and sand dunes. Here the first Germans located, and the neighborhood was called New Buffalo, also the "Dutch Settlement." In answer to a petition by the residents, the city council passed the following order on Jan. 30, 1846:

"Ordered, that the mayor and clerk issue a deed, under the seal of the city, of the schoolhouse in the Dutch Settlement to Michael Diversey and Peter Gabel, to be used for a German school in that settlement, upon said Diversey and Gabel executing a note to the school fund for $110, payable in 12 months."

New Buffalo thrived. In 1847 a new cemetery was opened at North avenue. The old one was closed and its coffins were removed to the new.

Such were the beginnings of the Gold Coast, of which more anon. Captain John.

HIGH ROAD AND LOW.

You were all for gypsying,
Up the world and down,
Laughed to scorn the mill trail
Leading in to town.

I took the hill trail
Only to the top;
Call of home and hearthside
Ever bade me stop.

You have gone a-gypsying,
Faring far and wide,
Following the hill trail
Till it finds the tide.

My feet still keep the mill trail,
Leading in to town,
But my heart goes on the hill trail,
Up the world and down.

Ella Stratton Colbo.

In Other Words, She Says "No."

Headline in the Billboard, amusement trade journal:

Mrs. FDR Helps Put
Zinger on Move to
Save Swank Brawls

Translation: Mrs. Roosevelt refuses to lend her influence to a movement for the continuance of "society" dinners and dances with professional entertainers.

Pass this on to the President: World War I. was originally called the Great War, and this term is still used by the British. So World War II. can be called the Greater War.

Marcia from Mars.

Let the men who caused it bear the curse of this war's name. Let it be called the Dictators' War. Sid Landfield.

Why not, for the new name, the Universal War? B. F. L.

Let the bagpipers of the Clan MacArthur play their coronach for the Men of Bataan.

CHARLES COLLINS.

How to Keep Well By Dr. Irving S. Cutter

To the limit of space, questions pertaining to the prevention of disease will be answered. Personal replies will be made under proper limitations, when return stamped envelope is inclosed. Dr. Cutter will not make diagnoses or prescribe for individual diseases.

[Copyright: 1942: By The Chicago Tribune.]

LIFE IN AN AIR RAID SHELTER.

We can learn much from the experience of the British in the utilization of air raid shelters. Perhaps bombing of our cities is a remote possibility. Even so, we should be forearmed against every eventuality.

Fortunately, alerts and raids are not of long duration and one's stay in a position of safety need not exceed, on the average, two or three hours. On the other hand, in the event of a mass attack, thousands of persons may be crowded into comparatively close quarters for a day, a night, or both.

As we can well understand, the very bringing together of large numbers of people predisposes to infection. Unless special care is taken, ventilation will not be ideal. Furthermore, it is scarcely to be expected that the areas will be impervious to poison gas. It is far more sensible to depend upon individual masks than to undertake the construction of gas-proof enclosures.

According to reliable reports, the English population has not suffered from a health point of view. This, despite the fact that in many localities only 50 cubic feet are allowed for each inmate. This is quite in contrast with the normal sanitary requirements of 600 to 800 per person under sleeping conditions.

It has been found unnecessary to install artificial ventilation, provided air vents or exits can be projected to the outside. In the operation of fans, the possibility that something may happen to the power lines must be reckoned with.

The air wardens assert that clothing is the most important single item. Heating may be uncertain and victims are obliged to rely upon retaining their own body warmth. This is accomplished by extra garments, blankets, hot water bottles, etc. One can live in a humid atmosphere for a long time but he dare not sleep wrapped in damp bedclothing.

Respiratory infections must be prevented. One sneezer or cougher in a sizable group will spread his germs to a great many others. For this reason, gauze masks worn over the nose and mouth will be helpful. These may be renewed at intervals. In a few shelters, the atmosphere is sprayed with sodium hypochlorite. The chemical is cheap and is used in from one half to one per cent solution. It will not only deodorize but will reduce the bacteria count appreciably.

General cleanliness is essential. This presupposes adequate toilet facilities and daily scrubbing of the floors and walls as well as the metal parts of the bunks. Vermin exterminators may be required.

It goes without saying that those who are frankly ill should be sent outside the danger zone. If transportation is feasible it is far wiser to convey the sufferer to some distant point rather than attempt to convert a shelter into a hospital.

Thus far our British friends have not prohibited families from bringing their own food. But they have insisted that only highly nutritious articles shall be included. The shelter kitchens are equipped to supply hot drinks.

WATCH YOUR STEP.

N. B. L. writes: Can the climate of southern California cause one to turn the ankles frequently? I am never troubled at home.

REPLY.

Pedestrians along Hollywood boulevard are said to turn—even crane their necks. Perhaps the explanation lies in the fact that those who saunter thru life are likely to acquire soft muscles and loose ligaments.

FEVER BLISTERS.

W. C. writes: What is the treatment of fever blisters?

REPLY.

Healing is aided by frequent applications of spirits of camphor. These lesions indicate that more rest is in order.

NOT HARMFUL.

H. K. writes: Is candy all right for a person with high blood pressure?

REPLY.

Yes, if you need additional carbohydrates. The diet should be balanced.

WE'LL BE BACK!

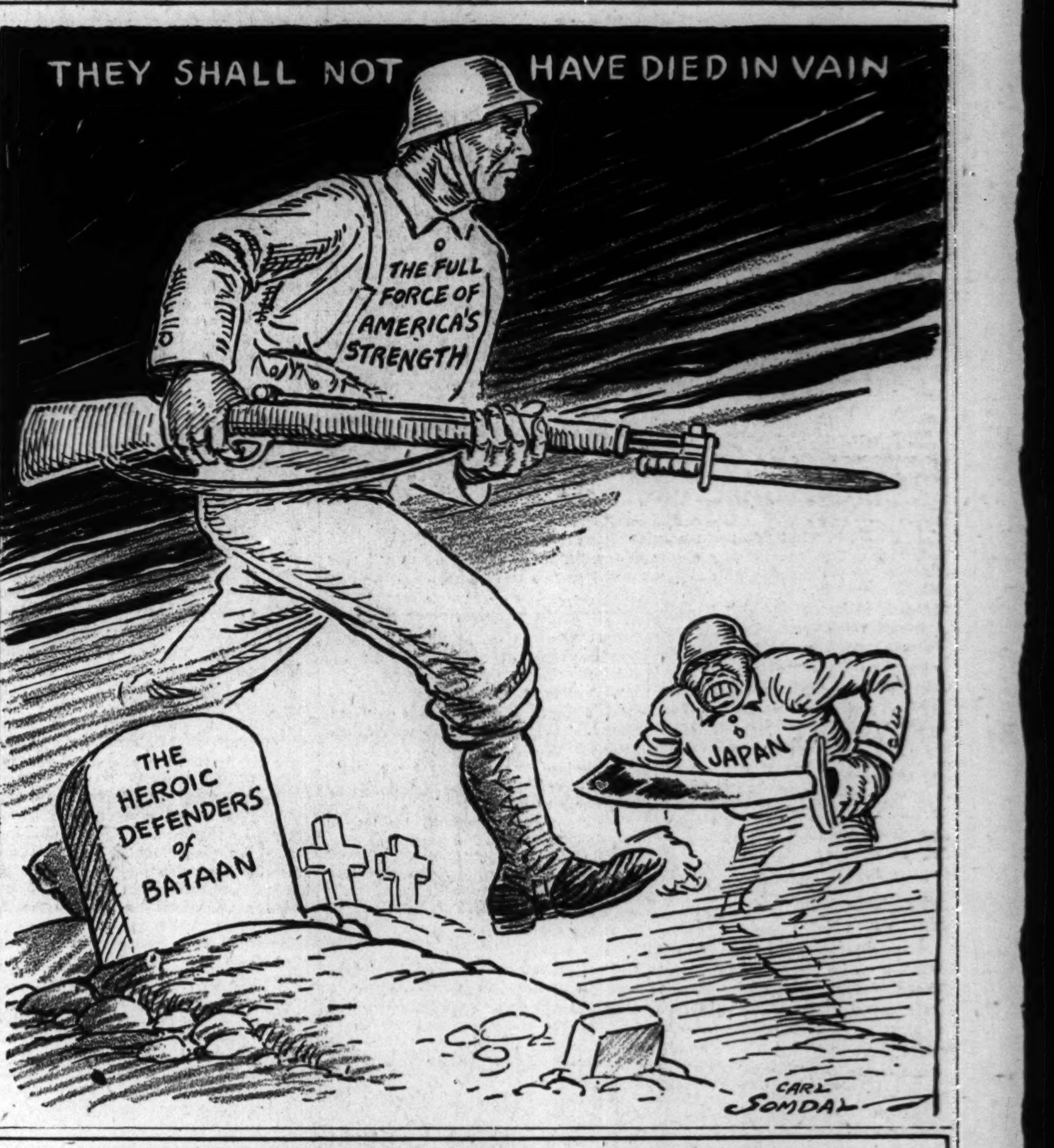

VOICE OF THE PEOPLE

Writers should confine themselves to 200 or 300 words. Give full names and addresses. No manuscripts can be returned. Space for letters is obviously limited. Incoming mail far exceeds it. If a letter is not printed, attribute it to lack of room. Address letters to Voice of the People, THE TRIBUNE.

OCD ART.

Chicago, April 8.—At the Art institute is a large collection of pictures, sent to the museum by the administration in Washington. The pictures are poor in quality, and to hang them the museum's own better pictures have had to be stored where the public cannot see them.

For the first time in history the government now charges students and the public a tax to study and enjoy art at the museum, but nevertheless has not hesitated to buy these pictures in the name of the Office of Emergency Management of Civilian Defense.

Is it for emergency expenditures of this sort that the public is asked to make sacrifices to buy defense bonds? There is a war on and Americans are being killed, but nevertheless this nonsense is tolerated, and large salaries are paid for it in overcrowded Washington.

DEFENSE BOND BUYER.

90 BILLION SILVER DOLLARS.

Omaha, Neb., March 31.—Mr. McCutcheon's cartoon showing the magnitude of 71 billion dollars was very interesting. The 71 billion dollars will soon reach 90 billion. Permit me to show you the magnitude of 90 billion silver dollars.

Supposing that I owed you 90 billion dollars, and signed a note for that amount. Agreeing to pay you in silver dollars, how many freight car loads would that make?

The answer is 60,000 freight cars 40 feet long. One thousand silver dollars weigh 60 pounds; 1,500,000 silver dollars weigh 90,000 pounds, 45 tons; 45 tons is a good average load for a 40 foot freight car.

If the 60,000 cars were coupled together, allowing three feet for the coupling between cars, it would make a train 2,580,000 feet, or 488 miles and 3,360 feet long. The distance from here to Chicago is 487.9 miles. G. E. SILVERS.

HE RESENTS THREATS.

Evanston, Ill., April 7.—In your "Vertical and Frozen Ceilings" editorial of April 7 you said, "A great deal more can be accomplished by appealing to patriotism than by threatening, as was proved by the great success . . . in the last war." Being an American with red blood, some of it recently donated, I feel resentful to any one threatening me, whether the threats come from illegal characters or the legal, snide, suave characters that infest our directive offices. I feel that I will never learn to tolerate threats, whether they come from Hitler and his ilk or whether they come from self-asserted saviors of our country. I can take orders, yes, from their properly constituted sources but never, never will I be able to knuckle under to the threat of tyranny. ALBERT KLINGER.

HIS VOTE'S HIS OWN.

Chicago, April 9.—Referring to ad in today's TRIBUNE. "Open Letter to Mr. Brooks," may I say, as a union man in good standing for the last 32 years, I have yet to see the day when my vote could in any way be dictated to me by any union official. And that goes for at least 90 per cent of our members.

FREE AMERICAN.

THE ENEMIES HE HAS MADE.

Chicago, April 9.—I am for Curly Brooks all the way. I love him for the enemies that he has made. WM. DALY.

AGRARIAN UTOPIA.

Pelican Lake, Wis., April 6.—Commenting on your editorial, "Fewer Farms and Bigger Crops": It would be far better for this country if the 660,000 big farms were replaced by another 5½ million small ones. The ideal rural population would be 75 per cent of the whole instead of the present 20 per cent.

These small farmers not only produce food, clothing, building materials, and fuel [I'm speaking now of northern Wisconsin farmers] but also real men—strong hearted, loyal men with a true love of the soil from which they sprang and in which they still have their roots. Such a body of solvent farmers would furnish a market for what goods the 25 per cent city dwellers could make.

Of course, to be solvent our farmers would have to return to the virtues of 1890, when they raised their own motive power and raised the fuel to operate it, when there was little pauperism and no such thing as relief. But then, back 50 years ago the farmers had the right to the services of their children. Father did not have to work alone. Everybody helped. The girls milked and took care of the dairy. The boys attended to the heavier tasks. They went to a district school. They were not away from home long enough to lose contact with the farm and acquire outside interests. Their playmates were other farmers' children. They kept their feet on the ground learning habits of industry. They knew their own limitations. If the children born on farms today were allowed to grow up to be farmers and farmers' wives and not stimulated by teachers to keep up with the Joneses, our troubles would fade away in one generation.

WILLIAM P. RICE.

NOMENCLATURE.

Chicago, April 5.—The President has requested another name for serial two of World War I. Since Pearl Harbor, it might be called the war for the liberation of peoples resisting totalitarian aggression; since then, for the first time, people actually under American dominion have been under attack. The significance of such a name, however, will chiefly depend upon what is done first to liberate those Americans in Hawaii, Wake, Guam, and the Philippines who were first attacked. A. B.

HALF THE PRICE IS TAX ALREADY.

Chicago, April 7.—I think a law should be passed and enforced that would compel tavernkeepers and night club owners to have an ample supply of defense savings stamps on hand and when a person buys a drink he would have to buy a defense stamp equal to the price of the drink. Certainly if people today have money to throw away on liquor they can afford to buy a few defense stamps.

B. H. CENTNER.

THE HOME FRONT.

Chicago, April 8.—We are a group of children ranging in age from 8 to 16. We live on the southwest side and we have limited our activities so far from 52d street to 59th street and from Ashland avenue to Western avenue. We now have 42 members and have named our club the Victory War Club for Boys. Its main purpose is to purchase war stamps and bonds, and to arouse a greater love of country and flag within our hearts and homes.

To raise money for our work, we run errands, care for babies, escort kindergarteners to and from school, sell flag transparencies and patriotic stickers for cars, windows, and doors. We are also collecting paper, metals, razor blades, and did collect toothpaste containers before the new law was passed. Our dues are a penny a week for maintenance, and purchase of a war stamp at each weekly meeting. We are writing this to seek new members and work commissions.

JACKIE CUNNINGHAM.

FROM THE RED CROSS.

Chicago, April 8.—On behalf of the American Red Cross, I wish to express appreciation to the employés of THE CHICAGO TRIBUNE for their additional contribution of $256. This brings their total subscription to the War Relief Fund up to $3,306.43.

The American Red Cross faces its greatest responsibilities, and it is extremely gratifying to receive such generous responses in this important campaign. Your interest in this cause is very much appreciated. JAMES B. FORGAN, Chairman.

FRIEND OF THE PEOPLE

Letters to this department must be signed with names and addresses of writers.

STOCKHOLDER'S RIGHTS.

Elgin, Ill., April 9.—[Legal Friend of the People.]—1. Can a stockholder legally demand to be enlightened as to terms of a certain unit by the chair?

2. If I wished to ascertain, for instance, the terms of a lease in, we'll say, Peoria, could I buy one share of stock and demand that information? R. W.

Illinois Revised Statutes, chapter 32, section 157. 45, provides that: "Any person who shall have been a shareholder of record for at least six months immediately preceding his demand or who shall be the holder of record of at least 5 per cent of all the outstanding shares of a corporation, shall have the right to examine, in person, or by agent or attorney, at any reasonable time or times, for any proper purpose, its books and records of account, minutes and record of shareholders and to make extracts therefrom."

We cannot advise further without having the facts as to the propriety of your purpose. TRIBUNE LAW DEPARTMENT.

Test Your Horse Sense By Dr. George W. Crane.

Select the answers which you consider best. The last problem counts five points. Then look for the correct answers on page 27.

1. The "Bessemer process" refers to the production of which of the following? **Chinaware Nylon hosiery Insulin Steel.**
2. Which one of these words is inappropriate in this general classification? **Schottische Gavotte Percale Polka.**
3. Which one of these is normally lowest down in the human body when a man is standing? **Kidneys Appendix Gall bladder Spleen.**
4. Whelps should make one think primarily of which of these? **Fish Poultry Wolves Seaweed.**
5. In waltz time there are how many beats to the measure? **2 3 4 8.**
6. You are entitled to one point for each correct judgment below in distinguishing between "capital goods" and "consumer goods."

	Capital goods.	Consumer goods.
Automobiles	______	______
Breakfast food..........	______	______
Punch press.............	______	______
Tractor	______	______
Linotype	______	______

Score yourself as follows: 0-2, poor; 3-6, average; 7-8, superior; 9-10, very superior. [Note—The last question counts five points.]

[Reg. U. S. Pat Off.: Copyright: 1942: By The Chicago Tribune.]

BUT WHY STOP AT THE TROUSER TURN-UP?

[Glasgow Bulletin.]

If it's economy in cloth that is aimed at thousands of yards could be saved by adopting half-longs and elbow sleeves!

Parents Reveal Engagement of Caryl Broome

BY JUDITH CASS.

MR. and Mrs. Thornhill Broome of Pass Christian, Miss., Chicago, and Rancho Guadalasca, Ventura county, Cal., announce the engagement of their daughter, Miss Caryl Spoor Bagshaw Broome, to Vernon Marquez, son of Mr. and Mrs. Paul Marquez of New Orleans, La.

Miss Broome and her sister, Miss Betty Broome, are granddaughters of Mrs. John A. Spoor of State parkway, in whose home the young women were introduced to society in November, 1940. They were among the most fêted buds of that season, not only in Chicago but also in New Orleans, where they made their debuts at the Debutantes' ball.

Miss Caryl Broome attended junior college in Washington, D. C., and Gulf Park college in Mississippi. She and her sister have one brother, John Spoor Broome, who is an inspector in the Civil Aeronautics administration, now at Ambler, Pa.

Mr. Marquez attended Tulane university and is serving with the coast guard, so no plans have been made for the wedding. Mrs. Spoor is visiting the Broomes in Pass Christian.

Mrs. Raymond Welch and Her Daughters Stop Here.

Mrs. Raymond Welch and her daughters, Miss Mariana and Miss Rhoda Welch of San Francisco, spent yesterday with Mrs. Clive Runnells on their way to Boston, where Mariana will be sponsor at the launching of the United States destroyer Fullam some time this month. The destroyer is named for her grandfather, the late Rear Adm. William F. Fullam, who was in command of the Great Lakes Naval Training station just before the first World war. He was in command of the Pacific fleet during that war. Mrs. Welch and her daughters will see more of their old Chicago friends in July when they return west, for they will spend two weeks at the Onwentsia club at that time.

Mr. and Mrs. Albert B. Dick III., the latest young Lake Foresters to have their household disrupted by the war, are leaving tomorrow for the east, where young Mr. Dick, recently commissioned as ensign, will enter a navy school. His wife, the former Elisabeth York, will be with her family in Philadelphia, Pa., until Ensign Dick's plans are more definite.

Mr. and Mrs. Arthur Meeker celebrated their golden wedding anniversary with such a successful party recently at the Casino that they are not having any kind of a gathering today to mark Mr. Meeker's birthday. He will be receiving congratulations on his 76th anniversary today.

Charlotte Mary Johnson's Betrothal to Be Celebrated.

Mr. and Mrs. Ray T. Johnson of Evanston will give an open house this afternoon to celebrate the engagement of their daughter, Charlotte Mary, to Paul William Hylbert, son of Mr. and Mrs. Clarence W. Hylbert of Parkersburg, W. Va. Miss Johnson is a junior at Denison university. She has one brother, Ray T. Johnson Jr., whose engagement to Miss Fayette Cable Hench of Hinsdale was announced on Sunday. Mr. Hylbert, who also attended Denison university, is connected with the Federal Bureau of Investigation in Washington, D. C.

The Arts club will be crowded at supper time tomorrow with members and guests who are admirers of Ethel Bartlett and Rae Robertson, duo-pianists. The artists, who are husband and wife, will give a recital following a buffet supper. Mrs. Alfred P. Shaw, Mrs. Winterbothan Badger, Mrs. Samuel Marx, Mrs. Clifford Caldwell, Mrs. George T. Langhorne, John Palmer, John Donnelley, and Mrs. Walter G. Smith are some of those entertaining at supper.

Madonna Center's Annual Benefit Dance Is Tonight.

The annual dinner-dance for the benefit of Madonna center will draw a large crowd to the Furniture club in the Furniture Mart tonight. Men in uniform will be much in evidence, as 50 army and navy officers have been invited to the party as guests of an anonymous hostess. Mrs. Harry L. Drake is chairman of the benefit. Mrs. Lefens Porter in charge of the junior committee, and Thomas A. Dean heads the floor committee, a group of young men who see to it that every one has a good time.

Many of the original members of the Cotillion club, a dinner-dance group formed early this winter, have departed for the armed services, but there still are enough left to make up a group of 150 or so for tonight's party, the second to be given by the club. The formal dinner and dance will start at 8:30 o'clock at the Moraine on-the-Lake in Highland Park. Mrs. John W. Baird has completed arrangements for the evening. One charter member who will miss the festivities is Mrs. Edward M. Tourtelot Jr., who will be vacationing in Palm Springs, Cal., for several weeks longer.

Young Persons to Attend Dinner-Dance Club Party.

Young persons who are at home from their preparatory schools for spring vacation will join their Chicago friends tonight at the Dinner-Dance club meeting at the Saddle and Cycle for the next to last party in the series. The dance will start at 7:30 o'clock.

The Mills College club of Chicago will give a spring musical at 3 o'clock tomorrow in the home of Mrs. Theodore Stensland, 417 Warwick road, Kenilworth. Miss Louise Hoe, soprano; Mr. Stensland, baritone, and Mrs. Diran Nahigian, pianist and president of the club, will present the program. The proceeds will go to the school's scholarship fund. Arrangements for the afternoon have been made by Mrs. Malcolm S. Millard.

"The Six Queens of Henry"

"The Six Queens of Henry," feature of the annual Cordon Frolic presented last night in the Cordon club in the Fine Arts building, are pictured clustered about Henry. Standing, left to right, are Maurine Parzybok as Katharine Howard; Herma Clark as Ann of Cleves; Aloha Lawver as Jane Seymour, and Virginia Elliott as Katherine Parr. Seated are Grace Bremmer as Catherine of Aragon; Ardel A. Janson as Henry VIII., and Juliet Barker as Anne Boleyn. [TRIBUNE Photo.]

Thru the Looking Glass

The shorter, easier to handle coiffure has definitely taken a foremost place in the world of fashion. Hair is up and off shoulders, and a neater, trimmer line is the vogue. The new trend hasn't given an inch in prettiness or appeal, but, rather, emphasizes soft, face framing curls and tricky front arrangements.

The shortened hair calls for brighter gloss and unfrayed ends, and for all their ease of handling and arrangement, the new coiffures need as much care as the long, flowing bob did. Your brush will be just as handy as ever in accomplishing this goal. Brush the hair away from the scalp always. Take just a few strands of hair at a time and start at the base of the hair shaft, with the brush turned in. Gradually pull it away, rolling the brush outward as you go along.

If you ever have had a professional hair brushing, you probably have noticed that the operator never snaps the brush when the end of the line is approached. Such snapping has a tendency to split the ends. Pull the brush gently away from the ends, controlling the impulse to give it a very satisfying jerk that lets the hair fly up and away.

It's a good idea to bend over from the waist, and let the head hang during part of the brushing ritual. It will send a healthful flow of blood to the head and give the scalp added stimulation. Don't make the mistake of digging into the scalp in the hope of doing a more thoro job of brushing; you're likely to scratch the skin and open the way for infection.

Brushing will not spoil any curl the hairdresser has painstakingly put in. Allow a day or two for the natural oil to return to the hair, and then brush regularly. It will serve to deepen the wave and make it prettier than when fresh.

LOUISE DOOLEY.

Music Study Club Holds Its Election Tomorrow

With Mrs. James Allen Young presiding, the Music Study club of Chicago will assemble at 3 o'clock tomorrow afternoon in the Hotel La Salle to elect officers for three posts, including the presidency, which become vacant at the close of the season; to hear the annual reports of officers and department chairmen, and to enjoy a program of contemporary American music.

'Capsule Capers' Features Sprightly Tunes and Dances

BY HARRIETT PRIBBLE.

High stepping chorus girls and sprightly tunes touched off the 31st annual South Shore Country Club Follies last night. The revue, a hilarious takeoff on the draft situation entitled "Capsule Capers," will be repeated tonight at the club. This final performance will be preceded by a cast dinner and followed by the Follies ball.

"Life Is Just a Bowl of Capsules," a blindfolded goddess of justice informed the audience in song as she stirred thousands of capsules in a giant goldfish bowl. The capsules drawn from the bowl served to introduce each skit in the score written by Fred Herendeen.

In the opening number the chorus girls discovered that no one is left to dance with them except Civil war veterans, as all the eligible young men have been drafted. Last night's audience recognized these "Union soldiers" as last year's highly successful "Red Flannel Underwear" chorus.

Other gay numbers included a "Pocahontas" interlude by Mrs. John Newton Gage, a "Bridal Wail" chorus, a defense meeting skit called "Blockheads," a golf skit, "Fore," dealing with the club's problems of obtaining caddies, and a takeoff on the club's Tuesday book reviews. The show had its serious moments, too, in a "conference" between President Roosevelt, impersonated by Jack Evans, and Abraham Lincoln, portrayed by Aubrey Sykes. A "Hurray America" drill by 16 chorus girls ended the show on a patriotic note.

At tonight's show Mrs. J. Edward Vaughn is entertaining for Mrs. Barrows Greenough and William Andrew Callison, who will be married on April 25 at the Exmoor Country club.

Engagement

Mrs. Ruth Faulkner of Princeton avenue announces the engagement of her daughter, Marijane, to Robert Hughes, son of Mr. and Mrs. Henry Hughes of Drexel avenue. Miss Faulkner and Mr. Hughes attend Wilson college. Following his graduation in June, Mr. Hughes will enter the naval air corps, in which he has enlisted.

Music Notes

The Queen Wilhelmina fund will receive the proceeds of the performance by Devi-Dja and her Bali and Java dancers at the Civic theater tomorrow afternoon and will use them to alleviate suffering among the refugees from the Netherlands East Indies.

Features of the Salvation Army's second annual territorial music congress, which is now in session in Chicago, will be two Orchestra hall concerts—one tonight, the other tomorrow afternoon.

Mayor Edward J. Kelly has designated the period from April 12 to 19 as Opera week. This exactly coincides with the San Carlo Opera company's engagement at the Civic Opera house.

The Chicago Music Educators club will hold a luncheon meeting at the Congress hotel today. The speaker will be Dean John W. Beattie of Northwestern university. José Manzanares will sing Inca songs. The general theme of the meeting will be a Pan-American one.

Phi Pi Psi Sorority Gives Its Spring Tea Tomorrow

Phi Pi Psi national sorority will give its annual spring tea for pledges tomorrow afternoon in the Lake Shore club, with Milwaukee, Fort Wayne, and Indianapolis members attending as special guests. The party is planned as a benefit for the Frances Juvenile home. Mrs. Evelyn A. Zimmerman, grand president, and Miss Sue Douglas are in charge of the program, which will include a spring hat show, motion pictures of the life of Thomas A. Edison, and a talk by Bernadine Healy, chief investigator of St. Vincent orphanage.

* *

Legion Post Dance.

The Medill-Tribune post No. 348 of the American Legion will give its annual informal dance at 8 o'clock tonight in Gross Park hall, 2123 West Roscoe street.

Margaret Stuart Becomes Bride This Afternoon

Miss Margaret Stuart, who is being married to Lieut. Augustine S. Hart Jr. this afternoon, will wear her Grandmother McClure's wedding dress and her Grandmother Stuart's lace veil. The wedding will take place at 4:30 o'clock in the Lake Forest Presbyterian church, of which her grandfather, the late Rev. James G. K. McClure was pastor for many years. A reception will follow in the home of the bride's parents, Mr. and Mrs. R. Douglas Stuart. Mr. Stuart's mother, Mrs. Robert Stuart, is in Florida.

The bride's uncle, the Rev. James G. K. McClure Jr. of Fairview, N. C., will read the service, assisted by the present pastor of the church, the Rev. W. Oliver Brackett. The Rev. Mr. McClure's wife is here for the wedding and so are her brother, Ambrose C. Cramer, and Mrs. Cramer, who returned with the McClures from North Carolina after a short visit there.

Lieut. Hart's parents, Mr. and Mrs. Hart Sr. of New York, and their daughter, Mrs. Elliott Wadsworth of Beverly Farms, Mass., also are here. Miss Anne Stuart will be her sister's maid of honor, and their sister-in-law, Mrs. Stuart Jr., will be matron of honor. The bridesmaids include another sister, Harriet; Miss Patricia Cathcart, Miss Harriet Bermingham, and Miss Virginia Osborne of Washington, D. C.

Lieut. Stuart Jr. will be the best man. Ushering will be Robert A. and Angus Macdonald, cousins of the bride; David Burke of Washington, D. C., and Gordon Smith and Jack Kennedy, who are attending the naval reserve training school at Northwestern university. Lieut. Hart and his bride will be at home in Louisiana. He is stationed at a southern post.

In the garden adjoining the San Diego, Cal., home of the bride's mother, Mrs. Armistead Byrd Carter, and Mr. Carter, Miss Rosalie Sturges Boyden and Stephen Marston Kew will repeat their wedding vows at 4:30 o'clock this afternoon. The bride's uncle and aunt, Mr. and Mrs. George Sturges Carpenter of Lincoln Park West, flew west for the wedding. Since the wedding date was advanced just a few days ago, Miss Boyden's father, William C. Boyden of Chicago, was unable to get to California in time for the ceremony. Her grandparents, Mr. and Mrs. Hubbard Carpenter, were unable to make the trip because of the illness of Mrs. Carpenter.

Canon C. Rankin Barns, rector of the Episcopal church of San Diego, will perform the ceremony in the presence of members of the family. The bride's sister, Miss Ellen Webb Boyden, will be her maid of honor, and Allyn Haycox will serve as best man. Mr. Kew, son of Mr. and Mrs. William S. Kew of Glendale, Cal., will take his bride to that city to live until he enters the army as a second lieutenant.

An heirloom rose pointe lace veil which has been in the bride's family for years will be part of the wedding ensemble this afternoon of Miss Nancy O'Neill, daughter of Mr. and Mrs. William Jennings O'Neill. Her marriage to F. Michael Carroll, son of Frank M. Carroll and the late Mrs. Carroll, will take place at 4 o'clock in the Church of Our Lady of Mount Carmel. A reception will follow at the Drake hotel.

Miss Kathryn Westerhold will wear a lace tiara that belonged to her great-grandmother when she becomes the bride of George M. Shay at 8:30 o'clock tonight in the First Methodist church, Evanston. The Rev. Ernest F. Tittle will read the service, and a small reception will follow in the home of the bride's mother, Mrs. Norman J. Westerhold. Mr. Shay and his bride will reside in Evanston.

Front VIEWS and PROFILES

BY MARCIA WINN.

Woman of Mystery.

When she is seen, it is at night, usually on street cars in the vicinity of Montrose and Damen avenues. She wears a black mask over her eyes, and the rest of her face is painted a heavy crimson. Occasionally a moviegoer in the region will discover, to his surprise and, sometimes, fright that she is seated beside him. The legends about her are legion, but the one most frequently repeated is that she was a victim of the Iroquois theater fire.

Small Tale of a Big City.

[From Evangeline Schmidt.]

When Bimbo died, my mother's grief was as real as if she had lost a blood relation, for Bimbo was her pet cat.

Naturally he required a decent burial, so she made arrangements with a friend across town to bury him in a corner of the friend's yard. She then made a coffin out of a shoe box, crêpe paper, and pink satin ribbon, and an hour or so later she, Bimbo, and dad, the latter carrying a spade to dig the grave, were on their way across town.

On the way they stopped in the loop to make several purchases, and mother laid the shoe box on a counter. When she turned to pick it up, it was gone. Dad said he'd never seen her more angry. Angrier than when she caught him using the guest towels.

"Was it something valuable?" the clerk asked.

"Yes, of course," my mother snapped. "It was my pet cat."

With that she stalked out, leaving the clerk staring at her as if she were deranged.

As Bimbo's disappearance made the trip useless, she decided to call the friend, and hurried with dad and the spade to the long row of public telephones on the second floor. They passed several occupied booths, and as mother started to enter an empty one, she saw a scrap of crêpe paper and an end of pink ribbon protruding from a door.

She hesitated a moment and then gave the door a violent jerk. There sat a woman in a dead faint, the dead Bimbo limp across her fat knees.

Spring Cleaning.

It rained last night—
And as it rained
The blades of grass
Were polished bright
And mechanisms
Of this spring
Were checked and cleaned
And tuned up tight!

—*Catherine Meersman.*

Signs of the Times.

Piled on a loop news stand were copies of the *Daily Worker,* so folded that they read wily worker, wily worker, wily worker.

The Navy.

We are a little late with this, but last week our religious department telephoned the naval training unit at Abbott hall to inquire about Good Friday observances at the school. "None," a cheerful voice informed our r. d. "We fight the war over here every day except Saturday and Sunday."

U. S. Considers Signing Women for War Work

[Chicago Tribune Press Service.]

Washington, D. C., April 10.—Voluntary registration of women between the ages of 18 and 65, inclusive, for possible war work is being considered by the government, President Roosevelt disclosed today.

He said registration of women on April 27 had been considered but that the proposal was dropped because of the difficulty of getting the registration machinery going. Men from 45 to 65 years old, inclusive, are to register on April 27, not for possible induction into the armed services but for possible war work.

Mr. Roosevelt said women might be called upon to register voluntarily in connection with a mobilization of the entire man and woman power of the nation for the war effort. He said no decision had been reached as yet for handling such over-all man power.

He said there was a question in his mind as to whether a completely new organization should be established or whether machinery should be created for supervising federal agencies in handling man and woman power.

It is one of the real problems, he said, to handle the man and woman power after we know how many men and women can be mobilized and where they are.

The chief executive emphasized that any registration of women will be voluntary. Asked whether he had decided what will be done with the women who register, he said that would have to be decided. He also said the problem of registering women might be turned over to women for handling.

A bill is pending in congress which would amend the selective service act to provide compulsory registration of women in order to afford "complete information as to the capacity and availability of the registrants for service, civilian or military, in connection with the prosecution of the war. It was introduced by Rep. Joseph C. Baldwin [R., N. Y.].

Mr. Roosevelt said there might be a decision on the mobilization of women within a week, altho he cautioned reporters not to hold him to such a pledge. He said the matter had been under consideration for weeks and might continue so.

The department of labor and the federal security administration have expressed a desire to assume the task of mobilizing women power for civilian work. Mr. Roosevelt said the mobilization also could be referred to such existing organizations as the United States Employment service, the National Youth administration, and the labor division of the War Production board.

* *

Gift for Camp Algonquin.

A gift of $25 from the Harriett Sayers trust fund yesterday was credited to the Camp Algonquin treasury for the 1942 season by Chicago Tribune Charities, Inc. This brought this season's fund to a total of $129.

Milk Fund Aid

[Carlos Photo.]

Miss Barbara Mitchell.

Miss Barbara Mitchell is among the north shore teen-age girls working for the milk fund of the Mary Bartelme club, founded to help underprivileged girls. The young group will give its first benefit, a dessert bridge party, today in the Ridgeville Community house in Evanston, located on the corner of Ridge avenue and Seward street.

A War Bond Goes 'Round and 'Round at Emerson Benefit

BY ELEANOR PAGE.

Truth IS stranger than fiction, friends of Emerson Settlement House are bound to admit, for at a benefit party yesterday at the Racquet club a $100 war savings bond was awarded to William Edwin Stanley III. As the bond had been donated by his mother, Mrs. Stanley Jr., the gift was refused in his name, and on a second try, the bond was awarded to his baby brother, Peter.

"Are all these people named Stanley?" inquired Annabella, the actress, who was assisting in awarding prizes. A third selection gave the bond to Mrs. John D. Ames, who also refused it as she is a board member, and it was Miss Jerry Witte of Dearborn parkway who became the eventual owner.

The settlement will be many hundreds of dollars richer as a result of yesterday's party. Estelle Winwood of "Blithe Spirit" had a waiting line outside the "tent" in which she was telling fortunes. Mrs. John R. Hurley, Mrs. James Ward Thorne, Mrs. Walter R. Kirk, and Mrs. Frederick A. Preston were among the customers.

While waiting they had a chance to admire an array of other gifts garnered by lucky guests. Mrs. Henry Sincere, who renewed an old friendship with Tyrone Power, Annabella's husband, carried home a ham. Dennis King, also of "Blithe Spirit," received a gift of lipsticks which he gave to Mrs. King, and Mrs. Thorne was awarded a sack of sugar.

Marshall Field & Company

TODAY at 3:30

You and Your Wedding Party are invited to our

BRIDAL FASHION SHOWING

Lohengrin—on leave or at leisure

Marshall Field & Company does your wedding—beautifully and on the dot! Gowns for all types of weddings, for your trousseau, your bridesmaids.

Walnut Room—Seventh Floor

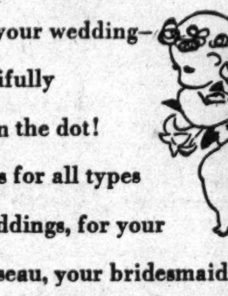

Downstairs at Stevens

Chas. A. Stevens & Co.

State near Washington Open 9:45 to 5:45

Budget Shops

Budget Shop Scoop!

Classic Coat

in 100% wool Shetland!

12.95

Here is the coat everybody wants! To wear over little prints, over suits, over slacks, literally everything you own . . . most versatile coat going today! Finely tailored of pure 100% wool Shetland—rayon serge lined. Choose it in Powder, Beige, Red, Rose or Aqua. Sizes 12 to 18 and 9 to 15.

A smash hit at 12.95!

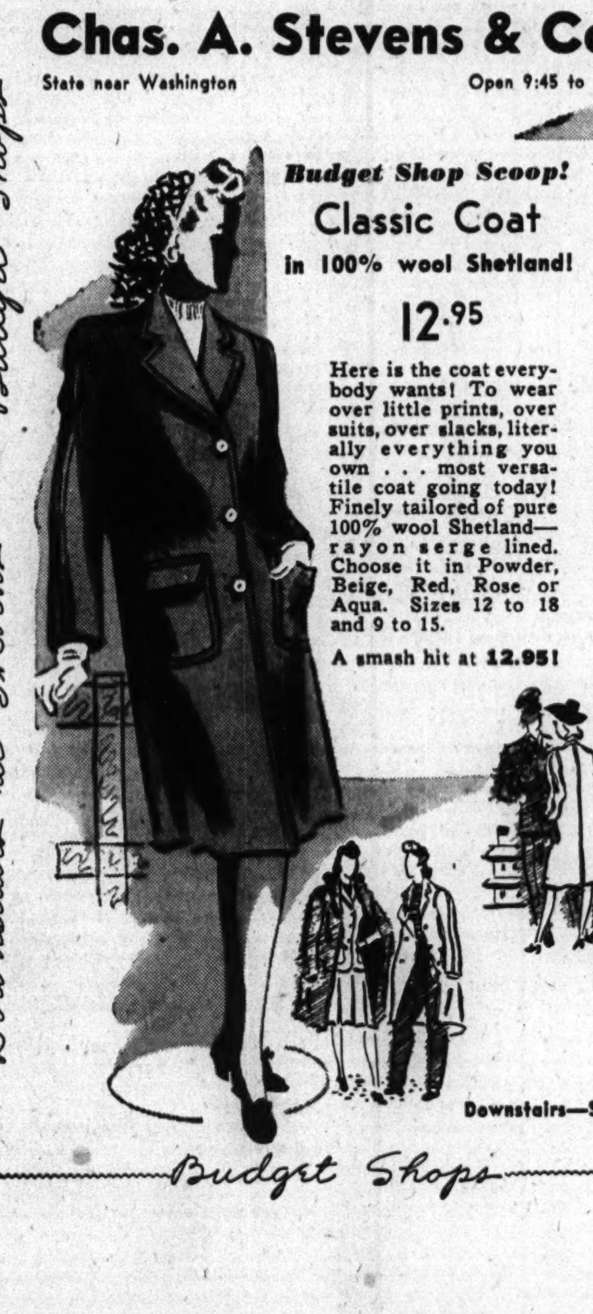

Downstairs—State

Budget Shops

Downstairs at Stevens

Stevens

State near Washington

Downstairs at Stevens

Budget Shops

8.95

Fly Front Classic

in slick rayon and wool gabardine!

Get a new lease on life with this gay young classic. The colors are fresh as paint—Shrimp, Palm Green, Beige and Powder Blue. The fabric is this season's stand-out success—rayon and wool gabardine. Sizes 10 to 20. It's a boon to your winter-weary wardrobe—a tailored triumph for only 8.95.

Downstairs Sport Shop

Chas. A. Stevens & Co.

Budget Shops

Buy Defense Bonds and Stamps

Sally's

Pretty Print

Jacket Frocks

$7.98

Prints—the very essence of spring—in your favorite young jacket frocks! Tiny, delicate designs . . . lush, tropical florals . . . great, flaring scrolls—in a positive riot of glorious color! Many solid-color jackets for contrast.

Sketched: red with black or navy with red rayon crepe. 14-20.

SALLY SHOPS

35 S. State St.	27 N. State St.	4017 Milwaukee Ave.
6328 S. Halsted St.	2754 Milwaukee Ave.	5610 Belmont Ave.
925 E. 63rd St.	4740 Sheridan Road	4020 W. Madison St.
7850 S. Halsted St.	3226 Lincoln Ave.	1631 Orrington, Evanston
2352 E. 71st St.	2436 Devon Ave.	1143 Lake St., Oak Park
4265 Archer Ave.	3323 Lawrence Ave.	6326 Cermak Rd., Berwyn

Neighborhood Stores Open Tuesday, Thursday, Saturday Evenings.

Revue Will Be Given Tomorrow Night at Service Men's Center

The Service Men's Center Revue, featuring a cast of 12 volunteer hostesses, three soldiers, eight sailors, and a marine, will be presented at the center, 176 West Washington street, at 8 o'clock tomorrow night in the 4th floor theater.

The revue, second in a series, will consist of skits, comedy, songs, dances, and a pony chorus. It is being directed and staged by Louise Du Bonne.

The three soldiers are Corporals Larry Crane and Donald C. Reale and Sergt Clyde Thompson. The sailors, all Navy Pier boys, are Salvatore Papanis, Donald Rich, Kenneth Parrot, John Romisasky, Michael Maioni, John C. Chew Jr., Alex McLeroy, and Bob Moran. The marine is William Boswell Jr.

Specialty act girls are Jeanne Morris, Georgina Dixon, Helen Saunders, Joan Hess, and Florence Saunders. In the pony chorus lineup are Dawn Sismar, Mildred Hercek, Katherine O'Donnell, Marion Quick, Ann Matoush, Mary Arcaro, and Lina Michaelis.

* *

Drama League Program.

The Chicago Drama league will present Ruth St. Denis in "The Importance of Body Expression" at 2:30 o'clock Monday afternoon at the Blackstone hotel.

MOTION PICTURES DOWNTOWN

RKO PALACE
RANDOLPH AT LA SALLE
IT'S A BUTTON-BUSTIN' PANIC! Open 8:45
THEIR NEWEST HIT
ABBOTT AND COSTELLO
RIDE 'EM COWBOY
3rd WEEK
Late Show
Plus ACTION ROMANCE! "MISSISSIPPI GAMBLER" Kent Taylor, Frances Langford, Claire Dodd, John Litel

MOTION PICTURES DOWNTOWN

Two Perfect Pictures on ONE PERFECT PROGRAM! You couldn't ask for more!
APOLLO
BALABAN & KATZ · RANDOLPH · CLARK
8:45 a.m. TODAY
Late Show 11 P.M.
IF HE TALKS— thousands die!!!
If He Keeps His Secret... He Dies a Thousand Torturous Deaths!
"JOE SMITH, American"
ROBERT YOUNG · MARSHA HUNT
HERO IN OVERALLS... vengefully tearing into his fiendish foes... suffering terror rather than betray
2
ALL YOUR HEART can hold of joy and sorrow, deep chuckles, unabashed tears and rich humor!
"The Vanishing VIRGINIAN"
MGM's Proudest Achievement in Many-a-Day
FRANK MORGAN
The most unforgettable character since "Mr. Chips"
KATHRYN GRAYSON
A radiant new star—a glorious new voice!
SPRING BYINGTON
NATALIE THOMPSON
DOUGLAS NEWLAND
THE BOOK WENT 18 EDITIONS!

MOTION PICTURES DOWNTOWN

TODAY - 8:45 a.m.
MATCHLESS
...In its awesome beauty
...Its terrible vastness
...Its fast-crowding thrills!
Pitting the fierce code of the jungle against the human beasts of the world... Half-man, half-wolf, living the law of the wild, loving with a hungry human heart!
Man-child of the Wolf-pack!
It's OUT OF THIS WORLD!
Tremendous Roadshow Attraction at Popular Prices!
Alexander Korda
"RUDYARD KIPLING'S JUNGLE BOOK" IN TECHNICOLOR
SABU
JOSEPH CALLEIA · JOHN QUALEN
FRANK PUGLIA · ROSEMARY DE CAMP
UNITED ARTISTS
BALABAN & KATZ · RANDOLPH, DEARBORN
Late Feature 11:10
SPENCER TRACY'S "RING OF STEEL"
POPEYE — LATE NEWS!

BALABAN & KATZ WONDER THEATERS
CHICAGO OPEN 9:45 Late Show 10:50 P.M.
HENRY FONDA
Olivia DE HAVILLAND
JOAN LESLIE
"The MALE ANIMAL"
Warner Bros.' riot JACK CARSON
In Person 4 INK SPOTS singin' new hits
In Person Glamorous, dazzling JINX FALKENBURG
LEW PARKER
THE JANSLEYS
RED HODGSON
CHICAGO BALLET

ROOSEVELT Open 8:45 Late Show
JOHN GARFIELD · NANCY COLEMAN · RAYMOND MASSEY
"DANGEROUSLY THEY LIVE"
"ALWAYS IN MY HEART" WALTER HUSTON GLORIA WARREN KAY FRANCIS
FIRST RUN 2 FEATURES

ORIENTAL
RANDOLPH NEAR STATE
OPEN 10 A.M.
Loop's Greatest Amusement Bargain!
STAGE "ALOHA AMERICA!" IN PERSON
"Hawaii Calls" THE HAWAIIAN-AMERICAN GOODWILL SHOW
WITH THESE HAWAIIANS
NANI & RICO MANSHINO
DANNY HEIN AND "ROYAL HAWAIIANS"
PEARL HARBOR FOURSOME
ROSE LANI KAMANA
LEI ALOHA
SOUTH SEA SIRENS
With These American Stars
COLLINS & PETERSON
HAP HAZARD & CO.
HUDSON WONDERS
DON & JANE FORD
SCREEN—1ST LOOP SHOWING UNCLE SAM RULES THE AIR!
"CANAL ZONE"
CHESTER MORRIS · HARRIET HILLIARD
27c TO 1 · 36c TO 5 · 50c AFTER PLUS TAX · LATE SHOW

OPEN 8:45 a.m. LATE FEATURE 11:45 p.m.
STATE LAKE
look out below!
2nd sensational WEEK!
The heavens break loose with excitement!
JAMES CAGNEY and the Canadian Royal Air Force
"CAPTAINS OF THE CLOUDS" Aflame with Technicolor!
DENNIS MORGAN · BRENDA MARSHALL · ALAN HALE
REGINALD GARDINER · GEO. TOBIAS · Warner Bros.' smash
EXTRA! New! Another amazing adventure of "SUPERMAN" · Paramount News!

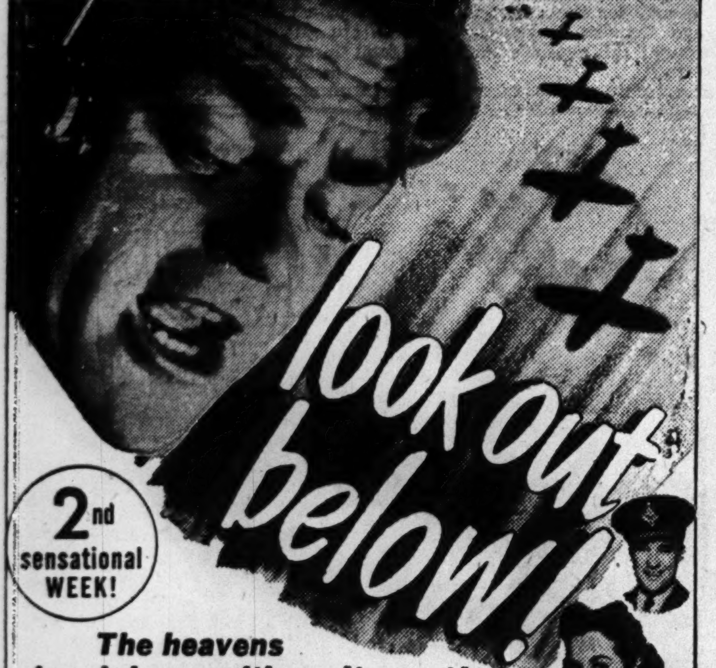

RIALTO STATE and VAN BUREN Midnite Show Tonite 12:05
Betty Grable, Jean Parker "What Price Innocence" and JUNE ST. CLAIR in STAGE SHOW

CLARK EXTRA LATE SHOW STARTS MIDNITE
RONALD REAGAN "International Squadron"
"NOTHING BUT THE TRUTH"—BOB HOPE

WEST

AMERICAN 8 N. Ashland 6 HITS!
GENE AUTRY in "THE COWBOY SERENADE"
JACKIE COOPER in "GLAMOUR BOY" & NEWS
KENT TAYLOR, "FRISCO LIL" & Color Cartoon
LOUIS vs. SIMON FIGHT FILMS

B'YD STRAND 1641 W. Roosevelt Road 'OMINOUS WARNINGS'
GENE AUTRY in "COWBOY SERENADE"
Plus KENT TAYLOR in "FRISCO LIL"

JOY 1611 W. Roosevelt 15c 1:30-6:00 PLUS TAX EVE. 20c
BUCK JONES in "OUTLAW GUNS" Plus
Fred Scott, Rodeo Dare Devils, 'RODEO RHYTHM'
& "THE KILLERS OF THE CHAPPARAL"

CRAWFORD 19 Craw.—THRILL HITS! "GANG BUSTERS"
BELA LUGOSI in "THE WOLF MAN" Plus
"THE MAD DOCTOR OF MARKET STREET"

BYRD Madison-Cicero—Jimmy DURANTE "YOU'RE in the ARMY NOW" Plus
FONDA & STANWYCK, "YOU BELONG TO ME"

WEST END 121 N. Cicero—Color Cartoon LEON ERROL RIOT
BUCK JONES, "BOSS OF LONELY VALLEY"
Fred Scott, Rodeo Dare Devils, 'RODEO RHYTHM'
Plus DON 'RED' BARRY in "FRAMED"

IMPERIAL "Tracy vs. Crime" No. 11
Joan Davis, "YOKEL BOY"
Ralph Byrd. "BROADWAY BIG SHOT"
William Boyd. "RAIDERS OF THE WEST"

MARSHALL SQ. 2875 W. Cermak "FRISCO LIL"
Mickey Rooney, Judy Garland, "Babes on Broadway"

WEST
BALABAN & KATZ WONDER THEATERS
MARBRO MADISON CRAWFORD
Open 1:00 Rob't TAYLOR—Lana TURNER
Edw. Arnold, Van Heflin "JOHNNY EAGER"
Fibber McGee and Molly | Charlie McCarthy, Edgar Bergen | Lucille Ball
'LOOK WHO'S LAUGHING'

PARADISE Op. 1:15 CLAUDETTE COLBERT JOHN PAYNE
"REMEMBER the DAY"
Plus OLSEN & JOHNSON, Martha Raye, Mischa Auer HELLZAPOPPIN Jane Frazee

Cent. Pk. Op. 12:30—Jackie Cooper, Susanna Foster, "GLAMOUR BOY" Plus Bela Lugosi, "BLACK DRAGON"

STATE / SENATE / MANOR
5 Hit Show! Jackie Cooper, Susanna Foster "GLAMOUR BOY"
& Irene Hervey, Kent Taylor "FRISCO LIL"

B&K SHOW TIME

LEXINGTON 715 S. Crfd. Mat. Don Winslow and DONALD DUCK Cartoon
Gene Tierney 'SUNDOWN' & 'Nite of January 16th'
LADIES—Start New Bolero Blossom Dinnerware
Set with 10 in. CAKE PLATE with eve. adm. ticket

4 STAR 6 BIG HITS CARTOON Gang Busters
Roy Rogers, "DAYS OF JESSE JAMES"
Henry Fonda, Barb. Stanwyck, "You Belong to Me"
Jimmy Durante, "YOU'RE IN THE ARMY NOW"
1st Chapter, "GANG BUSTERS." Mat. Only

MADLIN 1910 W. Madison. Mat. 15c 3 SMASH HITS!
"Tragedy at Midnight" — "LONE RIDER IN CHEYENNE" — "SNUFFY SMITH YARDBIRD"

MONROE "Men with Two Lives"
Joel McCREA, Laraine DAY, Geo. SANDERS in Alfred Hitchcock's 'Foreign CORRESPONDENT'

NORTH

JULIAN 918 Belmont—Open 1 P.M. OUR GANG COMEDY HIT
RICHARD DIX, Preston FOSTER, "ROUNDUP"
TIM McCOY in "GUN CODE" & POPEYE
DON 'RED' BARRY, "WATER RUSTLERS"

SHERIDAN 4038 SHERIDAN ROAD 2 SMASH HITS!!!
DOUGLAS FAIRBANKS Jr. RUTH WARRICK,
"CORSICAN BROTHERS"
JOEL McCREA VERONICA LAKE,
"SULLIVAN'S TRAVELS"
EXTRA! LATE SHOW! Come as LATE as 11 P.M. and See BOTH FEATURES!

VOGUE 3812 Broadway—5 HITS!!! PORKY CARTOON
FREDRIC MARCH, Betty FIELD, "VICTORY"
ANNE SHIRLEY, "WEST POINT WIDOW"
Plus "SCREEN SNAPSHOTS" & LATEST NEWS

DEVON 6225 Broadway 3 Features!!
IRENE HERVEY, Kent Taylor, "FRISCO LIL"
GENE AUTRY in "COWBOY SERENADE" Plus
MICHAEL WHALEN in "DAWN EXPRESS"

MODE 3912 Sher.—COLOR CARTOON
Gene AUTRY, Smiley BURNETTE in "THE SINGING COWBOY" & COMEDY
3 MESQUITEERS, "HIT THE SADDLE"
Last Chapter, "DON WINSLOW OF THE NAVY"

400 6746 Sheridan Road 15c 1:30 to 6:00 Plus Tax
CHARLIE RUGGLES, "THE PERFECT SNOB"
Margaret Lindsay, "TRAGEDY AT MIDNIGHT"
LEON ERROL—DONALD DUCK & NEPHEWS

BIOGRAPH 2433 Lincoln Ave.—Open 12:45 "THE GANG BUSTERS"
FONDA & STANWYCK, "YOU BELONG TO ME"
Hopalong Cassidy, "SECRET OF WASTELAND"

N. CENTER 4031 Linc.—KENT TAYLOR, "FRISCO LIL" Plus
GENE AUTRY in "COWBOY SERENADE"
Last Chapter, "DON WINSLOW OF THE NAVY"

BUCK'M 3319 N. Clark St.—5 HITS! PORKY CARTOON & News
Tyrone POWER, Gene Tierney, "SON OF FURY"
"INTERNATIONAL SQUADRON" & OUR GANG

DAVIS 4614 Lincoln Ave.—5 HITS!!! BOB ELSON & LEON ERROL
HENRY FONDA and BARBARA STANWYCK in 'YOU BELONG TO ME' & 'OMINOUS WARNING'
Hopalong Cassidy, "SECRET OF WASTELAND"

ARGMORE 1040 Argyle—Opens 1:00 JOHN HOWARD,
Margaret Lindsay, "A TRAGEDY AT MIDNIGHT"
PAUL MUNI, "SCARFACE"

VIC Sheff.-Belm.—Fleetwood DINNERWARE BELA LUGOSI, "WOLF MAN" Plus
"THE MAD DOCTOR OF MARKET STREET"

The Esquire
"REMEMBER THE DAY"
CLAUDETTE COLBERT, JOHN PAYNE
And THE ESQUIRE HOUR
Feature at 1:00, 3:00, 5:00, 7:00, 9:00, 11:00

COED FILMARTE 1330 Morse at "L" Sta. Continuous 1:30 P.M.
2nd Week! Adults Only!
Jean Gabin, "Daybreak"
"Life in the Raw."—Mae Tinee
JAN KIEPURA and his wife, Marta Eggerth in "LA BOHEME"

CINEMA CHICAGO at MICHIGAN
review 3:45—5:55 8:05—10:15
feature 2:00 4:10—6:20 8:30—10:40
a lively, intelligent, richly comic film intensely human, genuinely American it is far off the beaten Hollyood path
"One Foot in Heaven"

ADELPHI 7074 N. CLARK 15c 1:30-6:30 Plus Tax Eve. 20c
ERROL FLYNN, OLIVIA DE HAVILLAND
'THEY DIED with Their BOOTS ON'
George Sanders, "THE GAY FALCON"
Mat. ONLY, Ep. No. 3, "Dick TRACY vs. Crime"
MacARTHUR Buttons FREE MAT. ONLY

Use NEW ENTRANCE on Dearborn St. at Division
DEARBORN MICKEY ROONEY, Judy Garland, "BABES on BROADWAY"
& Jimmy Durante, "YOU'RE in the ARMY NOW"

WINDSOR 1225 N. CLARK ST. OPEN 1:30
This'll Scare the Yell Out of You—CLAUDE RAINS, "THE WOLF MAN" and
Lionel Atwill, "MAD DOCTOR of MARKET ST."

LAKE SHORE 3175 Broadway. Lynn Bari 'MOON Over Her SHOULDER'
Robt. Preston, E. Drew, "Night of January 16th"

ESSEX 717 W. Sheridan Gene Tierney "SUNDOWN"
Op. 1:30. 'Birth of the Blues' B. Crosby, M. Martin

LINCOLN 3164 Lincoln Ave. Mat. 15c. Eve. 20c PAUL MUNI, "SCARFACE"
Geo. Sanders, Wendy Barrie, "The GAY FALCON"

BRYN MAWR at "L" Station. Joan DAVIS Albert Dekker, 'YOKEL BOY'
Henry Fonda, Barb. Stanwyck, "You Belong to Me"

NORTH
BALABAN & KATZ WONDER THEATERS
UPTOWN BROADWAY LAWRENCE
Open 1:15 Robert TAYLOR—Lana TURNER
Edw. Arnold, Van Heflin "JOHNNY EAGER"
Fibber McGee and Molly | Edgar Bergen | Charlie McCarthy | Lucille Ball
'LOOK WHO'S LAUGHING'

GRANADA Sher.-Devon—Sts. 1:30 CAROLE LOMBARD
JACK BENNY "TO BE OR NOT TO BE"
Kay Kyser, 'Playmates' Lupe Velez J. Barrymore

RIVIERA Double Blast at the JAPS!
ROUGH-RIDING YANKS IN TANKS!
Wallace BEERY 'The Bugle Sounds'
with Lewis Stone, Marjorie Main, Geo. Bancroft
Yank on the Burma Road
with BARRY NELSON — LARAINE DAY

NORSHORE Howard-Clark
CENTURY Clark-Diversey Last 2 Feats. 9:57
BELMONT Lincoln-Ashland
PANTHEON Sheridan-Wilson
Late Show Tonite OLSEN & JOHNSON "HELLZA-POPPIN" Plus JOHN PAYNE CLAUDETTE COLBERT 'REMEMBER THE DAY'
PANTHEON—Matinee: CARTOON REVIEW

NORTOWN Op. 1:00—Late Show Tonite 'Corsican Brothers'
Doug Fairbanks Jr. Veronica Lake 'SULLIVAN'S Travels' Joel McCrea

COVENT 2653 N. Clark
LAKESIDE 4728 Sheridan
Mickey ROONEY | Judy GARLAND Babes on Broadway & Barbara Stanwyck "You Belong to Me"
Lakeside Mat.: 'Gang Busters' Action Hit

CINE' Mickey ROONEY, Judy GARLAND, 'BABES on BROADWAY' & John Boles
"Road to Happiness" & "Dick Tracy vs. Crime"

HOWARD MR. & MRS. GEORGE BRENT ANN SHERIDAN
Today Only 'HONEYMOON for 3'
& Lt. James STEWART, Rosalind RUSSELL,
'NO TIME for COMEDY'

B&K SHOW TIME

DE LUXE 1141 Wilson. 3 HITS Claude Rains, "WOLF MAN"
Anne Shirley, "FOUR JACKS AND A JILL"
Jinx Falkenburg, "SING FOR YOUR SUPPER"

CALO 5400 N. Clark. Open 12:30. Claude Rains Lon Chaney, "WOLF MAN"
Lionel Atwill, "MAD DOCTOR of MARKET ST."

NORTHWEST
BALABAN & KATZ WONDER THEATERS
HARDING Milwaukee-Sawyer—Open 1:30 Carole Lombard, Jack Benny,
In Ernest Lubitsch's "TO BE OR NOT TO BE"
& KAY KYSER, Lupe Velez, Musical Riot!
Ginny Simms "PLAYMATES" John Barrymore & Gala Cast

Perfect Combination
GATEWAY 5216 Lawr. Op. 1:30
CONGRESS 2135 Milw. Op. 1:30
CLAUDETTE COLBERT JOHN PAYNE "REMEMBER THE DAY" OLSEN & JOHNSON "HELLZAPOPPIN'"
CONGRESS ONLY STAGE—8:45 P.M. 5 ACTS VODVIL!
BOTH THEATERS: 2 Late Feats. 10 P.M.

TERMINAL Open 1:30
BELPARK Open 1:30
JACKIE COOPER Susanna Foster "GLAMOUR BOY" & Irene Hervey "FRISCO LIL"

3 FEATURES
CRYSTAL Sts. 12:50
BILTMORE Open 1:30
JACKIE COOPER "GLAMOUR BOY" "BLACK DRAGON" GENE AUTRY "COWBOY SERENADE"

Will Rogers Open 1:30 5 BIG UNITS!
Stanwyck & Fonda, "YOU BELONG TO ME"
Plus BELA LUGOSI, "WOLF MAN" Weird!

PORTAGE Op. 1:30. MICKEY ROONEY "BABES ON BROADWAY"
JUDY GARLAND Plus Barbara STANWYCK,
'YOU BELONG TO ME'—Owl Show 10 P.M.

DRAKE Open 1:30 "WOLF MAN" Chill Hits!
& "THE MAD DOCTOR OF MARKET ST."

ADMIRAL Open 1:30—ACTION HITS! "NIGHT of JANUARY 16th"
& "The GAY FALCON"—Owl Show 10 P.M.

LUNA Open 1:30—BING CROSBY in "BIRTH OF THE BLUES" &
Gene TIERNEY, "SUNDOWN" & 'Superman'

ALBA Open 1:30 2 JEWISH HITS LAST DAY!
MOISHE OYSHER 'The Singing Blacksmith'
Plus Paretz Hirshbein's "GREEN FIELDS"

B&K SHOW TIME

MONT CLARE
OLSEN & JOHNSON — MARTHA RAYE "HELLZAPOPPIN"
CLAUDETTE COLBERT — JOHN PAYNE "REMEMBER THE DAY"

RIVOLI 4380 Elston 7 Good Units 15c 1:00 6:30 22c After 6:30
Lynn Bari, Charlie Ruggles, "PERFECT SNOB"
George Sanders, Wendy Barrie, "The GAY FALCON"
Battlefields of Pacific—Comedy—Cartoon—News
Ladies—Cape Cod Dinnerware Mat. and Eve.
'Holt of Secret Service'-Free to Kids, Capt. Kidd Kites

TIFFIN North Ave. at Karlov. Free Parking CLAUDE RAINS and
LON CHANEY, "WOLF MAN"
Lionel Atwill, "MAD DOCTOR of MARKET ST."

ALAMO 3639 W. CHICAGO AVE. LADIES' GIFT NIGHT
CLAUDE RAINS WARREN WILLIAM "WOLF MAN"
Lionel Atwill, "MAD DOCTOR of MARKET ST."

DALE 2860 Milwaukee—Open 1:30—3 Big Hits
Geo. SANDERS, "GAY FALCON" Eddie Albert, 'TREAT 'EM ROUGH' & 'Cadets on Parade'

SOUTH
WARNER BROS. THEATERS
For Picture Times Phone Triangle 1500
★ BUY U. S. WAR BONDS ★
AVALON CAPITOL
79th at Stony · Free Parking · 79th at Halsted
AVALON: Late Show 10:30 Carole Lombard Jack Benny "TO BE OR NOT TO BE" Fibber McGee & Molly Edgar Bergen Charlie McCarthy "LOOK WHO'S LAUGHING"
CAPITOL: Late Show 10:35 Humphrey Bogart Conrad Veidt Frank McHugh "ALL THRU THE NIGHT" Constance Bennett Bruce Cabot "WILD BILL HICKOK RIDES"

STRATFORD 63RD & HALSTED
30c to 6 P.M.—Late Show 10:45
STAGE: 5 BIG ACTS
Screen: Your favorite rough-necks
DEAD END KIDS in... "MR. WISE GUY"

BEVERLY 95th-Ashland—Free Parking
Jas. Stephenson, Olympe Bradna
Ronald Reagan, "INTERNATIONAL Squadron"

JEFFERY Late Show 9:45
RHODES Free Parking
Ronald Reagan Olympe Bradna "INTERNATIONAL SQUADRON" Irene Hervey "FRISCO LIL"

OGDEN Late Show 9:45—Jackie Cooper, "GLAMOUR BOY" Plus
Thriller "FRISCO LIL" with Irene Hervey

GROVE Tyrone Power, "SON OF FURY" Plus "GLAMOUR BOY"

HIGHLAND 79th-Ashland—Free Parking "SON OF FURY" Plus
Ronald Reagan, "INTERNATIONAL Squadron"

HAMILTON LATE SHOW TONIGHT! "You're in the Army Now"
Mickey Rooney in "BABES ON BROADWAY"

COSMO "They Died with Their Boots On" Thriller "THE GAY FALCON"

SHORE "YOU BELONG TO ME" and Bela Lugosi in "WOLF MAN"

2—CHILLER THRILLERS!—2
FROLIC 55th-Ellis
OAKLAND 3947 Drexel
"MET" 47th-So. Pkwy.
Fiendish killer!... "MAD DOCTOR of MARKET STREET" His hideous howl a dirge of death!... Bela Lugosi "WOLF MAN"
Added! Frolic and Oakland Only: Matinee: Chapter 1 new serial "Gang Busters"

B&K SHOW TIME

HIGHWAY 63rd and Western. Anne Shirley "4 JACKS AND A JILL"
Rooney and Garland, "BABES ON BROADWAY"
Completely New—FROM SIDEWALK TO SCREEN
NEW BODIFORM RESTFUL CHAIRS

E.A.R. 6839 Wentworth-Op. 1:30-3 UNIT SHOW
No. 1, Isle Paradise of Exotic Women, "VIRGINS OF BALI," Daring, Sensational; No. 2,
George Sanders, "THE GAY FALCON" & No. 3,
Lynn Bari, John Sutton, "THE PERFECT SNOB"

EAST SIDE 106th & Ewing. Open 1:45
Adults 30c to 6:30, 44c aft.-tax inc.
Barbara Stanwyck "BALL OF FIRE" Also "Yokel Boy"

COLONY 59th & Kedzie. TWO BIG MYSTERY THRILLERS!
Claude Rains, Lon Chaney Jr., 'WOLF MAN'
Lionel Atwill, "MAD DOCTOR of MARKET ST."

KIMBARK 6240 Kimbark Ave. Open 12:30
Errol Flynn, Olivia De Havilland
"THEY DIED WITH THEIR BOOTS ON"
Robert Preston, "NIGHT OF JANUARY 16th"

MARQUETTE 63rd-Kedzie. Anne Shirley "4 JACKS AND A JILL"
ROONEY and GARLAND, 'BABES on BROADWAY'

KEN 47th and Kimbark. Gene Tierney Bruce Cabot, "SUNDOWN"
Lupe Velez, Bruce Bennett, "HONOLULU LU"

MICHIGAN 55th-Michigan—JOHN HOWARD, "TRAGEDY AT MIDNIGHT"
& GEORGE SANDERS, "THE GAY FALCON"

CORAL 95th-Cicero. Open 12:45. Free Parking "YOU'RE IN THE ARMY NOW"
Henry Fonda 'YOU BELONG TO ME' B. Stanwyck

LEX 1162 E. 63rd. 20c, 12:30 to 6:00
J. Durante, "YOU'RE in the ARMY NOW"
Ray Bolger, A. Shirley, 'FOUR JACKS and a JILL'

RAY 3 HITS. Tony Martin, Preston Foster "UP THE RIVER" Thriller!
"Torture Ship" Brenda Marshall "Singapore Woman"

JACKSON PK. 'Hopalong' Cassidy Boyd "Secrets of the Wastelands"
John Boles, Mona Barrie, 'ROAD TO HAPPINESS'

COMMERCIAL 9150 Commercial. Open 9:30 Kent Taylor, Irene Hervey
'FRISCO LIL' & Edw. Norris, 'Man with Two Lives'

RAMOVA 35th-Halsted. Ronald Reagan, Olympe Bradna, 'International SQUADRON'
Irene Hervey, Kent Taylor, "FRISCO LIL"

NORTHWEST

LIBERTY Open 12 Noon 3705 Fullerton | 15c till 6:30 20c Aft. & Tax
6 HITS—"VIVA CISCO KID" "Terry & Pirates"
AUTRY, 'Ride, Tenderfoot, Ride'—3 CARTOONS

EMBASSY 3940 Full. 15c 1:30 to 6:30 Plus Tax
HENRY FONDA and BARBARA STANWYCK in "YOU BELONG TO ME" & BOB ELSON
Jimmie Durante, "YOU'RE IN THE ARMY NOW"
Plus JACK HOLT in "NAMED TO DIE"
FLEETWOOD DINNERWARE TO LADIES!!

IRVING 4003 Irving Park 15c 1:30 to 6:00 Plus Tax
Preston FOSTER, Andy DEVINE, "GERONIMO"
Hopalong Cassidy, "SECRET OF WASTELAND"
"RHYTHM IN THE RANKS" & LEON ERROL

AVON 3327 Fullerton Ave.—Opens 1:30 OLIVIA DE HAVILLAND,
ERROL FLYNN "THEY DIED WITH THEIR BOOTS ON"
ROB'T PRESTON, "NIGHT OF JANUARY 16th"

CROWN 1607 W. Division—Op. 10 A.M. 3—BIG HITS—3
TYRONE POWER in "SON OF FURY"
Ronald Reagan, "INTERNATIONAL SQUADRON"
Plus "KILLERS OF THE CHAPPARAL"

LOGAN Milwaukee-Sawyer. Open 1:00 P.M. "MAD DOCTOR of MARKET ST."
Anne Shirley, "FOUR JACKS AND A JILL"
Discovery VOD-VIL on Stage Evening Performance

MILFORD 3511 N. PULASKI—OPEN 1:30 Ph. Kil. 5922—George Sanders
"GAY FALCON" & Lynn Bari "PERFECT SNOB"

METRO OPEN 1:30. Albert Dekker Joan Davis, "YOKEL BOY"
"YOU'RE IN THE ARMY NOW" Jane Wyman

...A DOUBLE-HEADER HIT SHOW... THE BEST FOR LESS!
SHE'S THE KIND OF A GIRL MEN WANT TO REMEMBER
Hedy LAMARR AS MARVIN MYLES IN
"H. M. PULHAM, Esq."
Robert Young · Ruth Hussey
Plus HUMPHREY BOGART "ALL THROUGH the NIGHT"
McVickers MADISON at STATE
25c to 1 p.m.
35c to 5 p.m.
50c to Close

LA SALLE Madison-Clark. LATE SHOW FIRST RUN WAR NEWS
"DAWN EXPRESS" MICHAEL WHALEN
Tyrone Power, Gene Tierney "SON OF FURY"

SOUTH
BALABAN & KATZ WONDER THEATERS
TIVOLI COTTAGE GR at 63RD
Open 1:15 WALLACE BEERY YANKS in TANKS! Roaring Action!
Marjorie Main, Lewis Stone "The Bugle Sounds"
& RANDOLPH SCOTT—ELIZABETH BERGNER, Basil Rathbone "PARIS CALLING"

SOUTHTOWN THE PARKING THEATRE 63RD ST. EAST of HALSTED
Open 1:30 Carole LOMBARD—Jack BENNY
"TO BE OR NOT TO BE"
Plus Chester Morris, Jean Parker in Wacky Mystery!
'NO HANDS on the CLOCK'

TOWER CLAUDETTE COLBERT JOHN PAYNE
'REMEMBER THE DAY'
Plus OLSEN & JOHNSON, Martha Raye, Mischa Auer HELLZAPOPPIN Jane Frazee
LATE COMPLETE SHOW STARTS 10 P.M.

MARYLAND Jackie Cooper, Susanna Foster, 'GLAMOUR BOY'
Plus Irene Hervey in "FRISCO LIL"

REGAL Gary Cooper, Barbara Stanwyck, Gene Krupa & Band, "BALL OF FIRE" &
Madeleine Carroll, "BAHAMA PASSAGE" in Color

B&K SHOW TIME

PICCADILLY 51ST AND BLACKSTONE
CLAUDETTE COLBERT — JOHN PAYNE "REMEMBER THE DAY"
OLSEN & JOHNSON — MARTHA RAYE "HELLZAPOPPIN"

HARPER Mickey Rooney "BABES ON BROADWAY" "ROAD TO HAPPINESS"

HYDE PARK George Brent, Martha Scott "THEY DARE NOT LOVE"

SUBURBAN

NO MAN'S LAND
OLSEN & JOHNSON — MARTHA RAYE "HELLZAPOPPIN"
CLAUDETTE COLBERT — JOHN PAYNE "REMEMBER THE DAY"
OPEN 1:30 TEATRO 25c to 6:00

WILMETTE
WILMETTE OPEN 1:30. 20c to 6:00 Ronald Reagan, Olympe Bradna
"International Squadron"
TYRONE POWER GENE TIERNEY "SON OF FURY"
Mat. Only, "HOLT OF THE SECRET SERVICE"

GLENCOE
GLENCOE OPEN 1:30. 20c to 6:30 Ruth Hussey, Walter Pidgeon
ROBERT TAYLOR "FLIGHT COMMAND"
"THE BIG STORE" MARX BROS. TONY MARTIN
Mat. Only-'Dick Tracy vs. Crime Inc.'—Bike Surprise

EVANSTON
STADIUM 1700 CENTRAL. OPEN 1:15 FREE PARKING. Errol Flynn
Olivia De Havilland, 'They Died with Their Boots On'
Robert Preston and Ellen Drew in "NIGHT OF JANUARY 16TH"

B&K VARSITY Sts. 1:30—2 BIG HITS! Hedy LAMARR and Robert
YOUNG, Ruth HUSSEY, "H. M. PULHAM, ESQ."
Plus Humphrey BOGART, 'ALL THRU THE NITE'

B&K VALENCIA Sts. 12:45—Ray BOLGER, "4 JACKS AND A JILL"
Plus John Boles in "The ROAD TO HAPPINESS"
Mat. GENE AUTRY WESTERN Feat. Plus Serial

B&K CORONET Op. 1:30. Geo. SANDERS "THE GAY FALCON"
Plus Eddie Albert, Action, "TREAT 'EM ROUGH"
Mat. BICYCLE Surprise & FREE STAR PHOTOS

HIGHLAND PARK
ALCYON : "MR. WISE GUY"
25c to 6:30. Dead End Kids—Billy Gilbert
Weaver Bros. E Elviry in "SHEPHERD of the Ozarks"

WINNETKA
COMMUNITY Disney's 'CANINE CADDIES' Fredric March, Martha Scott
"ONE FOOT IN HEAVEN"

WOODS RANDOLPH AND DEARBORN
9 A.M. CONTINUOUS TO 5 A.M.
ADULTS ONLY!!
2 ALL NEW THRILLERS FIRST CHICAGO SHOWING
The GHOST of FRANKENSTEIN
SIR CEDRIC HARDWICKE
RALPH BELLAMY
LIONEL ATWILL
BELA LUGOSI
EVELYN ANKERS
and LON CHANEY
PLUS
The STRANGE CASE of DOCTOR Rx
MIDNIGHT SHOW
COME AS LATE AS 1 A.M. AND SEE BOTH PICTURES

World PLAYHOUSE 410 S. MICH.
TODAY! CHICAGO PREMIERE
The KING can do no wrong!
The KING
Adults Only
HE REIGNED SUPREME in HEARTS!
A ROYAL BLUSH revealing the tender aspects of love!

GARRICK
RANDOLPH NR. CLARK
Op. 8:45 a.m. Late Show 11:30 p.m.
BOB HOPE
ZORINA
VICTOR MOORE
IRENE BORDONI
FOR A GOOD "BUY" COME A-RUNNIN'!
Louisiana Purchase In Technicolor
6th & FINAL WEEK OF LAFFS!

2 HOURS OF HILARIOUS FUN!
Charlie Chaplin FESTIVAL
A Brand New Feature Cavalcade
CHICAGO PREMIERE
35c to 1:00—40c to 5:00—50c After
Children 25c always (Plus tax)
STUDIO 66 East Van Buren
Open 11:00 A.M.
Extra Late Show Tonite

SUBURBAN

MAYWOOD
LIDO MATINEE DAILY—Show Starts 1:30 OLSEN & JOHNSON, MARTHA RAYE
"HELLZAPOPPIN"
CLAUDETTE COLBERT — JOHN PAYNE
"REMEMBER THE DAY"

OAK PARK
LAMAR MARION AT LAKE STREET "L" DOUGLAS FAIRBANKS JR. in
"CORSICAN BROTHERS"
JOEL McCREA VERONICA LAKE,
"SULLIVAN'S TRAVELS"

SOUTHERN 828 S. OAK PARK 15c 1:30 to 6:00 Plus Tax
PAUL MUNI GEO. RAFT "SCARFACE" BORIS KARLOFF
& GEORGE SANDERS, "THE GAY FALCON"

TOWN Roosevelt at Austin Blvd.—Open 1:30 POPEYE & PLUTO & Color Cartoon
"BULLDOG DRUMMOND'S SECRET POLICE"
& GEO. SANDERS, "SAINT TAKES OVER"

LAKE LAKE & MARION—GENE TIERNEY, TYRONE POWER, "SON OF FURY"
Ronald Reagan, "INTERNATIONAL SQUADRON"

ELMWOOD PARK
ELM 7540 Grand Ave. June Clyde
William Gargan, "SEALED LIPS"
Maxie Rosenbloom, "STORK PAYS OFF"

FOREST PARK
FOREST Free Parking. Jackie Cooper
Susanna Foster, "GLAMOUR BOY"
Irene Hervey, Kent Taylor, "FRISCO KID"

ELMHURST
YORK JOHN WAYNE, BETTY FIELD 'SHEPHERD of the HILLS' (Color)
GENE AUTRY in "COWBOY SERENADE"

LA GRANGE
B&K LA GRANGE Jackie Cooper, Susanna Foster, 'GLAMOUR BOY'
& Irene Hervey, "FRISCO LIL" & Mickey Mouse

VILLA PARK
VILLARD Robt. Preston, Martha O'Driscoll "PACIFIC BLACKOUT"
Ellen Drew, R. Preston, "NIGHT of JAN. 16TH"

LOMBARD
DU PAGE George Sanders, Wendy Barrie "THE GAY FALCON"
Anne Shirley, "FOUR JACKS AND A JILL"

HOMEWOOD
HOMEWOOD "Night of Jan. 16th" and JUDY GARLAND,
MICKEY ROONEY, 'BABES on BROADWAY'

AUSTIN
ROCKNE 5825 Division 7 Good Units 15c
Lynne Bari, Charlie Ruggles, "PERFECT SNOB"
George Sanders, Wendy Barrie, "The GAY FALCON"
Battlefields of Pacific—Comedy—Cartoon
Birthday Celebration Tonight—
"Dick Tracy" & Free to Kiddies, Capt. Kidd Kites

SYMPHONY 4037 W. Chicago. Horror Mystery
2—CHILLER THRILLERS—2
"THE MAD DOCTOR OF MARKET STREET"
Bela Lugosi in "WOLF MAN"

PLAISANCE 466 North Parkside Lynn Bari, "PERFECT SNOB"
R. Preston, E. Drew, "NIGHT OF JANUARY 16th"

AUSTIN Spencer Tracy, "NORTHWEST PASSAGE"
Douglas Fairbanks Jr., "GREEN HELL"

PARK "BOOM TOWN"
Pat O'Brien, Rol. Young, "NIGHT OF NIGHTS"

B&K IRIS 5747 Chgo.—Op. 1:30 "SECRET TREASURE"
Cassidy in "SECRET OF THE WASTELAND"

BLUE ISLAND
NEW LYRIC "The Theatre Charming" TODAY! RONALD REAGAN
All-Out Adventure! "INTERNATIONAL SQUADRON"
Plus Jackie COOPER Susanna FOSTER "GLAMOUR BOY"

DOWNERS GROVE
B&K TIVOLI Op. 1:30—5 Hit Show! Jackie Cooper, Su. Foster, "GLAMOUR BOY" Plus Irene Hervey in "FRISCO LIL"
Mat. Only: 1st Chapter — Action Serial!
"CAPTAIN MIDNIGHT"—Radio's

CICERO
OLYMPIC 6136 CERMAK. "HAUNTED HONEYMOON"
Jeanette MacDONALD NELSON EDDY "BITTERSWEET"

BERWYN
OAKWYN Roos.-Oak Park. LAST DAY!
40c 1-6:00-Aft. 55c
GARY COOPER "SERGEANT YORK"

B&K BERWYN 5 Hit Show! Jackie Cooper, Susanna Foster "GLAMOUR BOY" & Irene Hervey, 'FRISCO LIL' & Mickey Mouse

PARK RIDGE
PICKWICK JIMMY DURANTE "YOU'RE IN THE ARMY NOW"
KENT TAYLOR, Irene Hervey, "FRISCO LIL"

DES PLAINES
DES PLAINES KENT TAYLOR, Irene Hervy, "FRISCO LIL"
Edw. Norris, 'MAN WITH TWO LIVES' & Cartoon

Meat Dishes Get Honorable Mention Rank

Monday's Menu

BREAKFAST
Grape and Grapefruit Juice
Enriched Farina Bacon
Cinnamon Toast Milk Coffee

LUNCH
Baked Stuffed Eggplant Muffins
Carrot Sticks Doughnuts Cocoa

DINNER
Sirloin Steak with Fresh Broiled Mushrooms French Fries
Sliced Mexican Onions and Cucumbers in Vinegar Whole Wheat Bread
Deep Dish Apple Pie
Milk Tea or Coffee.

BY MARY MEADE.

[Copyright: 1942: By The Chicago Tribune.]

Proof that American women are ingenious in finding ways to use economical cuts of meat and meat leftovers may be found in the many good recipes that come to the prize contest. They're clever, too, in putting meats into one dish meals that save time and labor.

Mrs. Stanley Gross of Bangor, Mich., is a good example. Her sparerib and kraut dish is worthy of an honorable mention in the prize contest. Here's the recipe.

Three Stars in One.
[Serves six.]

2½ pounds spareribs
¾ teaspoon caraway seed
1 teaspoon salt
1 No. 2½ can sauerkraut
1 large onion, sliced
1 tablespoon sugar
4 medium potatoes, pared and grated
1 egg
1 teaspoon salt
½ cup milk
Flour

Place meat, caraway seed, and salt in kettle, cover with boiling water, and simmer covered for about 45 minutes. Then add kraut, onion and sugar, and cook 15 minutes longer. Meanwhile, combine grated potatoes with egg, salt, and milk. Add enough flour to make a dough that will drop from a spoon [½ cup should be about right]. Drop these dumplings on the meat. Cover and steam gently for half an hour longer.

Mrs. Allan Williams, 855 West Marquette road, Chicago, gets an honorable mention for "Argentine Puchero." "The soup and platter form the noon meal for rich and poor alike in Argentina," writes Mrs. Williams.

Argentine Puchero.
[Serves six.]

3 pounds lean beef, neck or chuck with bones
2 teaspoons salt
6 medium potatoes, pared
6 whole carrots, scraped
6 whole onions, peeled
1 medium cabbage, cut in half
¼ cup very fine cut spaghetti

Place beef in large kettle, add salt, and cover with water to two inches above meat. Bring to boil and skim. Simmer for 2½ hours, or until tender. Then add vegetables and cook 20 to 30 minutes longer, or until tender. Lift meat onto platter and arrange vegetables carefully around it. Add water to remaining liquid to make from 3 to 4 cups. Add more salt if necessary. Add spaghetti and cook until spaghetti is tender. Serve soup, then follow with meat and vegetable platter. The spaghetti should be fine enough cut to cook in 5 to 7 minutes.

This genuine Italian sauce with meatballs wins an honorable mention for Mrs. Mario Ubaldi, 236 N. St. Louis avenue, Chicago.

Italian Sauce with Meat Balls.

2 pounds ground meat [½ pork and ½ beef]
1 medium onion, chopped
4 tablespoons parsley, minced
½ cup celery, chopped
¼ cup olive oil
1 tablespoon onion, minced
1 tablespoon spinach, minced
1 egg
Milk, salt, pepper
Bread crumbs
1 15-ounce can pear tomatoes
1 small can tomato paste
2 tablespoons dried mushrooms, softened in 1 cup boiling water

Sauté half the meat with medium onion, 3 tablespoons of the parsley and the celery, in the olive oil until lightly browned. Combine the remaining meat with the tablespoon of onion, the remaining parsley, and the spinach. Add the egg, enough milk to moisten, and bread crumbs to hold together. Season with salt and pepper. Shape into about 20 small balls. Brown in olive oil after skimming out meat, onion, parsley, and celery. When brown, add the tomatoes and tomato paste, the browned meat, onion, parsley, and celery and mushrooms, and water in which they were softened. [About an hour should be allowed for soaking the dried mushrooms.] Cook slowly for about 3 hours, adding more water if sauce becomes too thick. This is enough for 2 pounds of spaghetti, and the meatballs may be served separately or in the sauce over the spaghetti.

Leftover ham gets this glorifying treatment in the home of Mrs. Margaret Smith of Peoria, Ill.

Pineapple Ham Patties.
[Serves six.]

2 cups leftover cooked ham, ground
¼ cup bread crumbs
1 teaspoon dry mustard
1 egg
6 pineapple slices
1 cup pineapple juice

Combine ham, bread crumbs, mustard, and egg, and form into patties. Arrange on pineapple slices in shallow baking pan. Pour juice over all and bake in hot [425 degrees] oven until browned, about 20 minutes.

Any good recipe of any kind is eligible for the $5 prize given daily in the Mary Meade Recipe contest. It must be written with ingredients [level and standard measurements only] in the order of use. Give full directions for mixing, cooking, and baking. A family heirloom, original recipe, economy dish or otherwise interesting recipe may be a prize winner. Please send only one entry a week.

* *

Garden Club to Meet.

The Garden club of Illinois will hold its annual meeting at 2 o'clock next Monday at the Palmer House.

Adaptable Spring Pattern

2571
SIZES 10 - 40

WOMAN'S AND MISS' DRESS PATTERN.

This versatile dress pattern creates both a street length frock and a gown for dining and dancing. The dinner frock is simply styled and perfect for those fashionable, splashy prints. The daytime dress is lovely in both plain colors and prints.

Style No. 2571 is designed for sizes 10, 12, 14, and 16, and 36, 38, and 40 inch bust measurements. Size 16 requires 4½ yards of 39 inch material for street length dress; 5 yards for evening version.

Address orders for Clotilde patterns to Chicago Tribune, P. O. Box 537, Grand Central annex, NEW YORK CITY, including 10 cents in stamps or coin, plus 2 cents to cover mailing cost, (coin preferred—wrap it carefully) for each pattern ordered. IMPORTANT: Be sure to state clearly the number of the pattern and the size desired and write your name and address plainly. The spring pattern book costs 15 cents, 10 cents if ordered with a pattern.

Women in War Work

By India Moffett

[The Women in War Work department reports on women's activities in war and defense work and will answer questions of women wishing to take part in these activities.]

Of the 251 registered nurses teaching Red Cross home nursing classes, 230 are volunteers, and 175 of these volunteer instructors will meet from 2 until 4 o'clock this afternoon at the Stevens hotel to review the educational information and the technique used in teaching home nursing. It is a feather in the cap of woman's work in the war effort to have so many volunteers among these already hard working nurses. They instruct 16,500 women in 730 classes.

Speakers at the special meeting today will be Miss Myrtis Coltharp, R. N., who is director of the nursing service of the midwest area of the American Red Cross; Mrs. Joseph M. Cudahy, member of the Red Cross national volunteer service committee for home nursing; and Mrs. Aletha Coffman, who is a specialist with the Association for Family Living. Mrs. Estelle Weltman Blatt, director of home nursing for the Chicago chapter of the Red Cross, is in charge of the meeting, at which plans will be discussed for the week-long meeting at the Kellogg Foundation camp in Dowling, Mich., that the Michigan department of health and the Red Cross is holding jointly next week for nurses in the midwest area.

A married daughter, Mrs. Edward Fitzgerald, is on the War Savings staff as her mother's assistant, and Catherine, another married daughter, Mrs. Joseph O'Neill Jr., who lives in Atlanta, Ga., works with the Red Cross there. Even Jane, who is 14, has signed up with the juniors of the Women's Defense Corps. of America. This family's activities prove what an all-out effort can be made on the home front.

Fortune Gallo is donating 24 boxes for two performances of the San Carlo Opera company next week to Bundles for America, so opera lovers who would like to help this organization and at the same time enjoy "Carmen" or "La Boheme" can do so easily. "Carmen" is to be given Tuesday night, and "La Boheme" on Thursday. Mr. Gallo has given 12 boxes for each performance, and the beneficiary is selling the tickets separately at $2.20 each, which is the regular price. These tickets may be obtained at the army division headquarters of Bundles for America, 424 South Michigan avenue.

Of the 50 women who finished a class in office administration yesterday, at the University of Chicago's school of business, one already has left for Washington, D. C., to act as interpreter of foreign languages in the bureau of facts and figures; two have become office supervisors; two are senior clerks in ordnance plants in Illinois, and two will teach typing on the Midway campus to sailors enrolled in the radio communications course. It is expected that the other 43 will be at work very soon for, as Dr. Ann Brewington, professor of business education at the university, said yesterday: "Every woman in the class already has had offers of two or more positions in new war industries or in firms placing women in junior executive jobs formerly held by men."

The university is not able to announce a second course until the government orders one. The one just finished was a 10 week, tuition free course offered by the university in co-operation with the United States office of education.

The American Red Cross has advised the Woman's Christian Temperance Union that there are enough mobile blood bank units for the present, so the union is changing its wartime project and will purchase general utility ambulances instead of blood bank units.

Pay check or college degree? This question, uppermost in the minds of many Chicago high school students, will be discussed as YWCA Girl Reserves from 22 clubs meet in an Interclub council at the Loop Center YWCA today.

This meeting, says Mrs. Marguerite Pearson, Girl Reserve secretary of the YWCA, is one of a series of city-wide gatherings for younger girls in the association to discuss their part in the war program.

Miss Shirley Barnes, president of the Girl Reserve Interclub council, will preside at the meeting, and Mrs. Mildred Clarkson and Miss Allis E. Graham of the YWCA service department will be the speakers.

The Digamma Alpha Upsilon fraternity, Gamma Phi Beta sorority, and Alpha Delta Pi sorority of Lake Forest college will give a dance tonight at the Sherman hotel. These organizations have pooled their resources to arrange a joint party, and proceeds will be given to the Red Cross and the USO.

The Women's Committee for Hotels will entertain a group of soldiers and sailors from the Service Men's center tonight in the ballroom of the Knickerbocker hotel. There will be dancing, refreshments, and a floor show.

Members of the Gamma Phi Beta sorority on Northwestern university's Evanston campus will be hostesses to about 40 flyers from the naval reserve base at Glenview tomorrow afternoon. Dancing and a buffet supper are on the program.

TODAY'S PRIZE RECIPE

Sugar rationing won't stop you from making candy if you have this recipe in your possession. It wins today's prize of $5 for Mrs. J. Visockis, 3600 South Wood street, Chicago.

A $5 prize is given daily for the best recipe submitted in the Mary Meade Contest. Any interesting recipe, economy dish, family heirloom, or original might be a prize winner. Write your recipe with ingredients listed in the order of use, giving standard, level measurements, and full, complete directions.

Honey Chews.
[About 3 dozen.]

½ cup butter
1 cup honey
1 cup chopped walnuts
½ cup chopped dates
Confectioners sugar

Combine butter and honey, and cook slowly to firm ball stage [266 degrees]. Stir frequently during cooking. Remove from heat and stir in nutmeats and dates. Pour in shallow layer [¼ to ½ inch thick] in well greased pan. Cut in squares when cool. Dip in confectioners' sugar and wrap in waxed paper.

[Send in Your Favorite Recipe]

Horror Is Piled Upon Horror in Screen Baffler

"THE STRANGE CASE OF DOCTOR Rx."
Produced by Universal.
Directed by William Nigh.
Presented at the Woods.

THE CAST.

Jerry Church	Patric Knowles
Dr. Fish	Lionel Atwill
Kit	Anne Gwynne
Dudley Crispin	Samuel S. Hinds
Mrs. Dudley Crispin	Mona Barrie
Sweeney	Shemp Howard
John Crispin	Paul Cavanaugh
Inspector Hurd	Edmund MacDonald
Horatio	Mantan Moreland
Ernie Paul	John Gallaudet
Nason	William Gould
Butler	Leland Hodgson

By Mae Tinée.

Good Morning!

Horror piled upon horror. That's the Woods' current recipe for success. As—witness audiences trooping in to sh-sh-i-vvvvv-er over the theater's present pair of fright films.

"The Strange Case of Dr. Rx" follows a handsome young sleuth [unmarried at the start, but hitched before the finish] as he unravels the mystery connected with murders committed by one who always leaves a card bearing the name "Dr. Rx" on the scene of his slayings.

The doc appears to consider himself an agent of justice, for his victims are men, who, tho they have been acquitted in court, are presumably guilty of the crimes with which they have been charged.

Detective Jerry Church is lured into the case just as he had planned to give up sleuthing forever. To make his capture complete, along comes the determined miss who marries him, despite intentions he had had of pushing her out of his life for its duration. . . . [Film follows quite a customary formula you see.]

Patric Knowles is an easy actor and mighty easy to look at. . . . Anne Gwynne is pretty and rather entertaining as his beloved jinx. . . . Supporting players are properly baffling. . . . There are scenes that raise the hair and ripple the risibles. . . . The outcome will surprise you—unless you're a better guesser than I turned out to be.

See you tomorrow.

Looking at Hollywood

By John Chapman

Hollywood, Cal., April 10.—June Walker is working at 20th-Fox in a picture called "Through Different Eyes," and there isn't anybody in town—including June Walker—who isn't happy about it.

Miss Walker is a top-flight actress whose recent history has been one of cruel breaks and gallant courage. She is 37, and she started as a chorus girl in Raymond Hitchcock's "Hitchy-Koo." She knows the theater from one end to the other and was a movie actress in the old Essanay days. Mostly, she has been a comedienne, in plays like "The Nervous Wreck," "Six-Cylinder Love," "Gentlemen Prefer Blondes" [she was Lorelei Lee], and "The Bachelor Father." Sometimes she has been in dramas like "Processional." And always she has been an actress.

A few years ago the world piled up on June Walker. She was driving back from Florida to New York and she skinned her leg in a fall and thought nothing of it. By the time she reached Pennsylvania she was critically ill from a gangrenous infection. First they had to save her life, then they had to save her leg. She spent seven months literally without moving in a hospital, many more months recovering strength and good looks.

The parade had passed her by, but Miss Walker kept scrapping. She turned up as understudy to Dorothy Stickney in "Life with Father." Seven months ago she came to Hollywood, got an agent. After a while the agent frankly told her he was up against a stone wall; he could do nothing for her. She got another agent. This one connected her with the picture at 20th-Fox, and she is playing Frank Craven's wife in a flash-back murder melodrama.

Craven is the district attorney on a strange murder case in which three persons confess to the crime, and the flash-backs show each version of the doing-in. [The triple corpse is Jerome Cowan.] . . . After "Through Different Eyes" it is quite likely that Miss Walker will go to RKO for a good part in Damon Runyon's picture, "It Comes Up Love."

"Different Eyes" is the first movie June Walker has made in 12 years. Her last one was a not-so-hot something at Metro called "War Nurse."

Working on the same lot in "The Magnificent Jerk" is a star, Henry Fonda. June and Hank met in the commissary day before yesterday and it was a fond greeting. They harked back to the time they played together on Broadway in "The Farmer Takes a Wife," based on Walter Edmonds' story of life in the old days along the Erie canal.

Marc Connelly dramatized "The Farmer Takes a Wife," had June Walker for the feminine lead. In a summer theater Miss Walker found "just the man" for the other lead—Henry Fonda. . . . Hollywood bought the play, wanted Fonda for the screen version. For Hank's photographic test—which sold him to Hollywood—Miss Walker did a scene from the play with him.

Hollywood didn't want Miss Walker for her part in the folk-comedy. Janet Gaynor was set for that rôle. But Hollywood did bring Miss Walker out here—to teach Janet Gaynor the part.

Now Miss Walker is in the movies again, this time on her own. It's about time.

Embroidered Fruit Motifs

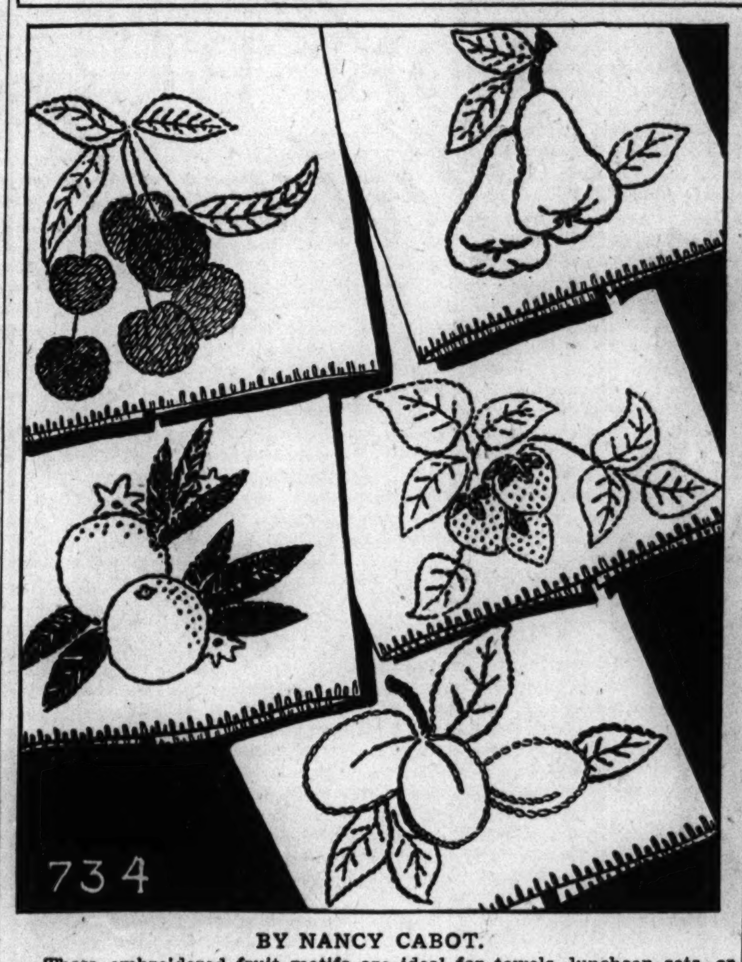

BY NANCY CABOT.

These embroidered fruit motifs are ideal for towels, luncheon sets, or potholders. The five designs are done in satin, seed and outline stitches. The instructions give detailed description of embroidery.

For the hot iron transfer pattern of the fruit motifs, No. 734, send 10 cents in stamps or coin, plus 2 cents to cover mailing cost, to the Needlework bureau, Chicago Tribune, 220 Fifth avenue, New York City.

White Collar GIRL

BY RUTH MACKAY.

She Got the Job.

An unusual letter of application gained an interview for a young woman seeking an editorial job. She outlined her experience and ability and enclosed a photograph. But the photograph had been cut so that only the upper third of her face showed. "Nonsense," said the employer, "what silly business is this?" Yet, when the second piece of the picture arrived the following morning he found himself putting the two together, and when the final piece arrived the third day he completed his jig-saw puzzle, and a mighty pretty picture it was! The result: He hired her.

A file clerk, reported in the Filing Bulletin, also used a novel application. On 5x8 index cards she gave this information:

Subject: I seek a position as file clerk.

Training: Graduate of the —— school.

References: Both as to character and ability.

Salary: Depending on my worth to you.

May I call for an interview?

She, too, got a job.

For Dreamers.

Of interest to office workers who dream of a little plot of ground somewhere away from the city's din is the announcement that thousands of women and girls will be trained to operate tractors and other farm machines thru the services of 6,500 dealers in farm machines.

Shoe Code.

Words used in the shoe business [relayed by Hyman]:

Aaron—AA
Albert—A
Benny—B
Charley—C
David—D
Eddie—E

This code, says my informant, is known and used by retailers and manufacturers in telephoning, cabling, or telegraphing orders.

Success Rule.

"My own white collar activities have taken me into many different kinds of work," writes a registered nurse, and she enumerates them: "File clerk, secretary, waitress, sales girl, assistant buyer [department store], English teacher in the Berlitz school in Paris, translation work [medicine labels on French medicine bottles], modeling, and now registered nurse doing industrial nursing.

"The most important thing I learned from this varied experience is that a woman should make herself liked—liked personally quite aside from the reaction to her actual work. If she can succeed in doing this—and it often takes a lot of doing—her future is secure. In order to be successful she must know human beings, know how to forget herself; to enter into the other fellow's experiences, but at the same time make herself felt as a personality. Too much concentration on her physical self betrays lack of real self-confidence, but she must be attractive, too. Regarding her personal problems—they should not be made office talk, but then, neither should they be a mystery."

According to Culbertson

[Copyright: 1942: By Ely Culbertson.]

It is not often that a hand arises in actual play to illustrate the unusual principle set forth in today's example. Perhaps once in a thousand times is the declarer compelled to call upon the defense for assistance in unblocking a certain suit.

North, dealer.
Neither side vulnerable.

NORTH
♠ 9 3
♥ 8 5 2
♦ A 7 6 5 3 2
♣ J 5

WEST
♠ Q 10 8 5 2
♥ K 9 6
♦ Q
♣ K 10 8 2

EAST
♠ A J 6
♥ Q 10 7 3
♦ J 4
♣ Q 6 4 3

SOUTH
♠ K 7 4
♥ A J 4
♦ K 10 9 8
♣ A 9 7

The bidding:

North	East	South	West
Pass	Pass	1 diamond	Pass
2 diamonds	Pass	2 no trump	Pass
3 no trump	Pass	Pass	Pass

The bidding does not require comment, except that South's bid of two no trump was rather optimistic. South decided that, since his partner was a conservative bidder, and since they were not vulnerable, he would make a game try. North, believing his partner could run six diamond tricks, took the hand to game.

The opening lead of the five of spades was won by East's ace and the jack of spades was returned. Declarer now stopped to analyze the situation. Superficially speaking, if the diamond suit broke, he could take six diamonds, a spade, and two aces for a total of nine tricks. But he realized that, if he won the first two rounds of diamonds, the long suit in dummy would be blocked. Thus, the problem presented itself as to how he could unblock his own holding so as to cash dummy's good diamonds.

South concluded that the only chance was to let the defense cash its good spades. From the opening lead of the five of spades and East's return of the jack, declarer was inclined to believe that West's original spade holding was five long. If he could induce West to cash his spade tricks, he would have the opportunity to discard two diamonds from his own hand.

Accordingly, declarer won the second spade lead with his king and immediately returned the seven of spades, throwing West on lead. West, not suspecting declarer's motives, proceeded to run his spades. South gratefully discarded the eight and nine of diamonds, and after that there was no difficulty about winning the rest of the tricks.

Rev. Otto H. Theiss to Be W-G-N Church Speaker

The Rev. Prof. Otto H. Theiss, executive secretary of the International Walther league, will be the Chicagoland Church hour preacher at 9 o'clock tomorrow morning on W-G-N. The service will be broadcast from the Evangelical Lutheran church of St. Luke, Belmont and Greenview avenues. The liturgist will be the Rev. Adalbert R. Kretzmann, pastor of the church.

* *

Service Men's Dance.

A victory dance, free to all men in uniform, will be given by the Name of Mary sodality tomorrow night in the Holy Trinity parish building at 1443 West Division street.

BUY U. S. WAR STAMPS

Dress Fabrics Gay in Color and in Design

BY REA SEEGER.

Spring fabrics rival the florist windows for gay color and daring contrast. All the new ideas in synthetic materials, the newest cottons and summer materials are out in all the glory of a new season. With crowds of home sewers planning wardrobes these new arrivals become the most popular items in the stores and shops.

The gayest stuff is the new thin challis-like fabric, gaudy with huge realistic roses and foliage, blown-up prints of the beloved peasant florals used in dirndl skirts back about two years ago. The roses are the full blown garden variety, the leaves as green as spring grass.

There's a stunning red, black, and green background choice making this yardage visible for blocks. Such gay material is used for gathered skirts to wear with simple white blouses, for blouses with long sleeves, for scarves, bags, and separate jackets.

If you are a shrewd shopper you'll shop for new summer cottons by the yard, now, while the first bright collections are complete. For instance, the seersuckers. There's a whopping big showing of plaids, small checks, and Glen plaids in subdued and bright colors. And next summer, apparently, seersuckers will be smarter than ever before.

Top flight designers are using seersucker like a luxury fabric, tailoring it as meticulously as imported tweed, seaming and cutting other models like moiré or luxury silk. Some are turning out costumes complete to hand finished scarves and intricate details such as appliqued bands and bow knots.

Crinkled seersucker comes in candy stripes, in shepherd checks, gingham plaids, and checks and Scotch plaid colors and patterns. Printed piques are sensational this spring, every color, every sized print and contrast inspired by the sultriest of South American colors.

Your Stars Today

By WYNN

Saturday, April 11.

The self-indulgent and self-justifying tendencies accent today's daylight hours, but we don't have to yield to them—and shouldn't Much better to continue steadily with whatever constructive thought and work we have already started.

Your Year Ahead.

Your year ahead continues shifting conditions in occupation and finance, if born on this date; move on wisely. Discount emotional [impractical] enthusiasm this year. Seek home benefit. Danger: May 21-30; Oct. 5-19; Feb. 17-24.

Tomorrow.

Too emotional to be reliable; remain relaxed and practical.

Do you want an individual interpretation of your own personal date? Send 10c for 1942 horoscope to Wynn, Tribune astrologer, 286 Fifth avenue, New York, N. Y.

The Housewife

Perhaps you've wondered how decorators get the effect of marble on a table top or the surface of a wooden console. One easy way to do it is simply to apply a specially prepared paper that comes in sheets 32 by 48 inches. You treat it just as you do wallpaper, but it is nonporous, sunfast, and water resistant. It imitates marble, woods, leathers, cowhide, ostrich skin, and several rare woods in such realistic manner that the observer thinks he is seeing the real thing. This paper is sold by the sheet and is rather costly.

EDITH WEIGLE.

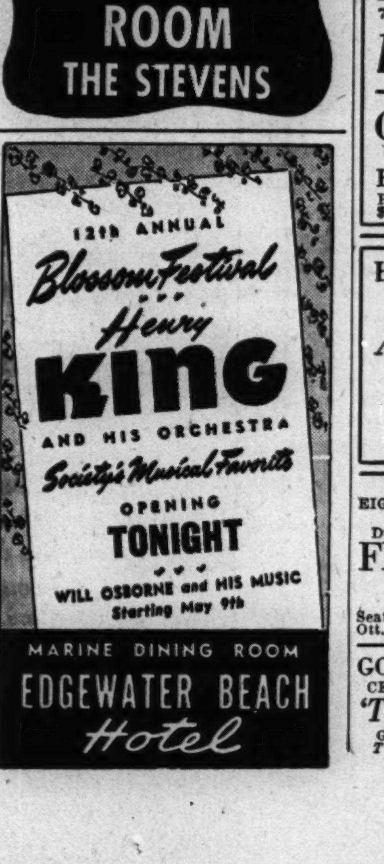

Dear Diary BY BECKY

Lectures Today

William B. Holmes, "Peru Today," with color motion pictures, 2:30 p. m., Simpson theater, Field museum, for adults, free.

Margaret Minogue, "Three Historic Sites and What They Mean in Chicago History," 10 a. m., Chicago Historical society, Lincoln park, free.

"The Wheat Farmer," "And So They Live," "California Picture Book," films in Rediscovering America series, 2:30 p. m., Fullerton hall, Art institute, free.

Marian Butterwick, stories on artists and instruction in drawing, 10:30 a. m. and 2:30 p. m., Art institute, for children, free.

Doris A. Platt, guide on bird walk sponsored by Illinois Audubon society and Chicago Academy of Sciences, 7:30 a. m., totem pole, Addison street and Sheridan road, Lincoln park, free.

AMUSEMENTS

CIVIC OPERA HOUSE
9 PERFORMANCES ONLY!
Popular Prices! OPENS Tomorrow at 8:15 AIDA MATINEE SATURDAY APRIL 18
MON.—APRIL 13—LA TRAVIATA
TUES.—APRIL 14—CARMEN
WED.—APRIL 15—RIGOLETTO
SAN CARLO OPERA CO.
Tickets 55c—83c—$1.10—$1.65
At Box Office and Marshall Field's

CIVIC THEATRE TOMORROW Aft. at 3:30
BALI-JAVA DANCERS
With DEVI DJA Featuring the exotic dancers of Bali, Java, Sumatra
Benefit for the Queen Wilhelmina Fund, Inc.
Tickets 83c, $1.10, $1.65, $2.20, $2.75
At Box Office and Marshall Field's

GREATEST SHOW IN TOWN for ONLY $1.00!
Tonight Only at 8:15
4 HOURS STAGE ENTERTAINMENT & MAMMOTH DANCE
featuring
ANNABELLA SYLVIA SYDNEY
INK SPOTS SKEETS GALLAGHER
and the following orchestras
ORRIN TUCKER EDDY DUCHIN
DICK JURGENS LAWRENCE WILK
CAB CALLOWAY
and a host of other stars of stage—screen—radio
All This and More for Only $1.00
Benefit—Bishop Sheil Needy Youth Fund
CHICAGO STADIUM
1800 W. Madison

SELWYN NIGHTLY INC. SUN. MATINEE TODAY
The Year's Laughing Hit!
Dennis King-Annabella-Estelle Winwood-Carol Goodner
"BLITHE SPIRIT"
NOEL COWARD'S Best Comedy

BLACKSTONE 7th at MICHIGAN LAST 2 TIMES MATINEE & NIGHT
Another Hilarious "Father" Comedy!
PAPA IS ALL
Jessie Royce Landis—Carl Benton Reid
OPEN SUN. EVE.
Good Night Ladies!
A 3-ACT FARCE STARRING
Buddy Ebsen-Skeets Gallagher
Prices: Every Night (incl. Sun.) $1.10 to $2.75—Mats. Wed. & Sat., 55c to $2.20

HARRIS MATINEE SAT. ONLY NIGHTLY Incl. SUNDAY
Thrilling Entertainment!
ANGEL STREET
with SYLVIA SIDNEY
VICTOR JORY—ERNEST COSSART

EIGHTH STREET THEATER BERTHA OTT ANNOUNCES Tomorrow at 4
Duo Pianists—Recital Classics to Swing
FRAY AND BRAGGIOTTI
Seats 55c, 83c, $1.10, 1.65, 2.20. Office Bertha Ott, 1223 Kimball Bldg. or Marshall Field.

GOODMAN CENtral 2337 CHILDREN'S THEATRE NOW PLAYING
'THE SQUIRE'S BRIDE'
Gay Norwegian Folk Tale for Children
Two Performances Today—10:30 & 2:30
TICKETS: 28c - 55c - 83c - $1.10

The Last Day of These Sales!
★ *Tarnish Preventive Chests, special, ea.,* **2.65**
★ *2-pc. Steak Sets, sterling handles, set,* **3.95**
★ *Sandwich Trays, silver-plated,* **3.95, 5.00**
Silver Salon, Second Floor.

CARSON PIRIE SCOTT & CO
Saturday Review

Today's Hobby Horse *Singing Luncheon will be a Pixie Party from 11 a.m. 'til 2 p.m. in the North Tea Room, Eighth Floor.*

HALF-SIZES in hybrid daisy print rayon chiffon over rustling rayon taffeta. Black, navy, copen blue, and brown. Sizes 16½-24½. **14.95**
Moderate Price Shop, Fourth Floor, Monroe.

SIDE DRAPE accented with pleats which continue around the neck and hem. Navy, black, green, brown rayon sheer. 12-20. **14.95**
Little Dress Shop, Fourth Floor, Wabash.

Black and white checked gingham, one with red rick-rack, one with black spun rayon. **14.95**

JUNIOR MISS SHOP DISHES FORTH A SCRUMPTIOUS COLLECTION OF GINGHAMS, CHAMBRAYS, SEERSUCKERS, SPUN RAYONS, "BUTCHER" RAYONS, AND IRISH LINENS - 9-15 $5.95 TO $17.95
JUNIOR MISS SUMMER SHOP, FOURTH FLOOR, WABASH

BOYS' COAT in fine all wool shetland to wear for a long, long time. Bright red, Kelly green, maize, and powder blue. 12-20. **22.95**
Casual Clothes Shop, Fourth Floor.

ALL-TIME TWEED coat with color flattery—heavenly blue, butterfly rose, golden plover, parchment. Wool-rayon-cotton. 12-20. **19.95**
Moderately Priced Coats, 4th Fl.

PEDESTRIAN SHOES of soft, not too heavy leather. No shaky high heels—but good supporters, firm and sturdy. Polished calf—in group, blue, black, and tan. **7.95**
Shoes, Third Floor.

BOW TIE, waistcoat lines, white pique gives the startling white look of a man's dress suit front to this new suit blouse. Sizes 32-38. **2.95**
Little Money Blouse Shop, First Floor, State.

DRESDEN DELICACY in a big ballibuntl straw bonnet with a grosgrain ruffled edge and bow. **5.95**
Millinery, Fifth Floor.

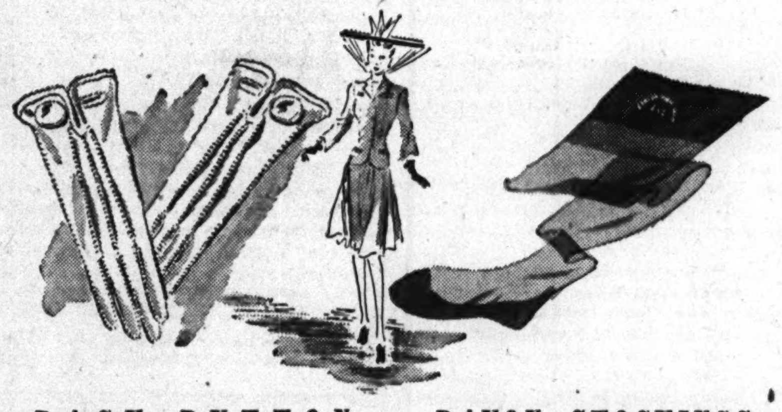

BACK-BUTTON shortie whipstitched to a turn. Kayser cotton in white, black and Spring colors. **1.50**
Gloves, First Floor.

RAYON STOCKINGS highly twisted, specially finished for long lasting endurance. Spring shades. **1.00**
Hosiery, First Floor.

POTTERY COLORS A suit triumph in a heavy linen-like spun rayon. Welt seams, gored skirt. Blue or rust. Sizes 10 to 18. **8.95**
Daytime Dresses, Third Floor.

FEATHER-FORM* —by Kayser. Of Lastex* and bemberg rayon. Light as air, yet firmly controling. Tearose. 26-30. **2.75**
**Trademark*
Knit Undies, Third Floor.

THE MENS STORE
Monroe at Wabash

3 Pc. Gabardine Suits
SAND TANS
new light, crisp desert tones
42.50

In these suits you expect to find the inherent neatness, crispness of gabardine. But, here also is the flattery of new, light Sand tans, the comfort of soft draping, and the convenience of tailoring extras, an inside pencil pocket, cigarette pocket.

Suits, Second Floor.

Oxford Shirts in
SAHARA SAND
for business and sports wear
2.95

You'll welcome this change from all-white. This new Sahara Sand color gives a light, sun-lit look to our finely woven oxford shirt that provides a neat appearance for either business or sports wear. In button-down or wide-spread collar styles.

Shirts, First Floor.

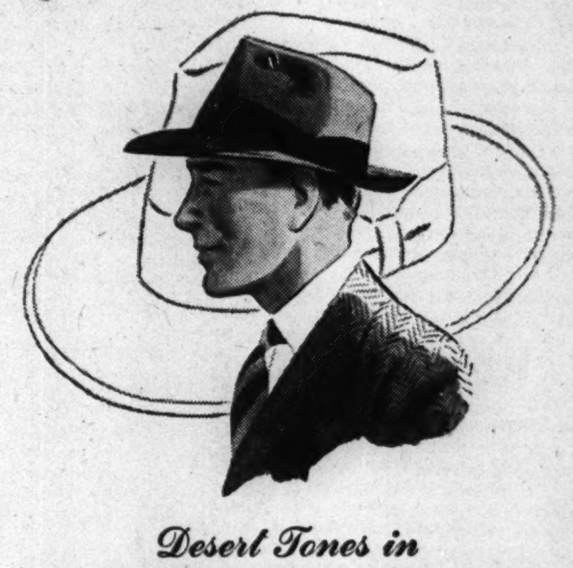

Desert Tones in
"CRUISER HAT"
with firm underwelt edge
5.00

Here are new sun-touched tans that are crisp accents to gabardine and covert. Also the obvious quality of felt, the under welt edge that provides strength without heaviness, and the low price recommend the "Cruiser" for your spring turn-out.

Hats, First Floor.

SECTION TWO
SPORTS MARKETS
WANT ADS

Chicago Daily Tribune
THE WORLD'S GREATEST NEWSPAPER

SATURDAY, APRIL 11, 1942.

For Faster Service 3 TRIBUNE PHONE NUMBERS
SUPerior 0200 Public Information Service 0260 Sports Bulletin Service 0100 Want Ads General Business

BETTINA POUNDS BECKWITH FOR EASY VICTORY

NELSON'S 135 LEADS MASTERS' GOLF; BYRD SECOND

BYRON GETS 2D ROUND 67; SAM 1 STROKE BACK

Runyan Needs 73 for Total of 140.

BY CHARLES BARTLETT.
[Chicago Tribune Press Service.]

Augusta, Ga., April 10.—John Byron Nelson, that sharp eyed Texan who enjoys hitting a golf ball like few in his trade, spent a right pleasant afternoon today in these Georgia hills. He fashioned himself a second round of 67, five under par, in the second round of the ninth annual Masters' tournament on the Augusta National course, thereby taking the 36 hole lead with a total of 135.

That figure had the folks down here talking about a runaway race going into tomorrow's third 18 holes. Nelson, by his own admission, had played one of the great rounds of his career, and it appeared at the moment that none could even come close to the man who won this exclusive party in 1937, the National Open in 1939 and the PGA crown in 1940.

Enter Mr. Byrd.

But, as of this evening, it won't be a runaway. That was made certain about an hour after Nelson finished, with the arrival of Samuel Dewey Byrd. Byrd, who was born in Bremen, Ga., carried on the home tradition by shooting his second 68 of the tourney for a 136, thereby crowding Nelson by one stroke. Sam, one time understudy to Babe Ruth in the old New York Yankees' outfield, is no stranger in this scoring situation, for he finished third in last year's Masters behind Craig Wood and the same Nelson.

Most remarkable about the work of the 30 year old Nelson and the 34 year old Byrd was their utter disdain of the local theory that the Masters' requires superb putting. Here was Nelson, shooting a 67 in which he took 33 shots on the greens. Here was Byrd, home with a 68, and using up 34 strokes with his putter. Their play took a goodly divot out of the old maxim that putting is anywhere from 50 to 60 per cent of the game.

Tee Off Late Today.

Byron and Sam go into the morrow's 18 with respective advantages of five and four shots on the field. And it will be a two man struggle,

BYRON NELSON.

for the third round pairings bring together Nelson and Byrd. They will tee off at 3 p. m., among the last starters.

The known record of Nelson needs no detailing. Byrd may seem like a newcomer to most who have forgotten his fine showing of last year. Sam really started his career as a professional by helping out Ed Dudley, the boss man in the shop, several weeks in the spring of 1937 at this same Augusta National course. Byrd will be qualified for the National PGA tournament at Atlantic City in the last week of May, because he has served his apprenticeship in the pro ranks. He recently scored his first big tournament victory by taking the Greensboro Open from a field that included practically all of his rivals thru tomorrow.

Paul and Horton Falter.

The 140 bloc tomorrow includes two men who have accounted for three Masters' championships. They are Horton Smith of Pinehurst, N. C., victor in 1934 and 1936, and Jimmy Demaret of Detroit, Mich., who won in 1940. The third is Paul Runyan, former double winner of the PGA title, who joined with Smith yesterday in taking the first round lead at 67. Today, Paul and Horton settled for 73s, while Demaret, who has been getting back on the fairway beam of two years ago, shot a second 70.

Bobby Jones, the inspiration of the Masters', who started out with a par 72 yesterday, kept up the good work with an out nine of 35, one under par, but slipped to a 40 coming home and had a 147. He was joined by the defending champion, Craig Wood of Mamaroneck, N. Y. Sam Snead of Hot Springs, Va., who suffered from a misery in his back as he shot 78

[Continued on page 21, column 3]

MOON MULLINS—STICKING AROUND

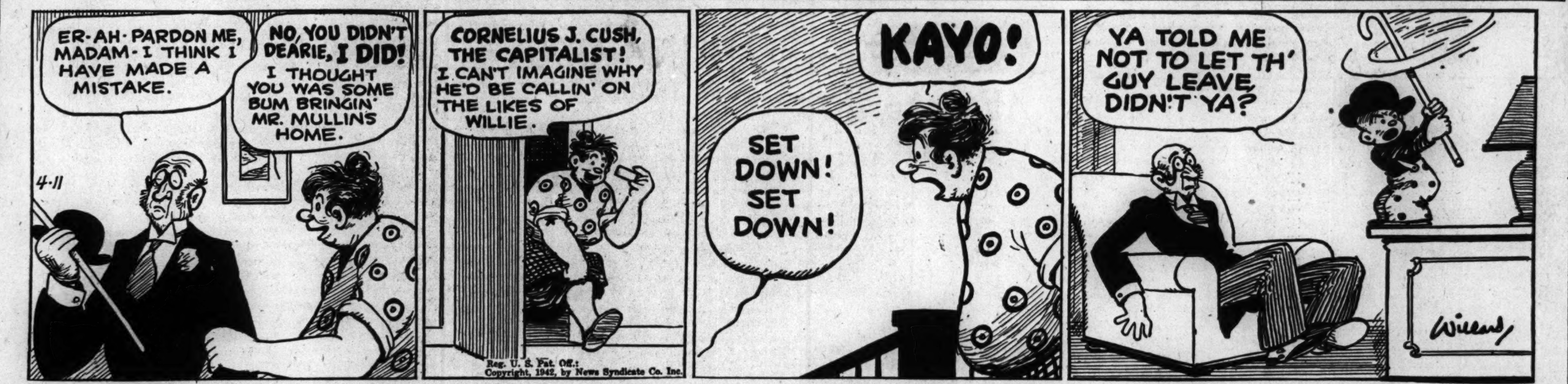

Reg. U. S. Pat. Off.; Copyright, 1942, by News Syndicate Co. Inc.

In the Wake of the News

BY ARCH WARD.

THE imminent National league opening day will be the first since 1925 that hasn't seen a Waner in a Pittsburgh Pirate uniform. . . . Paul joined the Pirates in 1926 and Lloyd still was a Pirate at the start of last season. . . . Ben Hogan, professional golf's leading money winner, rates the old Fort Worth baseball club run by Jake Atz the greatest of all time, and he has heard of the Yankees, too. . . . It may be that Ben is slightly prejudiced because in selling newspapers outside the Fort Worth park as a kid he did nobly. . . . His high was $5.20 in one day. . . . Harry Heilmann, former Detroit slugger who now broadcasts games for a Detroit station, doesn't argue the question of whether Bobby Feller has as much

speed as Walter Johnson had when the Big Train was blazing 'em across for Washington. . . . When asked for his opinion, Harry just smiles and says, "Bob is fast, but Walter? Wow!" and leaves it go at that. . . . Stan Hack and Bob Scheffing of the Cubs spent their evenings in southern California riding with a federal narcotics squad. . . . They want to become G-sleuths when they are thru playing baseball. . . . Stanford university, operating on a wartime basis of four quarters annually instead of three, will continue sports during the summer session with service camps and other universities. . . . A similar program is under consideration at the University of California. . . . Because of wartime traffic complications, American league teams this season frequently will travel from Detroit to Cleveland and vice versa by boat. . . .

When the Cub B team, winner of the west coast exhibition season "pennant," clinched the so-called grapefruit title and returned to the united squad they shook hands patronizingly with members of the floundering A team, making kindly inquiries as how the boys had spent the winter. . . . Pal Moran Jr. is New Orleans' best bet in the National AAU tournament in Boston next week. . . . He's a featherweight. . . . Helen Crlenkovich, national diving champion, is convalescing after a siege of scarlet fever. . . . Manuel de la Torre, Northwestern's sophomore golfer, should not become ruffled by galleries. . . . The young man once gave an exhibition before the king and queen of Spain when his father was professional at the Puerta de Hierro course near Madrid. . . . The De la Torres left Spain at the outbreak of the Civil war. . . . Charlie Wagner, handsome Boston Red Sox pitcher, walked away with the Beau Brummel championship of Florida baseball camps this spring. . . . He appeared for dinner at Sarasota one night wearing a stiff collar and a white linen vest. . . . Four baseball writers were detected sneaking out a side door. . . . There are three present day Pirates and three present day Cubs who saw Gabby Hartnett knock that homer in the gloaming in Wrigley field in 1938. . . . They are Stan Hack, Bill Lee, and Phil Cavarretta of the Cubs, and Lee Handley, Truett Sewell, and Bob Klinger.

Of Thee I Sing.

A woman who can hold her tongue generally is a woman who can hold her man. —Maurice Lazare.

* *

What's in a Name?

Leonard Runacres is in the real estate division of the Continental Illinois National bank. —M. L. H.

* *

This Sounds Dirty.

I recently caught my darling daughter, 3 years old, playing in the garden throwing dirt. Is this a natural female instinct?

—Buffalo Bill Kohlbeck.

* *

Add Similes.

Silent as an axis duce.

—N. W. X. T. 385.

* *

Life's Actors.

There are plenty of excellent actors
Who never have been in a play,
Yet star in the rôle of a hero
In the drama of life every day.

With never a newspaper notice
And never a curtain call,
No flowers, applause, or gay music,
Nor hushed audience to enthrall.

Those who pretend for a loved one,
And some who can laugh away pain,
Don't trod the boards, but they're acting,
Without ever tasting of fame.

There are plenty of excellent actors
Who build up their own painted scene,
And out of the focus of spotlights
Are smiling, tho sorrow is keen.

—Virginia Pennock.

* *

Amusing Musings.

I see by the papers that in some parts of China Scotch whisky is selling for $45 a bottle and milk is $2 a quart. That's a heluva price for milk.

The missus wants to know how many empty beer cans it takes to build a battleship. We got 'em.

—H. M. S.

Larmer's Ledger.

Those jokes about pedestrians crossing the street are fakes. No pedestrian ever crossed a street. He was chased.

Then there was the private who entrusted all his money to the sergeant just so he could open up a sarge account.

Judging by the caliber of some of the men in Washington, they must have gotten their jobs on the basis of "no experience necessary."

—Paul Larmer.

* *

Worst Joke I Ever Heard.

Bought a whole box of moth balls yesterday, but that's a racket. I couldn't hit a single moth. —Hec.

* *

Little Son.

I always liked to sing to him,
As evening shadows fell.
He snuggled closely in my arms,
We had so much to tell.
They said I shouldn't rock him,
That I was doing wrong.
But I think I hold his love today
Thru that old baby song.

—Anne Jesty Rogers.

* *

War Titles.

Since F. D. R. seeks a title for the war, how about this: "Everybody's Doin' It." —Frank Holland.

* *

Daffynitions.

Mirror: That which if you ain't there ain't necessary.

—Spaken from Lacon.

* *

Shhh! Don't Tell.

My Aunt Minnie saw a man turn in a small empty tooth paste tube when he bought a large tube of new tooth paste. —Distant Dan.

* *

Pet Peeves.

Partners in bridge who pass before they get their hand assorted.

—Toppy Tack.

[Continued on next page, column 8]

CUBS, SOX SHIFT CITY FEUD TO WRIGLEY FIELD

North Siders Out to Even Series Today.

On North Side

EVENT—Tenth game of spring city series.

PLACE—Wrigley field, Addison street and Sheffield avenue.

TIME—2 p. m.

RADIO BROADCAST — W-G-N, 2 p. m.

WEATHER OUTLOOK—Slightly colder.

LINEUPS.

CUBS.	WHITE SOX.
Hack, 3b	Kolloway, 2b
Gilbert, cf	Moses, c
Nicholson, rf	Kuhel, 1b
Dallesandro, lf	Appling, ss
Cavarretta, 1b	Wright, rf
McCullough, c	Hoag, lf
Stringer, 2b	Kennedy, 3b
Sturgeon, ss	Tresh, c
W. Lee, p	Rigney, p
Hanyzewski, p	Lyons, p
Bithorn, p	

Umpires—George Pipgras [A. L.] and Ziggy Sears [N. L.].

BY EDWARD BURNS.

So Chicago has baseball blighting weather, too. No homecoming game for the White Sox and Cubs in Comiskey park yesterday. But maybe this afternoon, at 2 o'clock, in Wrigley field.

There was weather in Albuquerque, N. M., last Monday and the White Sox and Cubs had to quit playing baseball after five innings of endeavor. The next day there was weather in Tucumcari, N. M., and the Cubs and Sox couldn't get out of their hotel. The day after that, which was Wednesday, they had weather in Tulsa, Okla., for a net of no game. To the surprise of everybody, they had no weather in Fort Dodge, Ia., Thursday, so the Cubs and Sox played a 16 to 14 match.

Harry Finds Some Weather.

When the teams rode past Comiskey park early yesterday morning and peered out at the gleaming baseball palace at 35th and Shields, all were certain that weather would not thwart them on homecoming day. But, alas, Vice President Harry Grabiner of the White Sox buttoned up his overcoat, took a turn around the infield, and announced he had discovered weather in sufficient quantities to warrant the cancellation of the game scheduled for 3 o'clock yesterday afternoon.

Yesterday's cancellation meant that pre-season observers in Chicago will not get a preview of Claude Passeau, who is to open the National league season against the Cardinals in St. Louis Tuesday. Bill Lee will be substituted for Claude as the Cubs' starting pitcher. Eddie Hanyzewski and Hi Bithorn, scheduled to follow Passeau yesterday, are expected to perform this afternoon after Lee retreats to the clubhouse stove.

Rigney to Start for Sox.

Johnny Rigney, nominated to open the season for the Sox against the St. Louis Browns in Comiskey park Tuesday, will share the assignment today with Ted Lyons. Ted won't have to pitch in the American league until a week from tomorrow, provided Manager Jim Dykes carries out his long established routine of making him work on Sabbaths only.

The Cubs will come out on their home grounds this afternoon possessed of a two game winning streak in competition with the Sox, but obliged to win to tie the series, which now shows five victories for the Sox to four for the Cubs.

If the Cubs win today, the game tomorrow, in Comiskey park, will be for the spring city championship. Win or lose today, the Sox will send forth two of their regular starters, Bill Dietrich and Eddie Smith, tomorrow. Manager Jim Wilson is not certain about his pitchers for tomorrow, but has quite a few lads ready.

The Sox had a good workout in Comiskey park around noon yesterday, then scurried away to their newly established homes.

Booker Hangs on to Avoid Trouble

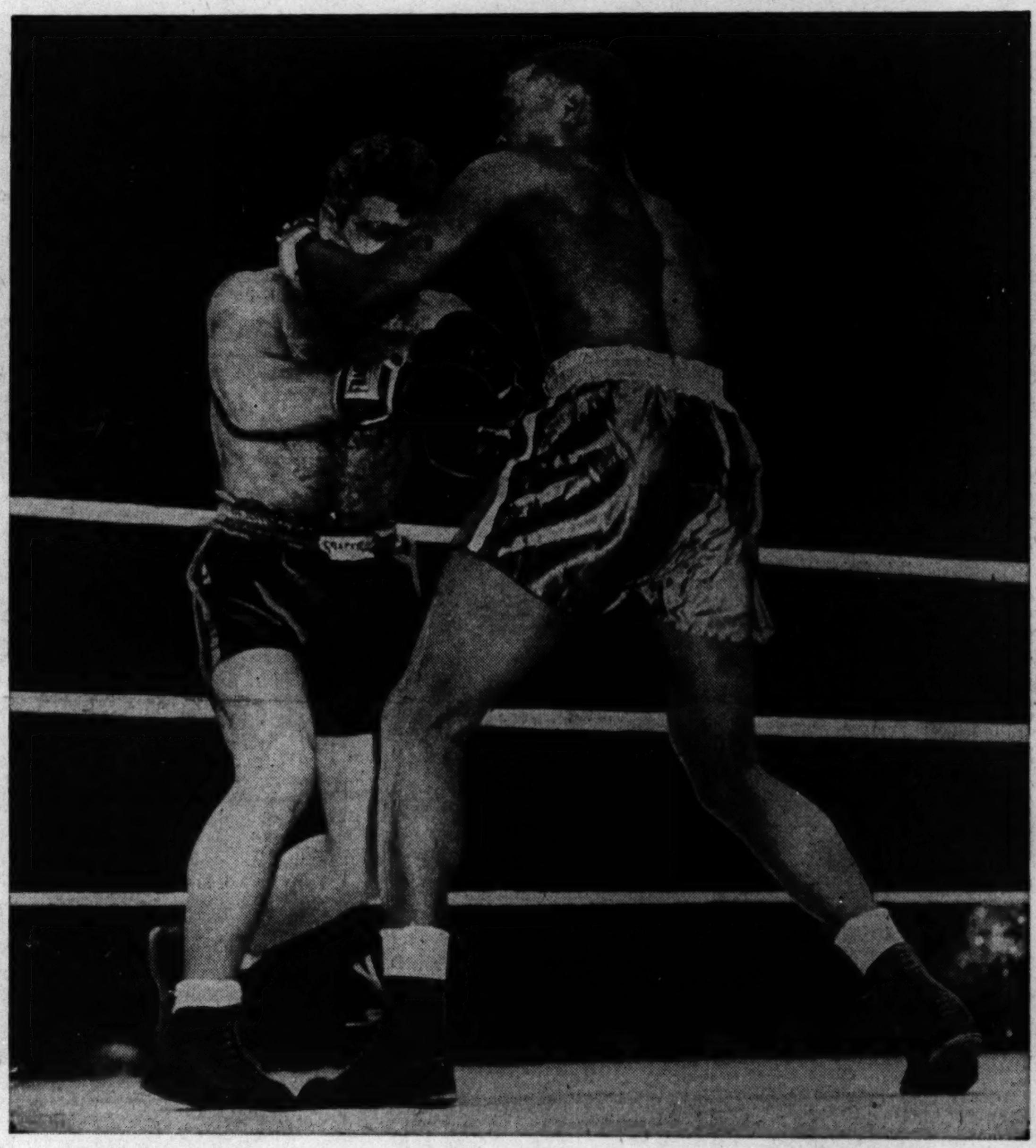

Booker Beckwith, Gary light heavyweight, hangs on to Melio Bettina in the second round of their 10 round fight in the Chicago Stadium last night. Booker, who was in trouble frequently, used this method of protecting himself. Bettina won the decision before 11,497. [TRIBUNE Photo.]

Phil Cavarretta Is Mystery Man of Cub Team, as Usual

BY IRVING VAUGHAN.

One of these days some master mind may figure out what should be done with Philip Joseph Cavarretta, problem child of the Cubs. It isn't that Phil goes around after dark jamming pins into neighbors' doorbells or that he throws snowballs at derby hats. He's a neat, orderly citizen but he seems to be on a baseball treadmill and the problem is to get him off it so that he either can get ahead under his own power or drop behind for the lack of same.

You might say that Phil has been one of baseball's lucky men, but don't tell it to him. For six seasons now he has stuck on the pay roll, which is something. But, figuratively, he has been kicked around with such abandon that he must believe by this time that he is an odd piece in the Cub crossword puzzle.

Look at the Record and the Case Grows More Puzzling.

Cub managers in recent years have been the kind which believes a change in lineups solves all difficulties. If one combination doesn't work today, they try another tomorrow, and so on indefinitely. In the eternal confusion, Phil has been in and out as a first baseman and in and out some more as an outfielder. But he's never been able to stick for sustained periods since his freshman season. That's the puzzling feature of the case. Scan his record and you'll discover it is pretty good, altho this isn't cited with the idea of proving who's right or wrong.

Phil was plucked out of Lane Tech High school by a Cub scout and treated to brief minor league seasoning. He was brought up in the fall of 1934 and the following season was the regular first sacker. The Cubs won the pennant that year, Phil playing 146 games and batting .275. Now that's a better than fair mark for a newcomer, but did that impress the Cub front office? The impression was so light that a year later the Cubs gave away Lon Warneke to get James [Rip] Collins from the Cards. Collins has long since gone his way but Cavarretta lingers.

Cubs Ask for Waivers and Learn Sox Want Phil.

With the arrival of Collins from the Cards, Phil was given the tiresome task of sitting on the bench or playing the outfield. It was mostly the bench. But, even with the intermittent chores assigned him, he continued to do enough to intrigue others, if not the Cub bosses. He hit .273 in 1936 and .286 and .239 the next two seasons. Injuries cut down his appearances in 1939 and '40 but his batting average kept up. Last season the outfield situation was badly muddled but Phil still couldn't land a regular job.

The Cubs once reached the point of abandoning the whole thing. Late last winter waivers were sought. Claims were filed and among the claimants was James Dykes, boss of the White Sox. That was enough for the Cubs. Dykes had fooled too many other clubs with his moves. So Cavarretta remained in his uncomfortable rôle of a forgotten Cub. And with seven complete big league seasons behind him he's only 24.

Fight Decisions

At Chicago Stadium—Melio Bettina beat Booker Beckwith [10]; Tony Motisi and Harry Teaney drew [10]; Altus Allen knocked out Al Reese [1]; Joey Pirrone knocked out Charles Eschman [1]; Billy Murray beat Robert Earl [6].

At Boston, Mass.—Red Burman and Bill Weinberg drew [10].

At Indianapolis, Ind.—Gib Jones beat Al Sheridan [10]; Bobby Nichols stopped Milton Bess [6]; Earl Paul beat Georgie Hahn [4]; Red Bruce stopped Young Webb [5].

At Hollywood, Cal.—Jimmy Garrison beat Baby Arizmendi [10].

WENDT RESIGNS; MEYER MAY GET DE PAUL BERTH

Ray Meyer, assistant basketball coach at the University of Notre Dame, may be named coach at De Paul university within a few weeks, it was reported last night. Meyer would succeed Bill Wendt, who tendered his resignation yesterday to the Rev. Michael J. O'Connell, C. M., president of De Paul.

Wendt Keeps Silence.

Other leading candidates for the post are Blair [Barney] Varnes, Leo High school coach, and Ray Adams, coach at De Paul academy, but Meyer is expected to be named on the basis of his record as assistant to George Keogan, Notre Dame coach. Meyer was selected to assist Keogan in the midseason of 1941.

Wendt declined last night to comment upon his resignation, as did De Paul athletic officials. His action climaxed a two year span as De Paul coach, and concluded 13 years of association with De Paul. A graduate of De Paul academy as well as the university, Wendt was appointed coach of the De Paul academy team in 1937, shortly before his graduation from the university.

Captain at Notre Dame.

Wendt was named to the university coaching position in 1940 to replace Tom Haggerty, who was called to active duty with the 202 coast artillery. Went, 26 years old, was one of the youngest coaches in major intercollegiate basketball.

A graduate of St. Patrick academy, Meyer captained Notre Dame basketball teams in 1936-'37 and 1937-'38.

11,497 WATCH SLOW BOUT IN STADIUM RING

Loser Hurt; Taken to Hospital.

BY WILFRID SMITH.

Melio Bettina of Beacon, N. Y., squat and sturdy pugilistic dynamo, mauled Booker Beckwith for an easy 10 round decision last night in the Chicago Stadium. Beckwith fought a defensive battle without plan, apparently, and while Bettina chased his foe from corner to corner with a miscellany of punches, the result, because of its one sidedness, was displeasing to many in the crowd of 11,497.

Beckwith was rushed to the Norwegian-American hospital, 1044 North Francisco avenue, immediately after the fight. Dr. John Santella of the office of Dr. Mitchell Corbett, Stadium physician, said a preliminary diagnosis indicated Booker had sustained an injury to the sacro-iliac bone. Duke Calloway, Beckwith's manager, said that the boxer's handler's believed he had suffered the injury during the sixth round of the fight.

Melio Clinches It.

After a cautious first round, when Bettina warily moved around Beckwith intent on the Negro's vaunted right hand, the easterner drove steadily ahead to take the next five rounds. Beckwith could be credited with an advantage in the seventh by his last minute rally and a barrage of clean punches to the head, but the eighth, when neither fought and both earned a salvo of boos from the throng, was the nadir of the drab bout.

Bettina took the ninth and tenth rounds to fill his winning hand. Attendance was an all-winter high for professional boxing in Chicago. Gross receipts were $24,024 and the net receipts were announced as $20,008.

Since Bob Pastor licked Beckwith in the same ring last November to end the spectacular string of consecutive victories compiled by Booker, much has been written of the Negro's lack of stamina. So much has been said, no doubt, that Beckwith had a dominating thought that set 30 minutes of boxing as his goal rather than the punishment he might deal out in that time.

Loser Is Too Cautious.

By his failure to meet Bettina's rushes Booker gave his opponent every advantage. By his unwillingness to counter at a wide open target, Booker may have tossed away a knockout victory. Even in the seventh and ninth rounds, when Bettina's body punching visibly had sapped Booker's strength, well directed rights stopped Bettina's rushes.

At the start of the ninth Beckwith was a defenseless target which escaped only by continuous retreat. His arms were held across his chest and Bettina fired away with rights and lefts to Booker's head. For more than two minutes Beckwith did not attempt to land a blow. Suddenly he threw a full blown right in desperation. It landed flush on Melio's chin and Bettina's eyes were glazed as he fell into a clinch to finish the round.

Bettina had a weight advantage of 9¼ pounds. He weighed 184¾ pounds. Beckwith weighed 7 pounds more than when he was whipped by Pastor, and some believed the additional weight slowed up his reactions. Regardless of why, Beckwith was thoroly trounced.

Motisi Gets a Draw.

The ten round bout between Tony Motisi of Chicago and Harry Teaney of Cleveland was closely fought. Teaney's punches were sharper and cleaner, but he forfeited points by waiting continually for Tony's leads.

Motisi's best round was the last, and this rally convinced a crowd, which possibly was partisan, that Tony won. The officials voted the bout a draw.

Altus Allen, Chicago heavyweight, knocked out Al Reiss of Detroit in 1 minute 19 seconds of the first round. Allen reached in with a crushing right for the knockout after the men had exchanged furious blows.

ARE YOU THE LAST TO KNOW OF A GOOD JOB?

If you hear of good jobs too late to get them, start reading the Help Wanted ads in the Tribune. You will have a reliable, up-to-the-minute guide to the best jobs available, because the Tribune prints more than twice as much Help Wanted advertising as all other Chicago newspapers combined. Start today to read Tribune Help Wanted ads.

SIR MARLBORO IS WINNER BY NOSE IN FLORIDA FINAL

Mioland, 2d; Our Boots, 3d, at Tropical.

Miami, Fla., April 10 (AP).—Sir Marlboro, next to the longest shot in a field of eight, brought the Florida racing season to a smashing finish today with a victory in the $10,000 tropical handicap before 8,857.

Mrs. J. Eitinger's 6 year old, a champion on grass, broke the track record as he edged out the heavily favored Mioland. Our Boots, the second choice, was third.

Sir Marlboro's time for the mile and one-eighth was 1:49, two-fifths of a second faster than Mioland's record performance in winning the Ponce de Leon handicap March 21. He paid $50.50 for a $2 win ticket.

Our Boots Tries Hard.

Mioland, coupled with Porter's Cap, returned $2.50 and $2.20 to place and show.

Our Boots, a contender all the way, was a half length behind Mioland when the camera caught the finish. The show price was $2.80. Sir Marlboro's place and show returns were $10.50 and $4.10.

Jockey Lee Haskell gave Sir Marlboro a brilliant ride, taking him to the front at the start and holding him there while an accident to Mioland's stablemate, Porter's Cap, threw the rest of the field off stride.

Porter's Cap stumbled to his knees, but regained his feet without tumbling. Jockey N. L. Pierson hit the dirt but rolled over and came out of the mishap without serious injury.

The incident, near the half mile pole, came just as Leon Haas started making his bid with Mioland. The Charles S. Howard horse made a brave bid in the stretch, but just missed catching Sir Marlboro.

The horse, claimed by Mrs. Eitinger for $5,000, won the $5,000 Miami Beach handicap on Hialeah's grass course this winter, and was the class of the Florida season in every turf start. He slumped somewhat and showed to poor advantage in his Tropical Park outings. Today's victory was worth $7,625.

Betting, Crowds Decline.

Decreases in both betting and attendance as compared with last winter were disclosed. Total attendance at Tropical and Hialeah parks this season was 795,143, compared with 887,253 in 1940-'41. Mutuels play dropped from last season's $40,992,490 to $38,735,324 for 1941-'42.

The season got off to an auspicious start and Tropical Park's fall meeting had an increase of more than $1,000,000 in total wagering as compared with the corresponding meeting in 1940.

But after Pearl Harbor, Florida's tourist season slumped and racing slumped with it. Many horsemen expected the decreases to be even greater, and it was generally felt that the presence of big name thorobreds brought here after California tracks closed prevented the Hialeah and Tropical spring meetings from being more disappointing.

NARRAGANSETT OPENS 25 DAY SEASON TODAY

Pawtucket, R. I., April 10 (AP).—New England's first war time horse racing opens tomorrow as Narragansett Park launches the nation's longest season with an opening day navy relief event as an added attraction.

If carried to its scheduled conclusion, the New England season will run for 187 days with Suffolk Downs slated for a 60 day meet after Narragansett's 25, and then Narragansette returning for 42 days and Rockingham Park winding up with a 60 day meet.

Narragansett's entire proceeds from the betting on the mile and a half Navy Relief handicap, which is expected to draw the leading distance horses on the grounds, will be donated to the Navy Relief fund. President James E. Dooley has guaranteed a $10,000 minimum contribution on behalf of the track.

Feature of the nine race program will be the $5,000 added spring handicap at six furlongs. Favorites in the betting will be De Kalb, carrying 108 pounds, and Watch Over, which will be the top weight of the field with 116 pounds up.

Originally the New York, New Haven and Hartford railroad decided to suspend its regular race track service in view of the war induced demands for rolling stock. But a meeting with Gov. J. Howard McGrath cleared up difficulties for the time being.

WILLIAMS BEATS BARRATTA IN MADISON CARD

Jimmy Williams, novice Golden Gloves welterweight champion representing the Savoy Athletic club, won a five round decision over Jimmy Barratta of the Madison Athletic club last night in the feature bout on the Madison card. Williams was given the verdict by Referee Leo Ranieri after the two judges had divided their votes. In the semi-windup, Joe Manjarrez, 145, of the Medinah club won a five round victory over Charles Rogers, 145, of Morgan Park. Other results:

Tim Dalton, Illinois AC, beat Pat Maloney, Madison AC [3].
Charles Nelson, Savoy AC, beat Al Evans, United States navy [3].
Tom Lewis, Kalebs AC, beat Tom Abbott, Illinois AC [3].
Ede Lemon, Madison AC, beat Mike Akey, Wisconsin Rapids, Wis., [3].
Dick Hawkins, Morgan Park, beat Joe Von, Madison AC [3].

YMCA Swimming Teams Vie for State Title Today

Swimming teams from all parts of Illinois will compete today in the annual state YMCA meet in the Lawson Y pool, Chicago avenue and Dearborn street. The home team, recent winner of the Chicago title, is the meet favorite. The entry list includes teams from Joliet, Champaign, Evanston, Peoria, Streator, and other centers.

SMILIN' JACK—CIVIL AIR PATROL

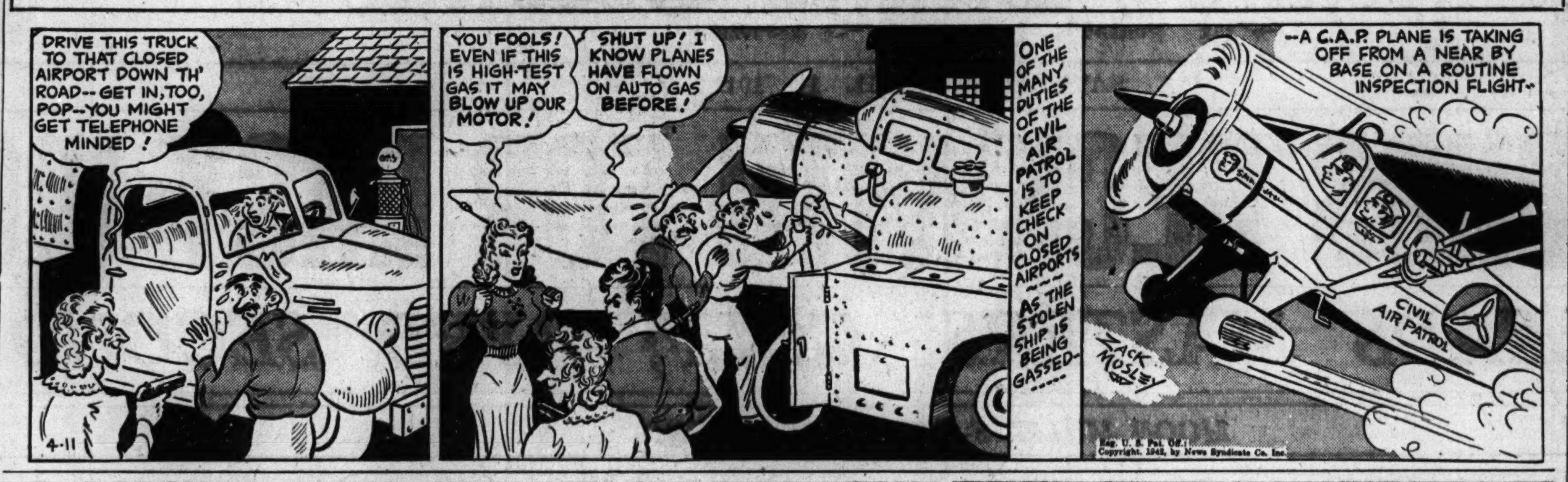

JAMAICA FORM CHART

[BY THE ASSOCIATED PRESS.]
APRIL 10, 1942.

FIRST RACE—Purse $1,500, maiden two year old fillies. Claiming. Five furlongs. Start good. Won easily, place same. Went to post at 2:04. Off at 2:05½. Winner, dk. b. f., 2, by Hey Diddle Diddle-Trumpet, by Trompe la Mort. Owner, Vera S. Bragg. Trainer, J. W. Healy. Time, 1:01 4-5. Track muddy.

[illegible]

SEVENTH RACE—Purse $1,500. Four year olds and up. One and one-sixteenth miles. Start good. Won easily, place same. Went to post at 5:06. Off at 5:07. Winner, br. h., 6, by Eternal-Venice by Marcovil. Owner, I. Bieber. Trainer, H. Jacobs. Time, 1:47 3-5.

Horse—	Wt	PP	St	¼	½	Str	Fin	Jockey	Eq odds
SHADOWS PASS	120	1	1	1³	1³	1¹⁵	1⁶	J.Gilbert	1.00-1
BETTY'S BOBBY	115	3	4	2hd	2¹	2³	2⁵	D.Clingman	4.90-1
LIGHT REIGH	116	5	5	4¹	3hd	3³	3¹⁵	F.Zufelt	4.45-1
SHAUN G.	114	4	3	3hd	4⁴	4¹⁰	4¹⁵	W.Day	5.80-1
FIERY STEEL	119	2	2	5	5	5	5	J.Westrope	7.05-1

Two dollar mutuels paid: Shadows Pass, $4.00 straight, $2.90 place, $2.30 show; Betty's Bobby, $3.70 place, $2.70 show; Light Reigh, $2.70 show.

TODAY'S RACE SELECTIONS

KEENELAND, LEXINGTON, KY.
[Heavy.]
1—Fair Tip, Blois, Aerial Torpedo.
2—New Discovery, Chance Tea, Torchy.
3—Valdina Tout, Lady Flame, Scout Roll.
4—SUPREME BEST, Bunny Pair-Diesel Shot entry, Borsch.
5—Equitable, Sis Baker, Winamac.
6—The Swallow, My Choice-Smart Daughter entry, Summetry.
7—Sparkling Gem, Henry Greenock, Epola.
8—Razor Sharp, Be Prepared, Foxleigh.

JAMAICA, NEW YORK.
[Muddy.]
1—Scout Real, Felsway, Mad Time-Pluckq Ray entry.
2—Helen's Boy, Eric Knight, Woodvale Queen.
3—Aboyne, Minee Mo, Skin Deep.
4—Joe Burgher, Hoosier Wolf, Through Train.
5—First Fiddle, Apache, American Wolf.
6—SAKU, K. Dorko, Eros.
7—Mobcap-Abmeres entry, Portet, Pit Terrier.

BOWIE, MD.
[Muddy.]
1—Victory Bell-Paille entry, Gay Venture-My Mallie entry, Hasteville.
2—Happy Hostess, Miss Fix It, Glenbroom.
3—Exarch, Wisbech, Dainty Ford.
4—Barnegat, Indian Sun, Pharien.
5—PICTOR, Challomine entry; Maechance, Trois Pistoles.
6—Creepy Mouse-Valdina Leo entry, Saran, Neutrality.
7—Yannie Sid-Dizzy B entry, Digmans, Guerrilla.
8—Sunphantom, Bonnie Vixen, Ginobi.

NARRAGANSETT PARK, PAWTUCKET, R. I.
[Slow.]
1—Kleig Light, Compton, Port Spin.
2—Paddy, Maydig, Easterner.
3—Witness Stand, Juanita M., Love Note.
4—SCROOGE, Topee, Like Greenock.
5—Argella, Challante, Ballast Reef.
6—Daily Delivery, No Competition-Woof Woof entry, De Kalb-Watch Over entry.
7—Burgoo Trail, Purcellvile, Misty Quest.
8—Top Staff, Chatter Wrack, Catomar.

BOWIE ENTRIES.

FIRST RACE—Purse $1,500, maidens, 2 year olds, 4 furlongs:

†Menolaus	115	¶Smoke Ball	115
‡My Mallie	112	Lady Case	112
§Zouave	115	¶Ship Signal	115
Plucky Teddy	115	Pretty Is	115
§Victory Bell	112	Gay Venture	115
Valdina Bien	115	Burgoo Kid	115
§Paille	112	†Propose	115
War Shy	112	‡Hasteville	115

†Christiana stables entry. ‡G. Ring entry. §Guest and Blenheim farms and Emanuel entry. ¶J. M. and S. H. Rogers Jr. entry.

SECOND RACE—Purse $1,200, claiming, 4 year olds and up, 6 furlongs:

*Chestnut Br.	111	Apprehend	116
Guinea Doric	111	*Miss Fix It	106
*Dorothy Pomp	110	*Long Legs	104
Buena Oro	111	*Golden Dial	106
Croissant	114	*Happy Hostess	106
Glenbroom	116	True Warrior	114
Berwyn	116	Nijinski	116
Ugin	116	*Dupyliket	109

THIRD RACE—Purse $1,200, claiming, 4 year olds and up, 6 furlongs:

*Kelly Pot	111	*Exarch	115
*Bill K.	109	*Egypta	104
Arboreal	111	*Certain Party	111
[illegible]			

[illegible]

Saran	107	†Valdina Leo	113
†Zostera	108	*Hillblond	103
Neutrality	112	*†Creepy Mouse	108
Sturdy Duke	113		

†H. G. Bedwell entry.

SEVENTH RACE—Purse $1,500, claiming, 4 year olds and up, 1 1-16 miles:

Battle Won	114	*Woodvale Lass	105
*†Dizzy B.	114	*No Ending	106
*Time Play	114	Quaroma	115
Guerrilla	115	Dingmans	114
†Yannie Sid	119	Mason Dixon	114

†M. & M. stable entry.

EIGHTH RACE—Purse $1,200, claiming, 4 year olds and up, 1 1-16 miles:

*Silver King	108	*Sun Phantom	109
Gendarme	113	Just Tourist	109
Dollar Sign	113	*Who Reigh	111
Bonnie Vixen	109	Leonardtown	109
*High Blame	109	Ginobi	114

*Apprentice allowance claimed.

Daily Doubles

JAMAICA.
Merry Rhyme and Dixie Man..........$54.60
TROPICAL PARK.
Veiled Prophet and Moonlite Bobby..$79.70
BOWIE.
Four Stars [entry] and Village Belle..$27.00

NARRAGANSETT PARK ENTRIES.

[illegible]

FOURTH RACE—Purse $1,000, claiming, 4 year olds and up, mile and 70 yards:

Soberano	114	Journey On	116
*Kurdistan	111	Oso	116
Topee	116	Scrooge	116
Like Greenock	114		

FIFTH RACE—Purse $1,000, claiming, 4 year olds and up, 6 furlongs:

Sumatra III.	111	Ballotant	114
One O One	116	*Challante	106
Prairie Dog	116	Argella	111
Flaming High	116	*Ballast Reef	111
*Valdina Joe	111	Shaheen	116
War Results	114		

SIXTH RACE—Purse $5,000 added, spring handicap, 3 year olds and up, 6 furlongs:

†Watch Over	116	Daily Delivery	114
‡Samborombon	114	†De Kalb	108
Charm Bracelet	106	Camp Verde	114
Doublrab	108	‡Grasshopper II.	108
§Woof Woof	112	§No Competition	112

†Nimkoff and Stuart entry. ‡Beezley and Cohen entry. §B. B. Robinson entry.

SEVENTH RACE—Purse $1,000, claiming, 4 year olds and up, 1 1-16 miles:

Purcellville	113	*Light Sweeper	109
*Misty Quest	104	Don Moss	116
*Perkiomen II.	106	Manamaid	108
Burgoo Trail	113	Milk Punch	113

EIGHTH RACE—Purse $1,000, claiming, 4 year olds and up, 1 1-16 miles:

Top Staff	116	*Catomar	106
*Cannibal	111	Molasses Bill	116
Chatter Wrack	116	Wanna Hygro	111
*Country Lass	106	*Supreme Flag	111
*Over Gold	109	*Jest Once	106
Dixie Torch	111	*Cosse	111
Max Forst	116	*Old River	111
*Warring Witch	111		

Colan to Face Allen April 24 in Coliseum

Johnny Colan, New York light heavyweight, and Altus Allen, former international Golden Gloves heavyweight winner, have been matched to meet in a 10 round bout in the Coliseum April 24, Promoter Ross Miller said last night.

Ramey McKnight, Milwaukee welterweight, is scheduled to meet Isadore Miner in a six round contest in Marigold Gardens Monday. Willie Joyce and Sammy Secreet are principals in a 10 round headliner. . . . Maxie Rosenbloom, former light heavyweight champion, will participate in the USO show, "Funzafire," in the post theater at Fort Sheridan tonight. . . . Loyola academy will meet St. Catherine of Racine, Wis., in an interscholastic amateur boxing show this evening in Loyola university gymnasium, Sheridan road and Loyola. . . . Eddie Price is seeking Sam Gorenstein's job as gymnasium inspector at the Illinois Athletic commission. . . . After he faces Lee Savold in Toledo April 20, Jack Marshall will oppose Buddy Knox in St. Louis April 29. . . . Formal opening of the new Veteran Boxers' Recreation club, 75 West Randolph street, will be April 21, Manager Sam Frager said yesterday.

Arthur Wirtz, Stadium vice president, last night said Jimmy Johnston, manager of Bob Pastor, is attempting to repudiate his promise to have Pastor meet Lou Nova in the west side building on May 8.

CHICAGO STAR IS BEATEN IN TABLE TENNIS

Detroit, Mich., April 10 [Special].—Louis Pagliaro of New York, defending champion of the national table tennis tournament, defeated Fred Fassnacht of Chicago in a second round match here tonight. Pagliaro won, 21-16, 23-21, 21-18. Fassnacht had scored an easy first round triumph over Perc Secord of Pontiac, Mich.

Only two other Chicagoans, Lynel Overton, and Glen Bartolini, lost. Garrett Nash of Detroit beat Overton, 21-16, 21-6, 21-18 in the second round. Glen Whitcroft of Detroit eliminated Bartolini, 22-20, 17-21, 21-18, 16-21, 21-19 in the first round.

Among the Chicago winners were:

FIRST ROUND—Robert Meyer beat Richard Mills, Toledo, 21-16, 23-21, 20-22, 21-12; Eddie Ray beat Clifford Ziegler, Cleveland, 21-12, 21-18, 21-13; Gordon Muchow beat John Ballish, Lincoln Park, Mich., 21-5, 21-13, 21-11; Gustave Rehberger beat David Kottler, Cleveland, 21-19, 21-4, 21-16; Lynel Overton beat Frank Raimville, Grand Rapids, Mich., 21-16, 14-21, 21-14, 22-20; Harold Mayer beat Vincent Sahli, Cleveland, 14-21, 21-16, 19-21, 21-18, 21-15; Alvin Nordham beat Del Wheeler, Detroit, 21-16, 21-13, 21-19; Paul Rohlhoff beat John Metrezat, Flint, 21-17, 21-18, 11-21, 21-15; Fred Fassnacht beat Perc Secord, Pontiac, Mich., 21-18, 21-17, 19-21, 22-20.

GRAND CIRCUIT IS SCHEDULED FOR 10 TRACKS

Goshen, N. Y., Aug. 10 (AP).—Altho the Grand circuit schedule has been reduced by the government taking over the grounds of three state fairs, there will be at least 10 tracks in operation this year, Secretary Will Gahagan said today.

Meetings will not be held at Springfield, Ill.; Indianapolis, Ind., or Syracuse, N. Y. Fair Manager Jake Ward of Springfield has hopes, however, of promoting a week's racing elsewhere in the state and so the week of Aug. 17 has been left open. The Sept. 7-11 dates, originally granted to the Indiana State fair at Indianapolis, have been assigned to the Kentucky State fair at Louisville.

The Grand Circuit schedule:

June 29-July 11—Historic park, Goshen, N. Y.
July 13-18 — Roosevelt raceway, Westbury, N. Y.
July 20-Aug. 1—Old Orchard Beach, Me.
Aug. 3-8—Saratoga Springs, N. Y.
Aug. 11-14—Good Time park, Goshen, N. Y.
Week of Aug. 24—Wisconsin State fair, Milwaukee, Wis.
Sept. 7-11—Kentucky State fair, Louisville, Ky.
Sept. 14-18—Reading, Pa., fair.
Sept. 22-25—Delaware, O., fair.
Sept. 26-Oct. 3—Lexington, Ky.

JAMAICA ODDS and JOCKEYS

FIRST RACE—Claiming, 2 year olds, 5 furlongs:

Horse.	P.P.	Wt.	Odds.	Jockey.
Straw Nest	6	113	No boy	10-1
Chance Cross	7	111	No boy	10-1
Good Looking	4	111	No boy	12-1
†Plucky Ray	11	111	B. James	6-5
Black Magic	1	111	B. James	15-1
Felsway	9	111	R. Wholley	15-1
Flying Son	5	111	D. Meade	20-1
†Mad Time	3	116	B. James	6-5
Is I Is	2	111	M. Peters	8-1
Bottle Imp	10	116	A. Robertson	4-1
Scout Real	8	113	No boy	6-1

†Tufano entry.

SECOND RACE—Claiming, 3 year olds, 6 furlongs:

Cruiser	5	114	No boy	8-1
Dennis F.	11	114	J. Longden	10-1
Brother Dear	12	120	A. Robert'n	12-1
Brave Sir	10	109	C. Wahler	15-1
Lady Insco	6	109	No boy	15-1
Woodvale Queen	2	109	J. Stout	20-1
Sweet Mushie	9	114	D. Meade	20-1
Silver Grail	7	120	N. Wall	3-1
Flying West	3	112	D. Meade	4-1
Gummed Up	4	109	F. Zufelt	4-1
Helen's Boy	1	120	W. D. Wright	8-1
Eric Knight	8	114	H. Lindberg	8-1

THIRD RACE—Claiming, 3 year olds, 6 furlongs:

Sales Talk	4	113	J. Westrope	8-1
Skin Deep	2	115	A. Robertson	5-1
Brave Friar	5	99	No boy	12-1
Aboyne	1	115	D. Meade	2-1
Minee-Mo	6	122	W. D. Wright	3-1
Grey Wolf	3	118	J. Gilbert	5-2

FOURTH RACE—Allowances, 2 year olds, 5 furlongs:

Joe Burger	10	113	W. Day	6-1
Free Air	4	112	B. James	10-1
All Hoss	3	118	M. Peters	10-1
The Watch	1	115	No boy	15-1
Bulrushes	7	111	J. Longden	15-1
Through Train	5	115	W.D.Wright	20-1
Hoosier Wolf	2	115	J. Gilbert	5-2
Victory Drive	6	115	N. Wall	3-1
Gold Shower	8	115	D. Meade	5-1
Regal Boy	9	118	A.Robertson	8-1

FIFTH RACE—Experimental Handicap, 3 year olds, 6 furlongs:

Lochinvar	1	102	C. Wahler	15-1
Flaught	5	108	J. Longden	10-1
Azimuth	6	108	B. James	20-1
Phar Rong	8	100	H. Lindberg	30-1
Hyacinthus	2	105	N. Wall	20-1
Incoming	7	106	No boy	4-1
Apache	3	116	J. Stout	2-1
American Wolf	10	110	D. Meade	5-2
First Fiddle	4	106	No boy	8-1
Wait a Bit	9	108	Rodriguez	10-1

SIXTH RACE—Allowances, 3 year olds, 6 furlongs:

Hubbub	9	116	No boy	10-1
Ships Run	4	113	J. Longden	10-1
Eros	3	113	H.Lindberg	15-1
*Thumbs Up	7	116	No boy	4-1
Saxon Paul	10	113	J. Stout	20-1
K. Dorko	6	116	W. Eads	2-1
*Domingo	5	113	J. Westrope	4-1
Alohort	8	120	N. Wall	4-1
Arthur J.	1	120	W.D.Wright	8-1
Saku	2	116	B. James	5-1

*Mayer entry.

SEVENTH RACE—Claiming, 4 year olds and up, 1 1-16 miles:

Here Again	4	114	H. Lindberg	5-2
†Priority	3	108	D.Clingmans	5-1
†Mobcap	2	109	No boy	5-1
Jeb Stuart	7	119	No boy	6-1
Pistol Pete	10	114	W. Day	8-1
Early Settler	9	115	J. Westrope	12-1
Pit Terrier	8	115	No boy	20-1
*Abmeres	1	110	C. Wahler	2-1
Portet	6	115	W. C. Huff	15-1
*Shansi	5	110	C. Wahler	2-1

*Bieber-Dushock entry.
†Wessler entry.

TROPICAL PARK RESULTS.

FIRST RACE—Purse $1,000, claiming, 4 year olds and up, 1 1-16 miles:
Veiled Prop't, 106 [Strick'r] 5.90 2.90 2.80
Greville, 108 [C. Rogers] . 2.90 3.00
Hot Iron, 113 [Allgaier] . . 6.60
Time, 1:45 3-5. Westwichitabn Pomcal, Kay's Pride, Crimson Glory, Take It, Shasta Mollie, Bold Risk, and Buttermilk ran.

SECOND RACE—Purse $1,000, claiming, 4 year olds and up, 6 furlongs:
Moonlite Bob'y, 116 [Pier'n] 18.00 6.70 5.00
Donnagina, 106 [Hauer] . . 3.40 3.00
Symphon, 116 [Wilson] . . . 9.30
Time, 1:11 4-5. Tetress, Kenty, Mise, [illegible]

[illegible]

SEVENTH RACE—Purse [illegible], 4 year olds and up, 1⅛ miles:
Dizzy Dame, 104 [Wahler] 17.80 8.90 7.50
Boston Pal, 114 [Sheih'er] 6.80 6.50
Dicty Step, 114 [Scocca] . . . 13.30
Time, 1:57 4-5. Radio Wave, Scoria, Actress, Lee's Jimmie, Ohio Lady, Druco Syska, Busy Fingers, and Busy Man ran.

EIGHTH RACE—Purse $1,200, claiming, 4 year olds and up, 1⅛ miles:
Triphammer, 113 [Sh'mer] 8.50 6.10 4.80
Donaboy, 113 [Vessell] 45.50 15.90
Brookie Boy, 114 [Scocca] 7.60
Time, 1:59. Last Scamp, Orinoco, Stable, Brilliant One, White Samite, Cove Spring, and Day Is Done ran.

KEENLAND RESULTS.

FIRST RACE—Purse $900, special weights, maidens, 2 year olds, Headley course:
Hoosier, 115 [A.Craig] 9.40 4.80 3.00
Shiny Penny, 115 [Adams] 5.20 3.40
Bushel Basket, 115 [Arc'o] 2.60
Time, :49. Meadow Brook, On the Run, *Ceelot, Termite, *Greenock Image, Sure Footed, *Country Style, Short Life, and River Captain ran. *Field.

SECOND RACE—Purse $900, claiming, 4 year olds and upward, 6 furlongs:
Wise Dean, 105 [S.Brooks] 21.60 4.00 3.00
Hy-Cop, 114 [E.Arcaro] 2.60 2.40
Aureole, 109 [A.Snider] 3.60
Time, 1:15. Man About Town, Lord Vatout, Quizzle, and Wise Barrister ran.

THIRD RACE—Purse $1,000, allowances, 3 year olds, 6 furlongs:
Anticlimax, 115 [W.Eads] 10.80 5.40 3.60
Clearmont, 115 [A.Bodiou] 5.00 3.20
Valdina Host, 110 [J.B'ger] 4.80
Time, 1:15 2-5. Wise Decree, Sweepstaker, Tribal Ruler, War Bam, and Dead Level ran.

FOURTH RACE—Purse $900, claiming, 2 year olds, Headley course:
[illegible]

KEENELAND ENTRIES.

[illegible]

SEVENTH RACE—Purse $900, claiming, 3 year olds, 6 furlongs:

Liberty Lad	114	*Amazed	111
Seekonk	114	Masculine	116
Epola	114	Sparkling Gem	114
*Saves Nine	104	Diavolo Man	114
Some Man	114	*Henry Greenock	107
Whichman	110		

EIGHTH RACE—Purse $800, claiming, 4 year olds and up, 1 1-16 miles:

The Object	114	Victory Drink	112
Agnes S.	107	*Kitche Manitou	105
Filipino Valet	114	Ho-Down	115
*Bookie Mc	102	*Success Story	109
*Delta Dan	112	Peragra	107
Be Prepared	112	Razor Sharp	115
Foxleigh	114	*Two Ply	109

*Apprentice allowance claimed.

BEG YOUR PARDON

Thru an error it was reported yesterday that Campbell Kane, Indiana's Big Ten mile champion, had been sworn into the navy for service at Great Lakes Naval Training station. Kane will enter the naval flying school at Glenview.

VALDINA ORPHAN WINS KEENELAND DERBY PREVIEW

More Than Few Trails by Three Lengths.

Lexington, Ky., April 10 (AP).—Keeneland's miniature preview of the Kentucky Derby projected Valdina Orphan into the spotlight today as a member of the spring crop of threats in the Churchill Downs race May 2.

The Valdina farm entry of Emerson F. Woodward, Texas sportsman, whipped a field of Derby eligibles in winning the feature $1,500 Hagyard handicap, a 6 furlong event.

Pacemaker Comes Third.

Valdina Orphan's time of 1:14 over a slow track was good enough to beat More Than Few by three and a half lengths. The latter held on gamely to edge out Black Raider, the early pacemaker from the Milky Way stable of Mrs. Ethel V. Mars. It was Valdina Orphan's stretch drive from behind that impressed the railbirds. Carroll Bierman was in the saddle.

Trailing were Jean Ferrante, Transformer, Sir War, Emolument, Put In, Radio Joe, and Patriot, all Kentucky Derby nominees.

The winner carried 110 pounds, More Than Few 111, and Black Raider 116.

A Successful Anti-Climax.

Derby eligibles also took the win and place money in the third race on the Keeneland program, a $1,000 6 furlong event. Anti-Climax, with Wendell Eads up, stepped the distance in 1:15 2-5. Clearmont was second. Valdina Host ran third. Trailing were Sweepstaker and War Bam, both Derby nominees.

The 13th Derby eligible to go to the post today, Judson, finished out of the money in the $800 claiming seventh race.

Hoosier Gets 1,926 for 6th in ABC Event

Columbus, O., April 10 [Special].—In 1933 when the American Bowling congress tourney was last held here, Everett Scott, who played 1,307 consecutive games in the American league with the Red Sox, Yankees, and White Sox, hit 1,957 to finish third in the ABC all-events.

Today Charles [Chick] Carr, who entered the bowling business at Fort Wayne, Ind., with Scott 15 years ago, created the day's first major change in the current ABC standings when he soared into sixth place with a 1,926 total.

Carr, who has competed in 31 national tourneys, hit 643 in the team event, increased the pace to 658 in the doubles, and then added a 625 tally in the solo competition.

Chet Miller of Cincinnati moved into seventh place in the all-events with a 1,916 series, which included a 704 doubles tally but Marty Buchman, a 30 year old truck driver from Covington, Ky., stole the spotlight when he opened with 278 and finished with 256, after a wobbly 150 second game, to score 684.

Chuck Collier's Mineralites of the Randolph league will head a 17 team Chicago delegation on tomorrow's program.

Walter C. Eden Insurance is another Chicago quintet which may threaten the 3,131 scored by the Chicago Budweisers on March 18.

EARL MARTINEAU MAY BE CALLED TO DUTY BY MARINES

Ann Arbor, Mich., April 10 [Special].—Earl Martineau, University of Michigan varsity back field coach for the last four years, revealed today he will probably be called to active duty in the marine corps within the next eight weeks.

Martineau received word today that he is soon to be removed from the retired list. He was a first lieutenant in the marines duing the first war.

In the WAKE of the NEWS

[Continued from first sports page.]

April Interlude.

Let rain lash at the window panes, my dear,
What matters rain to me when you are near?
For here inside this warm and cozy room,
With you beside me, there can be no gloom.
The radio wafts music soft and sweet
Into the atmosphere with love replete.
You smile at me above the sparkling glass
Of sherry, and my darkest moods soon pass.
You are with me, this is a vital thing,
That all my life I'll be remembering—
When rain swept madly down one April night
And you said something trivial and light;
And yet beneath the froth and joyousness
There was a gentle love and tenderness.
—Anne C. Korpics.

The Wake Depend Upon Its Friends. Help! Help!

Ten Years Ago Today—President Hoover and 18,000 fans shivered as the Washington Senators defeated Boston, 1 to 0, in the opening game of the season. . . . The St. Louis Cardinals traded Chick Hafey to Cincinnati for Pitcher Benny Frey and First Baseman Harvey Hendrick.

PICTOR IS GIVEN 126 POUNDS FOR BOWIE WINDUP

Baltimore, Md., April 10 (AP).—The Southern Maryland handicap, feature of the closing day of Bowie's spring meeting tomorrow, drew nine overnight entries today, headed by W. L. Brann's Pictor, winner of five straight stakes last fall.

Pictor, high weight of the field with 126 pounds, probably will go to the post a heavy favorite to take the winner's portion of the $5,000 added, mile and one sixteenth race. He will be coupled in the betting with a stablemate, the filly Challomine, third in last week's Bowie handicap.

COLLEGE TENNIS.

Purdue, 6; Butler, 0.
Illinois Tech, 4; De Paul, 3.

NOW THAT YOU'RE BUYING FINER THINGS try OLD FORESTER

KENTUCKY STRAIGHT BOURBON WHISKY

Famous OLD FORESTER America's Guest Whisky

BROWN-FORMAN DISTILLERY CO., INCORPORATED
At Louisville in Kentucky

TERRY AND THE PIRATES—OLDEST KIND OF PRIORITY

ATHLETICS SPOT PIRATES 4 RUNS, THEN WIN, 6 TO 4

Slam Four Home Runs Off Pirate Hurlers.

Hutchinson, Kas., April 10 (AP).—The Philadelphia Athletics battered four Pittsburgh Pirate pitchers for 13 hits, four of them homers, to score a 6 to 4 victory today.

The Pirates got their four runs, including a homer by Vince DiMaggio, in the first inning. Bob Johnson hit two of the A's four baggers, Frank Hayes and Billy Knickerbocker getting the others.

Pittsburgh ....400 000 000—4 8 1
Philadelphia ....022 010 10*—6 14 0

Batteries—Dietz, Gornicki, Sewell, Heintzelman and Lopez; Knott, Marchildon, Harris and Hayes.

RED SOX RELEASE PITCHER.

Boston, Mass., April 10 (AP).—The Boston Red Sox returned home from their spring training trip tonight, announcing upon arrival the release of Pitcher Emerson Dickman. In four seasons with the Red Sox, Dickman, a right hander, won 21 games and lost 14, including a split in two games last season.

Manager Joe Cronin said that because Dickman had been unimpressive in training and expected a call to service momentarily, he had been let out to make a deal for himself. Dickman enlisted in the navy in December and is awaiting call to duty.

Cancellation of today's game with the Newark Bears was the third in three days for the Red Sox, who are scheduled to play the Boston Braves in a two game series over the week-end.

The Braves called off a workout scheduled today at Braves field.

ROLFE IS READY.

New York, April 10 (AP).—Things are beginning to look up for the New York Yankees, already the overwhelming choice to win their second straight American league pennant. Red Rolfe, ailing third baseman, said today he felt in condition to start a battle to regain his third base job, held down during spring games by Gerald Priddy.

GIANTS GROOM ROOKIE.

Cleveland, O., April 10 (AP).—Manager Mel Ott of the New York Giants has instructed Williard Marshall, hard hitting young outfielder from Atlanta, to leave for New York immediately after Sunday's game with Cleveland for a day of study at the Polo Grounds.

DUROCHER IS WORRIED.

Brooklyn, N. Y., April 10 (AP).—Cancellation of today's game with the New York Yankees because of the weather gave Manager Leo Durocher of the Brooklyn Dodgers a headache instead of rest. Durocher had hoped to send Whitlow Wyatt against the Yankees for four innings as a final workout for the National league opener against the New York Giants Tuesday.

Wyatt, who held out until spring training was well under way, needed the work and Durocher now is fearful his starter may not be in the best of shape on Tuesday.

REDS ARRIVE HOME.

Cincinnati, O., April 10 (AP).—The Cincinnati Reds arrived home tonight after weather spoiled a scheduled game with the Detroit Tigers at Ashland, Ky. The curtailed series will open at Dayton, O., tomorrow and end here Sunday.

Elmer Riddle remains Manager Bill McKechnie's choice to oppose the Tigers tomorrow, and Johnny Vander Meer is a likely starter for Sunday's game, leaving Bucky Walters as the probable hurler for the Reds' opener with Pittsburgh here Tuesday.

FRANKIE ROSE KEEPS 500 YARD AAU SWIM TITLE

Frankie Rose of Shawnee Country club successfully defended her senior women's 500 yard free style swimming title in the Central AAU meet last night in the Madison Athletic club pool. Her winning time was 7:05.

The Skyline A. C. won the team trophy with 26 points. Lawson Y was second with 10 and Lake Shore club third with nine. Results follow:

WOMEN'S 500 YARD FREE STYLE [SENIOR]—Won by Frankie Rose, Shawnee C. C.; Alice Miller, Shawnee, second; Mary Jane Kent, Midwest A. C., third. Time—7:05.

MEN'S 150 YARD JUNIOR INDIVIDUAL MEDLEY—Won by Robert Stein, U. S. navy; Robert White, Skyline A. C., second; Jack Kolp, Lawson Y, third. Time—1:46.8.

100 YARD BREASTSTROKE [JUNIOR WOMEN]—Won by Fern Clasen, Medinah club; Edith Miller, Medinah club, second; Pat Poyton, Skyline A. C., third. Time—1:37.5.

THE GUMPS—FANCY MEETING YOU HERE!

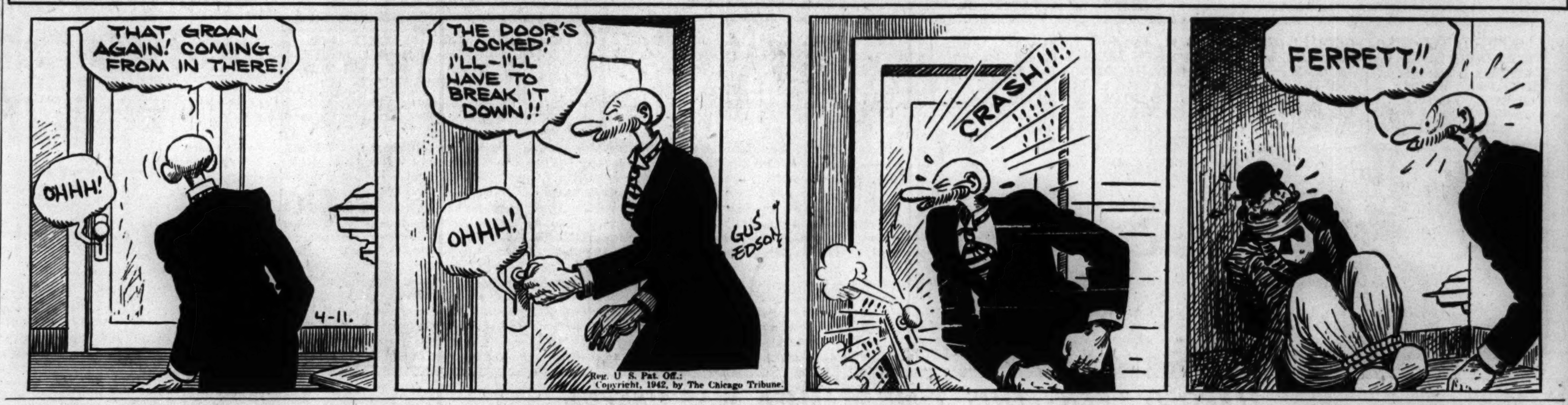

Illinois, Iowa Win Opening Big 10 Games

Champaign, Ill., April 10 [Special].—Illinois defeated Indiana, 7 to 5, in the opening Big Ten game for both teams today. Chuck Campbell held the Hoosiers to seven hits and struck out seven.

The Illini made four runs in the fourth on a double by Hambourger, singles by Finn and Parker and two walks off John Logan. Andy Phillip, basketball star, doubled into the fence in the fifth and scored on Hull's single. The teams will play here tomorrow. Score:

Indiana ....022 021 000—5 7 3
Illinois ....100 410 01*—7 12 2

Batteries—Logan and Wellman; Campbell and Milosevich.

IOWA, 19; MINNESOTA, 2.

Iowa City, Ia., April 10 [Special].—Iowa ran up its biggest scoring total in Big Ten history today by whipping Minnesota, 19 to 2. The Hawks pounded out 15 hits, but were aided by 17 Gopher misplays, several in the last inning giving Iowa seven runs.

Bob Faber, big right hander, gave up four hits and went on a hitting spree himself. Faber cracked out three hits, including a triple, scored four times and batted in four runs. The teams will play again tomorrow.

Minnesota ....200 000 000— 2 4 17
Iowa ....231 120 37*—19 15 5

Batteries—Anderson, Kaess, Alderman and Dowling, Excel; Faber and Welp.

WISCONSIN WINS, 8-4.

Bloomington, Ill., April 10 [Special].—Howie Boese, Milwaukee sophomore, today pitched Wisconsin to an 8 to 4 triumph over Illinois Normal.

Normal took the lead in the second by scoring three runs on a hit batsman and singles by Kindred, Murphy, and Ferguson.

The Badgers counted twice in the third on singles by Cunningham and Englebretson, followed by three successive passes. Two more tallies came in the fourth on a walk and singles by Schneider, Englebretson, and Granitz. In the fifth Kasper walked, stole second, and scored on a hit by Butcher.

Wisconsin ....002 210 300—8 9 2
Normal ....030 000 010—4 8 1

Batteries—Boese and Cunningham; McBride, Martin, Juhl and Chicas.

TECH, 4; CHICAGO, 2.

Illinois Tech scored two runs in the ninth inning yesterday to defeat Chicago, 4 to 2, on Greenwood field. It was the Maroons' second defeat.

Al Dambros held Chicago to six hits and fanned six in a mound battle with Bob Meyer, who struck out seven while yielding nine hits, one of which was a triple by Roger Mueller which started Tech's ninth inning rally.

The Maroons will play Notre Dame today at Notre Dame. Score:

Illinois Tech..........010 010 002—4 9 2
Chicago ....001 000 100—2 6 3

Batteries—Dambros and Shearer; Meyer and Miller.

RUTH, IMPROVED, CLAMORS TO GET SOME EXERCISE

Hollywood, Cal., April 10 (AP).—Babe Ruth, evidently safely past the crisis, was clamoring late today to get out of the bed in which he landed Wednesday with a bad case of pneumonia. His temperature is only about a degree above normal, reported his physician, Dr. R. Nichol Smith. He's cheerful and X-rays show his lung condition is clearing up well.

"From all indications," Dr. Smith said, "he's past the crisis and barring complications his recovery should be steady."

Ruth was stricken in the midst of movie work on a film dramatizing the life of the late Lou Gehrig. He is a patient at Hollywood Presbyterian hospital.

NUTS AND JOLTS By Bill Holman

Connect the hose, Dave. It's that old fogy again that wears celluloid collars!

The Long Winter Is Over at Last

When the weather man decided yesterday that the Cubs and Sox should not meet in the 10th game of their spring series, the rivals took brief workouts, then adjourned to their respective hotels to await today's battle in Wrigley field. Here are four Cubs in the Sheridan Plaza (left to right)—Catcher Marvin Felderman, Pitcher Les Fleming, Shortstop Lenny Merullo, and Outfielder Harry Lowrey.

Jimmy (Skeeter) Webb, White Sox utility infielder, enjoys a cup of coffee in his apartment.

Among the White Sox who established headquarters in the Sutherland hotel were Myril Hoag (left) veteran outfielder, and Leo Wells, rookie shortstop from St. Paul. [TRIBUNE Photos.]

Nelson Leads Masters with 135; Byrd 2d

[Continued from first sports page.]

yesterday, regained his health with a 69 this afternoon.

Lloyd Mangrum, the former Oak Park star who holds the course record of 64 in the Masters, set two years ago, was forced to drop out because of illness. Lloyd shot a 74 yesterday, and withdrew after nine holes today.

Thirty-six hole scores:

Byron Nelson, Toledo, O.	68	67	135
Sam Byrd, Philadelphia	68	68	136
P. Runyan, White Plains, N. Y.	67	73	140
Jim Demaret, Detroit	70	70	140
Horton Smith, Pinehurst, N. C.	67	73	140
Jimmy Thomson, Del Monte, Cal.	73	70	143
Ben Hogan, Hershey, Pa.	73	70	143
E. J. Harrison, Harrisburg, Pa.	74	70	144
Willie Goggin, White Plains, N. Y.	74	70	144
Denny Shute, Chicago	72	73	145
Lawson Little, Monterey, Cal.	71	74	145
Jim Foulis, Ruth Lake	75	71	146
Chick Harbert, Battle Cr'k, Mich.	73	73	146
Harold McSpaden, Philadelphia	74	72	146
Sam Snead, Hot Springs, Va.	78	69	147
Jim Ferrier, Elmhurst	71	76	147
Bobby Jones, Atlanta	72	75	147
Henry Picard, Olka. City, Okla.	75	72	147
Craig Wood, New York	72	75	147
Jack Ryan, Louisville, Ky.	77	71	148
Herman Keiser, Akron, O.	74	74	148
Ed Dudley, Augusta	71	77	148
Ralph Guldahl, Chicago	74	74	148
Gene Kunes, Philadelphia, Pa.	74	74	148
Felix Serafin, Scranton, Pa.	75	74	149
*Marvin Ward, Spokane, Wash.	76	73	149
Billy Burke, Cleveland, O.	71	79	150
Chand. Harper, Portsmouth, Va.	75	75	150
B. Cruickshank, Richmond, Va.	72	79	151
Harry Cooper, Minneapolis, Minn.	74	77	151
H. Barron, White Plains, N. Y.	77	75	152
Joe Zarhardt, Norristown, Pa.	76	76	152
Johnny Palmer, Badin, N. C.	78	75	153
Jimmie Hines, New York	77	76	153
Toney Penna, Dayton, O.	74	79	153
Tommy Armour, Medinah	74	79	153
Gene Sarazen, Brkfld. Cent., Conn.	80	74	154
*Charley Yates, Atlanta	78	76	154
*Steve Kovach, Pittsburgh, Pa.	76	79	155
Jerry Gianferante, Boston, Mass.	77	80	157
Johnny Morris, Tuscaloosa, Ala.	83	75	158
†L. Mangrum, Los Angeles, Cal.	74		

†Withdrew.
*Amateur.

Ray Roy, Track Captain at Notre Dame, to Wed Today

Notre Dame, Ind., April 10 [Special].—Ray Roy of Oak Park, Ill., captain of the Notre Dame track team, will marry Miss Geraldine Ellis of South Bend here tomorrow morning. The ceremony will take place in the Lady Chapel of Sacred Heart church. Following a honeymoon the couple will return to South Bend and Roy will resume his studies. He will be graduated from the college of commerce May 10. He has made application and has passed his physical examination for the naval reserve.

LAKE FOREST AND N. U. NINES WILL TRY AGAIN TODAY

Northwestern university's baseball team still is trying to get in a practice game before its Big Ten opener next Friday with the University of Chicago.

To that end Coach Maury Kent has announced that his Wildcats, will try to play Lake Forest college there today, the game to start at 2:30 o'clock. Lake Forest originally was scheduled for last Saturday but was rained out as were games with Bradley Tech and Illinois State Normal.

Bob Motl will be Northwestern's starting pitcher today. Motl, an end on the football team, will have behind him three other football players, Capt. Dick Erdlitz, right field; Otto Graham, center field, and Ed Hirsch, third base. Others in the starting lineup will be: Bruno Gargas, catcher; Harold Schmidt, second base; George Gregg, shortstop; Steve Meschuk, left field, and Russ Wendland, captain elect of the basketball team, at first base.

PRESIDENT GETS PASSES HE WON'T BE ABLE TO USE

Washington, D. C., April 10 [Special].—President Roosevelt today was presented with his annual baseball passes, but war duties are expected to make it impossible for him to use them, even for his customary "throwing out the first ball" to open the Washington Senators' season Tuesday.

The presentation was made by Ford Frick, president of the National league, and Clark C. Griffith, owner of the Washington club of the American league.

Lunchroom Managers to Begin Smelt Trip Today

The lunchroom managers of the Chicago board of education will begin their annual week-end smelt fishing trip to Marinette, Wis., this morning. The group will leave by special train from the North Western station at 10 o'clock.

Harry Thomas Witnesses Beckwith-Bettina Fight

Harry Thomas, former Eagle Bend, Minn., heavyweight, who confessed throwing bouts to Max Schmeling and Tony Galento, saw last night's fight between Booker Beckwith and Mello Bettina in Chicago Stadium.

Minor Leagues

YESTERDAY'S RESULTS.
SOUTHERN ASSOCIATION.
Chattanooga, 4; Atlanta, 3.
Nashville, 10; Knoxville, 4.
Memphis, 5; New Orleans, 0.
Birmingham, 11; Little Rock, 2.
PACIFIC COAST LEAGUE.
Hollywood, 5; Sacramento, 2.
San Francisco, 9; Oakland, 5.
Portland-Los Angeles, postponed; weather.

ABEL TO BE BACK WITH WINGS FOR GAME TOMORROW

Detroit, Mich., April 10 (AP).—The Detroit Red Wings have had nothing but good news for the last month of the National Hockey league season, and tonight they learned their foremost playmaker, the injured Sid Abel, would return to the game here Sunday when his club tries to close out the Stanley cup series with the Toronto Maple Leafs.

Abel was taken from the game last night in Detroit's 5 to 2 triumph over the once favored Leafs after a collision with Johnny McCreedy of Toronto, but medical examiners today found no fracture of his upper jaw as had been feared.

If the Leafs win Sunday, the fifth game will be played at Toronto Tuesday. If needed, the sixth game will be played here next Thursday and the seventh at Toronto April 18.

PGA QUALIFIERS FOR MATCH PLAY REDUCED BY HALF

Atlantic City, N. J., April 10 (AP).—There will be only 32 qualifiers for match play—half the usual number—in this year's PGA tournament at the Seaview Country club near here May 25-31. Fred Corcoran, tournament manager of the Professional Golfers Association of America, sent a message here today that the number of match play qualifiers would be cut in half to permit 36 hole contests instead of the usual 18. About 120 players are expected to compete in 36 holes of medal play the first two days of the tournament, each playing 18 holes a day. Match play will begin the third day.

College Baseball

YESTERDAY'S RESULTS.
Illinois, 7; Indiana, 5.
Iowa, 19; Minnesota, 2.
Wisconsin, 8; Illinois Normal, 4.
Illinois Tech, 4; Chicago, 2.
Iowa State, 3; Simpson, 2.
Princeton vs. Lehigh, cancelled.
Macomb at Purdue, postponed, weather.

Lane Defeats Luther, 9 to 1; Morton Wins

Prep Baseball

YESTERDAY'S RESULTS.
Lane, 9; Luther institute, 1.
Schurz, 3; Kelvyn Park, 1 [5 innings].
Von Steuben, 4; Phillips, 0.
Wells, 13; Lake View, 4.
Englewood, 6; Parker, 1 [5 innings].
Morton, 13; Wheaton, 8 [6 innings].
Suburban League.
New Trier at Proviso, postponed.
GAMES TODAY.
Austin at Proviso, 10 a. m.
Steinmetz at Oak Park, 2 p. m.
Farragut vs. Schurz at Kilbourne park, 10 a. m.

In its final warmup game before the opening of the Public School league season Monday afternoon, Lane Tech of the north section defeated Luther institute, Private school league champion, 9 to 1, yesterday at Paul Revere park. It was the fourth straight victory for Lane.

Frank Sturm, shortstop, and Ed Prendzian, right fielder, each pounded out three hits. Coach Percy Moore of Lane used two pitchers, Nick Genova starting the game and yielding one hit in four innings, and George Kwasniewski finishing with three hits in three. The two hurlers amassed 13 strikeouts.

Suburban Opener Postponed.

The attempt of New Trier and Proviso to open the Suburban league schedule at Maywood was postponed. The game will be played April 21.

Vince Keslik and Bob Gastorf held Kelvyn Park to no hits in a five inning game at Hansen park as Schurz won, 3 to 1. The Kelvyn Park run came on a walk, stolen base, and error in the first inning.

In another game called at the end of five innings, Englewood beat Parker, 6 to 1, at Hamilton park. George Willand, Englewood left fielder, hit a home run in the second and singled in the third, driving in three runs.

Morton, Suburban league champion, entertained Wheaton and won, 13 to 8. Joe Vydra, Morton catcher, tripled in the fourth with the bases loaded.

Wells Routs Lake View.

Wells routed Lake View, 13 to 4, at Welles park. Wells used three hurlers and Lake View sent four men to the mound. Center Fielder Estacion of Lake View hit a home run with two men on base in the first inning for the three runs. Frank Slowik, starting pitcher for Wells, hurled three innings and struck out nine.

A single in the fifth inning by Center Fielder Warden spoiled a no hit, no run game for Charles Schwab as Von Steuben defeated Phillips, 4 to 0, at River park. Al Swanson paced Von Steuben with three hits, a double and two singles. Scores:

Phillips ....000 000 0—0 1 0
Von Steuben ....003 001 *—4 6 1
Batteries—Johnson, Claremont and Hatchett; Schwab and Lindell.

Wells ....110 402 032—13 9 2
Lake View ....300 000 100— 4 5 4
Batteries—Slowik, Grys, Dzialik and Biskup, Kragg, Volosek; Hirsh, Schiwn, Kulin, Cerami and Miller.

Wheaton ....302 300— 8 9 3
Morton ....057 10*—13 8 1
Batteries—Balke, Knippen, Bassett and Paver, Lyman; Brutto, Malecek, Vydra and Popelka, Sczepka.

Englewood ....013 20—6 6 2
Parker ....000 10—1 3 2
Batteries—Harrep, Shicaf, Ingraffia and Parks; Boyle and Murphy.

Schurz ....011 10—3 5 2
Kelvyn Park ....100 00—1 0 2
Batteries—Keslik, Gastorf and Sasak; Foreman and Pippenberg.

Luther ....000 001 0—1 4 3
Lane ....120 033 *—9 11 3
Batteries—Pahr, Clause and Moltzan; Genova, Kwasniewski and Boyd.

2 CHICAGO TEAMS IN GREEK BASKET TOURNEY AT GARY

Gary, Ind., April 10 [Special]. —Two Chicago teams are included in the field of 18 challengers who will start play tomorrow morning in Memorial auditorium here in the third annual national Greek basketball tournament.

Pittsburgh, winner of the first two tournament titles, will not be represented. Gary, runner-up at Pittsburgh a year ago, is picked to win.

Other teams entered will represent Decatur, Ill.; Canton, O.; Des Moines, Ia.; Moline, Ill.; Steubenville, O.; Louisville, Ky.; Washington, D. C.; Detroit, Milwaukee, St. Paul, Philadelphia, Hammond, Ann Arbor, Patterson, N. J., and Flint, Mich.

Vines to Become Golf Pro of California Club

Los Angeles, Cal., April 10 (AP).—Ellsworth Vines, who first gained fame as a tennis star, said today he was relinquishing his status as an amateur golfer to become a professional at the Southern California Golf and Country club. Vines abandoned amateur tennis several years ago for a pro career on the courts. Later he turned to golf.

Weight Lifters Compete in YMCA Meet Tonight

The Illinois State YMCA Weight Lifting meet will be held in the Hyde Park "Y" at 1400 East 53d street tonight at 7 o'clock. Twenty-six lifters have entered representing Springfield, Aurora, and Decatur from downstate, and Division Street, Duncan, 111th street, Irving Park, and Hyde Park of Chicago.

Frank L. Jackson Rites to Be Held This Morning

Funeral services for Frank L. Jackson, veteran Golden Gloves official and boxing judge, will be held this morning at 10 o'clock in the chapel at 650 West 43d street. Burial will be in Evergreen cemetery. Mr. Jackson died Tuesday of peritonitis in his home at 4561 Emerald avenue. He was 60 years old. He was past worthy president of the Englewood aerie, No. 786, F. O. E.

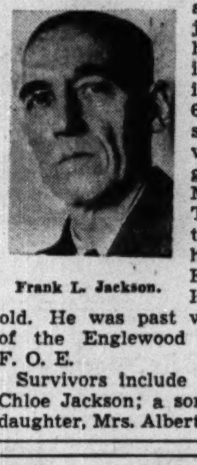

Frank L. Jackson.

Survivors include his widow, Mrs. Chloe Jackson; a son, Arthur, and a daughter, Mrs. Albert Spore.

Shaughnessy Plans a Mass Sport Program

College Park, Md., April 10 (AP).—Clark Shaughnessy unpacked his bag—T formation and all—at the University of Maryland today and proclaimed a major two point program in his new job—one aimed at national offense and the other at lifting the university's gridiron prestige.

The man who took his first Stanford football team to the Rose bowl via the T formation and barely missed repeating last fall, was warmly greeted by Dr. H. C. [Curly] Byrd, Maryland president and its former head football coach.

Shaughnessy emphasized that he didn't desert the Pacific coast for just another football job. He came here, he said, to formulate a mass physical training program as his No. 1 goal, figuring it an opportunity to do something in this emergency when every little bit helps.

Asks Full Student Participation.

Based on the university's compulsory physical education program, he proposed full student participation in all sports with stress on football in 12 officers' training corps companies and college classes in addition to regular varsity and freshmen teams.

"Football is a fighting man's game," he said, adding, "It produces the type men the armed forces need, for it is the only sport that simulates war."

He wants to put 500 of Maryland's 2,500 men students in moleskins. That is where the T formation will come in. Spring training will start about April 25 and he will comb the faculty and ROTC for volunteers to undergo a regular coaching course he will give in the T formation.

Aims at Better Football.

Football will continue this summer "as long as it will accomplish something."

The mass training program, with most promising players moving up to the varsity squad, should lift Maryland football considerably, he admits. And he's undoubtedly right, for Maryland's gridiron fortunes have been at low ebb.

At any rate mass training should produce a national offense, he figures, and if that develops football players he may kill two birds with one stone.

NOVOTNY TAKES LEAD WITH 77 IN MIDWEST EVENT

French Lick Springs, Ind., April 10 [Special].—Gus Novotny today took the lead in the first round of the 54 hole Midwest amateur golf tournament with an overpar score of 77 for the 18 holes.

The undulating terrain of the spa's hill course over which the tournament is being played proved as much of a puzzle as ever to the golfing talent that gathered from the Great Lakes and Ohio river regions, but Gus was able to keep his bogie figures below those of the rest of the field.

Behind Novotny with a 78 was John Lehman of Chicago, who is one of the perennial favorites of the tournament but who never yet has achieved the crown. Three 79s were carded, being divided among Chick Evans and E. O. Schildberg of Chicago, and Walter Cisco of Louisville. Gus Moreland of Peoria, Ill., defending champion, registered an 80, tying with Ben Conforti, Hunter Hicks, and Jack Hoerner of Chicago.

Jim Frisina of Taylorvill, Ill., who is still figured to rate, finished with an 83, as did Russell Martin, another representative from Chicago.

Leading scores for the first 18 holes:

Gus Novotny, Memphis, Tenn.	38	39	77
Johnny Lehman, Olympia Fields	39	39	78
Chick Evans, Edgewater	37	42	79
Edwin O. Schildberg, Chicago	41	38	79
Gus Moreland, Peoria	39	41	80
Jack Hoerner, Chicago	43	37	80
Hunter Hicks, S kokie	40	40	80
Ben Conforti, Westward Ho	40	40	80
Henry Timbrook, Columbus, Ind.	39	43	82
James Frisina, Taylorville	42	41	83
Marshall Carlson, Toledo	40	44	84

Quality Liquors PRICED LOWER AT WALGREEN'S

ON SALE SATURDAY
This merchandise available in Liquor departments only of 72 Walgreen Drug Stores in Chicago area and also at Berwyn, Cicero, Lake Forest, Elmhurst, Downers Grove, Glen Ellyn, Chicago Heights, Blue Island, Desplaines and Waukegan. Right reserved to limit quantities.

WEEK-END Special! PARKERHOUSE 4 YR. OLD BOURBON QUART $1.69 (LIMIT-2)

DISTILLED DRY GIN COL. TYSON FIFTH 1.25

OLD ABBEY CALIFORNIA SWEET WINES QT. 59c ½ GAL. .. 1.09 GALLON .. 2.09

4-YR. KENTUCKY BOURBON BEAVERBROOK FIFTH 1.59

MEADOWBROOK BONDED BOURBON FIFTH . 1.79

BOTTLED IN BOND BOURBON J. HAWKINS PINT 99c

SUNNYBROOK KENTUCKY BOURBON 93 PROOF QUART 2.49

KESSLER'S BLENDED WHISKEY PINT . 1.35

CALIFORNIA SWEET WINES VALENTINE FIFTH 43c

Old Briargate KENTUCKY BOURBON BONDED PINT . 1.69

DuBOUCHETT SLOE GIN LIQUEUR FIFTH 2.45

Walgreen DRUG STORES

JUDGE CONVICTS HARVARD YOUTH IN GIRL SPANKING

ChicagoanGetsSuspended Term; Fined $50.

BY WILLIAM FULTON.
[Chicago Tribune Press Service.]

Cambridge, Mass., April 10.—Eugene Golub, a Harvard freshman who lured a 10 year old girl into his dormitory room and spanked her, was found guilty of indecent assault at a court hearing today.

District Judge Arthur P. Stone sentenced Golub to an indefinite term in the state reformatory and then suspended the sentence, because, he explained, of Golub's tender age of 17 years. Golub also was fined $50. His attorneys said they would not appeal.

Golub, an honor student who was sent here on a scholarship by the Harvard club of Chicago and lives at 3520 Lake Shore drive in that city, must report to Middlesex county authorities for a year, under the terms of the suspended sentence.

Father Sues for $10,000.

But troubles continued to pile up for the slight, sallow faced student who said, when arrested 10 days ago, that he spanked the girl only to test her psychological reactions.

As he stepped from the judge's hearing room he was served with a writ in a suit for $10,000 damages on grounds of assault and false imprisonment. The girl's father brought the suit on behalf of his daughter. Papers were filed by his attorney, State Representative Michael J. Neville.

Proud old Harvard, which has maintained an aloofness from the case while the wheels of justice were grinding, will swing into action Tuesday afternoon, when the Golub matter will be aired before the administrative board.

Expulsion Maximum Penalty.

Harvard deans and faculty members will decide whether Golub may pursue his studies at this ancient institution of learning or must depart forever from the vine covered walls. The maximum possible disciplinary action would be expulsion from the university and the expunging of his name from all Harvard records, the latter being regarded as about the most horrible thing imaginary for a Harvard man.

Delmar Leighton, Harvard freshman dean, appeared at the hearing today and said he was unable to explain the background of the spanking episode. He told Judge Stone there was nothing in Golub's record suggesting such behavior. He said Golub had come highly recommended from Chicago and enjoyed a "generally good record" at Harvard.

Since the first hearing 10 days ago Golub has been under the observation of two psychiatrists selected by his family and his attorney, Harry L. Rose.

Mother in Court.

The spank victim's mother, a frail woman dressed in black, sat in the hearing room, but her daughter, an attractive youngster in a blue coat and spring straw hat of matching color, sat outside. It was agreed by both sides that the girl would not have to go thru the ordeal of retelling her story.

Sergt. Charles Warnock of the Cambridge police department described, for the court's enlightenment, the details of the spanking. He said Golub approached the girl on the street and persuaded her to come to his room by telling her he was a Hollywood agent who would make a screen test of her.

"He took off the pants of her snowsuit, her overshoes, and bloomers," Sergt. Warnock testified. "Then he took down the flap of her underwear. The first time he slapped her it didn't hurt, but the second time it did. Seven hours later I saw the full print of his hand on her right side.

"This was supposed to be a scene to see whether she could act. Then he put her on the couch and lay down beside her. She started crying and wanted to get out, but he told her: 'No, you can't go, the scene isn't over yet,' but he finally did release her."

GRANTS TEACHER OF SALUTE ROW JURY ON DRIVING

Miss Gertrude Fitzgerald, 30 years old, who is accused of severity to her pupils in Chicago Ridge school and refusal to lead them in saluting the flag, was arraigned yesterday in Traffic court on a charge of speeding. Judge Eugene Holland continued the hearing until April 24 in jury court after she asked for a jury trial. Miss Fitzgerald was arrested Tuesday on a disorderly conduct warrant obtained by William J. Walsh, president of the Chicago Ridge school board. Later the same day she was arrested by Policeman L. P. Cardwell, who charged she was driving 45 miles an hour in a 25 mile zone on Loomis boulevard. The disorderly conduct charge will be heard April 16 by Justice of the Peace Henry J. Pendl of Brookfield.

OFFICIAL WEATHER REPORT

The United States weather bureau forecast for today and tomorrow and yesterday's table of records follow:

NORTHERN ILLINOIS, NORTHWESTERN INDIANA, AND SOUTHWESTERN LOWER MICHIGAN: Not much change in temperature today or this evening.

SOUTHEASTERN WISCONSIN: Not much change in temperature this morning; slightly warmer this afternoon.

Highest temperatures for 12 hours and lowest for 24 hours preceding 7:30 p. m. April 10, 1942:

	H.	L.		H.	L.
Albuquerque ..	75	42	Louisville ...	50	40
Atlanta	63	54	Memphis	61	45
Bismarck	37	21	Miami	82	74
Brownsville ..	76	52	Mpls.-St. Paul	40	29
Cheyenne	69	32	New Orleans..	60	56
Chicago	52	36	Pittsburgh ..	51	36
Columbus	41	37	St. Louis ...	60	36
Des Moines ..	53	30	S. Ste. Marie.	43	28
Detroit	36	31	Sioux City ..	52	33
Fort Worth ..	69	42	Washington ..	46	39
Kansas City..	60	34			

LITTLE ORPHAN ANNIE: Begin the Begin

Reg. U. S. Pat. Off.; Copyright, 1942, by News Syndicate Co. Inc.

HAROLD TEEN—THIS TIME MAMMA WAS USEFUL

Reg. U. S. Pat. Off.; Copyright, 1942, by The Chicago Tribune.

Fined $50 in Spanking

(Story in adjoining column.)

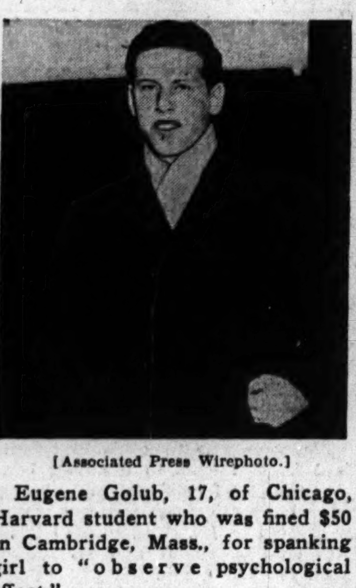

[Associated Press Wirephoto.]

Eugene Golub, 17, of Chicago, Harvard student who was fined $50 in Cambridge, Mass., for spanking girl to "observe psychological effect."

KILLED AS CAR TURNS OVER IN 3 WAY PILEUP

John Shok, 35 years old, 1412 Huron street, was fatally injured yesterday when the car he was driving collided with another driven by Francis Shambo, 19, of 3312 North Hoyne avenue, and then crashed into a third driven by Mrs. Evelyn Licht, 22, of 3250 North Leavitt street. The accident occurred at Roscoe and Leavitt streets. Shok's car turned over and pinned him beneath it. Mrs. Licht suffered from shock, and Eskel Johnson, 37, 1363 Cleveland avenue, riding with Shambo, suffered a wrenched leg.

Charles R. Kearns, 54 years old, of 1400 West 79th street, a bartender, was injured fatally yesterday when he was struck by an automobile driven by Harry Soth, 46, 6919 Calumet avenue, at 79th street and Vincennes avenue. Kearns died in St. George's hospital.

Private Andrew Wirostek, 24, of 1926 Huron street, on furlough from Camp Polk, La., suffered a possible skull fracture yesterday when the cab in which he was riding collided with a truck at Wolcott avenue and Monroe street.

Up to 4 p. m. yesterday 215 persons had been killed by automobiles in Cook county since Jan. 1, 173 of the total in Chicago, and 5,481 persons had suffered traffic injuries.

BANK EMPLOYES BEFORE JURY IN O'CONNELL CASE

Records of at least two banks were subpenaed yesterday in the grand jury investigation of the alleged shortage of $54,000 in the Illinois Industrial commission accounts of Lawrence J. O'Connell, former chief security supervisor.

It was reported that employés of the banks, called by Assistant State's Attorney James A. Brown, disclosed that O'Connell had pledged $12,000 in securities as collateral for personal loans. The involved securities, it was said, had been deposited with the commission by self-insurers to protect themselves against injury to employés.

O'Connell, Democratic commission employé who resigned last fall, was charged with embezzlement of $54,000 after an audit by the present commission head, Alfred J. Borah. The audit showed, Borah said, that $35,000 in securities and $19,000 in cash, posted by employers, could not be found. O'Connell is at liberty on $10,000 bonds.

Fined $100 for Burning Wife's Hands on Hot Stove

William Bray, 39 years old, 1321 Belmont avenue, a defense worker, was fined $100 and costs yesterday by Judge Victor A. Kula in Town Hall court, for causing his wife, Mildred, 34, to burn her hands on a heating stove. Bray testified he had bought a new hat for her, but that she didn't like it and threw it into the stove. She burned her hands, he declared, when he tried to stop her. Mrs. Bray asserted, however, that he deliberately held her hands against the stove.

ORDER PATERNITY TESTS AS FATHER OF 5 DISCLAIMS 2

Blood tests to help determine the paternity of two children were ordered yesterday by Judge Rudolph Desort in Superior court. At the same time he remarked that the Illinois Supreme court has not had a chance to decide the legality of such tests because no case involving one has been settled in the lower courts.

The case before Judge Desort was that of Clarence Stinnett, 60 years old, 3150 South Sacramento avenue, a machinist, and his wife, Clara, 38, of 148 East 110th street.

Mrs. Stinnett sued Stinnett for separate maintenance last fall, charging desertion. Stinnett was ordered to pay $136 a month for the support of his wife and five children: Lucille, 17; Richard, 11; June, 8; May, 5, and Daniel, 5 months old. Daniel was born several months after the Stinnetts separated.

Yesterday, over the objections of Mrs. Stinnett's lawyers, Norman and Joseph Becker, Stinnett's lawyer, Hugh R. Porter, filed a cross bill for divorce, charging Mrs. Stinnett with misconduct.

Porter, said Stinnett, disclaims the eldest child, Lucille, and the youngest, Daniel, as his. The Beckers assailed the move as one designed to ease Stinnett's support payments.

27 IN CEMETERY FRAUD PLOT GET TERMS IN PRISON

Columbus, O., April 10 (AP).—Prison terms ranging from 18 months to 5 years and fines of $1,000 to $10,000 were imposed in federal court today on 27 of 36 men charged with mail fraud and conspiracy in the sale of Ohio cemetery lots.

Those sentenced included Earl H. Holliday, Highland Park, Mich., and R. S. Trafton, Jamestown, N. Y., five years on nine counts, a year and a day on another count, and fines of $1,000, and W. Hal Marshall, Morenci, Mich., three years on one count, two years on another, and a fine of $1,000.

The government charged that the company received $1,854,000 from investors on promises of 25 to 100 per cent returns, but they received only $803,950. Defense attorneys contended the company would have made good if a receivership suit had not been filed against it in 1938.

CHURCHGOERS IN WINNETKA FIND THEIR TIRES FLAT

When attendants at evening services in a Winnetka church last evening left to drive home in their cars, parked thickly around the edifice, they all found their tires deflated and on their windshields crude pasteboards on which was printed in pencil:

"You are helping Hitler and the Japanese win the war by driving to church and using your tires."

Winnetka police were mysterious about the happening. They said it all happened at a church in the southwest section of the suburb. They admitted that the tires of "a lot of cars" had been deflated but said none of the tires was punctured. They even allowed that "all four tires" on all the cars were down. And they said they had taken "two juveniles" into custody and later turned them over to their parents for "playing the prank."

$500,000 DIVIDED BY PINKERTON'S DAUGHTER'S WILL

Mrs. Isabel Joan Watkins, daughter of the late William A. Pinkerton, internationally known detective, left an estate valued at $500,000 when she died April 2 at the age of 72, according to her will, admitted to probate by Judge John F. O'Connell yesterday. She bequeathed $100,00 to her husband, Joseph G. Watkins of 199 Lake Shore drive; $70,500 to her daughter, Mrs. Isabel W. Revell of Lake Forest; and $8,500 to a son, William Allen Pinkerton Watkins, also of Lake Forest. After directing that $10,000 go to the County Home for Convalescent Children at Prince Crossing, Ill., she asked that the residue of the estate be divided among her husband, son, and daughter.

OBITUARIES

Mrs. Charles Florence Lovett.

Glendale, O., April 10 [Special].—Mrs. Charles Florence Lovett, 70 years old, widow of James A. Lovett and mother of Charles A. Lovett, eastern news editor of the Chicago Tribune Press service, died here today at the home of her son, Robert F. Lovett. Also surviving is another son, Raymond T., Fremont, Mich. Services will be held Saturday afternoon in the Glendale Presbyterian church, and at a mortuary in Peoria, Ill., Monday morning. Burial will be in the Brimfield, Ill., cemetery.

Richard J. Schupp.

The funeral of Richard J. Schupp, who was in charge of the docket department of the law firm of Winston, Strawn & Shaw for 36 years, will be held at 2 p. m. today in the chapel at 200 East Erie street. Burial will be in Forest Home cemetery. Mr. Schupp, who was 62 years old, died Thursday in Wesley Memorial hospital. A bachelor, he lived in a loop hotel.

Otto Carmichael.

Muncie, Ind., April 10 (AP).—Otto Carmichael, 76 years old, former Washington newspaper correspondent and one time publisher of the Detroit Free Press, died today in his home here.

Harry M. McCaskrin.

Rock Island, Ill., April 10 (AP).—Harry M. McCaskrin, 68 years old, a former member of the Illinois house of representatives, died today in his home here.

David Duncan.

David Duncan, retired laundry owner, died yesterday in the Roseland Community hospital. He was 54 years old, and lived at 10721 Calumet avenue. He retired several years ago, after more than 30 years in business on the south side. Mr. Duncan leaves his widow, Julia; a daughter, Mrs. Pearl Costanza, and a son, George. Funeral services will be held at 2 p. m. Monday in the chapel at 10234 Michigan avenue.

Mrs. Mattie E. Travis.

Funeral services for Mrs. Mattie E. Travis of Naperville, granddaughter of the first president of North Central college, will be held at 3 p. m. Monday in the First Evangelical church of Naperville. Mrs. Travis, who was 74 years old, died Thursday in her home. She leaves her husband, Robert E. Travis; a son, Robert H., and a daughter, Mrs. Roy Simpson.

Morris Freehling.

Morris Freehling, for 34 years the export and import freight agent for the Illinois Central in Chicago, died yesterday in Miami, Fla., his associates here were informed. He joined the Illinois Central in 1900 as a clerk. He was 60 years old, and lived at 5611 Maryland avenue. He leaves his widow and two stepsons.

Mary Heidinger.

Fairfield, Ill., April 10 (AP).—Mrs. Mary Heidinger, 84 years old, mother of Rep. James V. Heidinger [R.] of the 24th district, died at her home here today.

UNION CONTRACT ENDS LABOR ROW AT M'LEANSBORO

Carbondale, Ill., April 10 (AP).—Evan Dale, district president of the Hod Carriers' union [AFL] announced today that Carl Anderson, a Salem contractor, had signed a contract with the union, ending a labor dispute that resulted in violence near McLeansboro.

Dale said he signed the contract Wednesday in behalf of the union at Springfield, and that Anderson signed it at McLeansboro late yesterday. Anderson could not be reached for a statement today.

The work in dispute was the unloading of materials at a railroad sidetrack six miles from McLeansboro for the construction of a $3,500,000 refinery for the Texas company in the Hoodville oil field.

A group of union men protested the use of nonunion labor for the work, and in an outbreak on March 30, Sheriff S. H. Shepard and two other men were injured. Later the work was resumed under Anderson's supervision with approximately 40 state highway police on hand to prevent further violence.

2 GROUPS STUDY BUILDINGS NEAR COUNTY HOSPITAL

Members of the Chicago Medical District commission joined representatives of the Plan commission yesterday afternoon to tour the area surrounding Cook County hospital.

The district commission was created last year to improve and beautify the area bounded by Ashland and Oakley boulevards, from Congress street to Roosevelt road. Many buildings within that territory were put up for bids at a recent tax sale.

Tour participants called the buildings back of the hospital nurses' home shambles, and observed that one of the first plans should be to clear that area for an extended campus.

Findings will be discussed at a meeting within the next three weeks.

Educational Bequests Cut Emma Morrison Estate Tax

Judge Edmund K. Jarecki in County court yesterday fixed at $19,103 the state inheritance tax against the $2,353,589 estate of Mrs. Emma H. Morrison, who died Jan. 17, 1941. She was the widow of Charles E. Morrison, real estate dealer. The tax was small because the bulk of the estate goes to educational and charitable institutions. Northwestern university is to receive $1,606,810.

APPROVE MOVE TO FORCE UNIONS TO REVEAL AIMS

Washington, D. C., April 10 (AP).—A house judiciary subcommittee has approved a bill to require registration of labor unions and of business and trade associations, committee attachés disclosed tonight.

The measure would force both the labor organizations and the trade groups to report to the secretary of commerce details of their financial affairs, and statements of their purposes.

The judiciary committee next week will consider the measure, bitterly opposed by union officials. It was introduced by Rep. Carl Vinson [D., Ga.], chairman of the house naval committee.

SMITH COLLEGE QUARANTINED BY MINOR AILMENTS

Northampton, Mass., April 10 (AP).—Smith college closed its gates to outsiders today to guard against further spread of an outbreak of contagious diseases in the city and 2,000 students will remain under quarantine until further notice, college authorities announced.

Officials said there were three cases of German and two of regular measles at the college and that several students were being treated for colds and grip.

Drug Agent Asks to See Dr. Torrance's Luggage

MONTEREY, Mexico, April 10 (AP).—Judge Jesus B. Santos, trial judge in the case of Dr. Arthur H. Torrance, said today that H. S. Creighton of the United States treasury department narcotics division, had asked permission to examine medicines in Dr. Torrance's luggage, seized during the trial. Dr. Torrance, 54 year old explorer-writer, was accused of murdering his elderly bride after he reported her death in an automobile accident. Later the charge was reduced to negligence and Torrance was freed on bond. He left Monterey.

[ADVERTISMENT]

Do FALSE TEETH Rock, Slide or Slip?

FASTEETH, an improved powder to be sprinkled on upper or lower plates, holds false teeth more firmly in place. Do not slide, slip or rock. No gummy, gooey, pasty taste or feeling. FASTEETH is alkaline [non-acid]. Does not sour. Checks "plate odor" [denture breath]. Get FASTEETH at any drug store.

PARDON BOARD TO STUDY PLEAS OF 50 CONVICTS

Springfield, Ill., April 10. [Special].—The state board of pardons will begin hearings next week on the applications of 50 convicts seeking executive clemency from Gov. Dwight Green.

Thirty-three of the applicants were sentenced from Cook county. All but one are seeking prison commutations. The exception is Leo Jordan of Fulton, who has petitioned the governor to commute his death sentence to life imprisonment. Jordan is scheduled to die in the electric chair in Joliet penitentiary May 13 for the murder of Warren Snyder, 5 years old, in Fulton last year. Jordan is 23.

Another seeking clemency is Maurice Meyer, 36 years old, of Rock Island, who was sentenced to 90 years' imprisonment in 1933 for the murder of Miss Rose Gendler, then 22. Meyer killed the girl on Dec. 21, 1932, put her body in a sack, and threw it into the Rock river at Moline.

JURY SENDS BOY SEX CRIMINAL TO STATE HOSPITAL

George Love, 16 years old, 708 Franklin street, Waukegan, a high school sophomore, was found to be a criminal sexual psychopath yesterday by a jury of 12 women in the County court of Judge Perry L. Persons. He was committed to the Illinois Security hospital in Chester.

Assistant State's Attorney George W. Field praised the law under which Love was committed. Before the defendant can be returned to society he must appear before a jury and convince the members he has been cured.

Drs. A. L. Myers and George L. Mosby of the United States Veterans' hospital near North Chicago testified that Love was neither insane nor feeble minded. They said the boy admitted that he could not control his urge toward perversion.

Testimony showed that Love had selected two boys, 13 and 11 years old, as his victims on May 16, 1941, and March 22, 1942. On each occasion the victim was stripped of his clothing and beaten with a switch.

DIES OF HEART ATTACK.

George Britt, colored, 1235 Emerson avenue, Evanston, died of a heart attack yesterday on a North Shore train. He was 55 years old.

UNDERTAKERS.

Lain & Son

Funeral Service Information

SOUTH SIDE CHAPEL
63D AND HARVARD-AVENUE.
PHONE WENTWORTH 0025.

SATURDAY.
MITCHELL—Florence M. 4 p. m. at chapel.
STEELE—Elizabeth. 3 p. m. at chapel.
UTTERBACK—Roy. 1 p. m. at chapel.
YEADON—William. 2 p. m. at chapel.

MONDAY.
KEARNS—Charles R. 11 a. m. at chapel.
LUCAS—Harry. 10 a. m. in church.
RUTLEDGE—Bruce M. 1 p. m. at chapel.

SERVICE TO BE ARRANGED.
BRUCE—Chauncey T.
KNUCKEY—Bessie C.

NORTH SIDE CHAPEL
5501 N. ASHLAND-AVENUE.
PHONE LONGBEACH 2646.

SATURDAY.
FIELD—Willard Milton. 1 p. m. at chapel.
KING—Cesarine. 8:30 a. m. from chapel.
TEAL—Estelle D. 3 p. m. at chapel.
WAYMAN—Edward F. 11 a. m. at chapel.
WITT—Lillian M. 2 p. m. at chapel.

SERVICE TO BE ARRANGED.
MEHL—Mary.
WATERS—David H.

C. H. JORDAN & CO.
FUNERAL HOME 200 E. ERIE-ST.
88 YEARS' SERVICE

SKEELES-BIDDLE.
E. 63d at Evans. Fairfax 0120

CEMETERIES.

WOODLAWN—Cermak-rd. at Harlem-av. $50 buys family provision; full care. Come out—let service men show you dark See Red phone book, page 177.

MOUNT EMBLEM—Choice 6 grave, perpetual care. Address C N 34, Tribune.

MONUMENTS AND MAUSOLEUMS.

CEMETERY MARKERS, MONUMENTS AT savings. Sears-Roebuck State-st. Basement

DEATH NOTICES

In Memoriam.

DIRE—Joseph Dire. In fond memory of our beloved husband and father, who passed away three years ago today.
LOVING WIFE AND CHILDREN.

GODEMAN—Wilhelmina Godeman, April 11, 1941.
Long days, long nights you bore your pain,
Waiting for cure, but all in vain,
God saw that you were suffering,
And the hills were hard to climb,
So he closed your weary eyes and whispered
"Peace be thine."
LOVING CHILDREN.

KADANS—Ida Kadans, 1938. In memory of my beloved wife and our dear mother.
HUSBAND AND CHILDREN.

McCAMPBELL — Roy F. McCampbell. In cherished memory of our beloved husband and father. McCAMPBELL FAMILY.

Fraternal Notices.

BOHEMIA LODGE, NO. 943, A. F. & A. M.—Late Brother Philip J. Soukup. Masonic services Monday, April 13, 3 p. m., at chapel, 134 S. York street, Elmhurst. Members please attend.
GUSTAV A. JEDLICKA, Master.
R. G. KRIZ, Secretary.

ANDERSEN — Anastatia Andersen, beloved wife of Charles, dear daughter of Mrs. Anna Rothman, sister of Mrs. Gertrude Householder, Mrs. Theresa Williams, Mrs. Elizabeth Will, Frank, and Alex Rothman. Services Tuesday, April 14, 2 p. m., at funeral parlors, 1939 W. 35th street. Interment Concordia.

BENEDICT—Enella Benedict, in Richmond, Va., April 6, daughter of the late Amzi and Katherine Walrath Benedict, sister of Mrs. Caroline B. Burrell and the late Sidney Benedict. Founder and former head of art department at Hull House. Services Saturday, April 11, 2 p. m., at Benedict galleries, Hull House, Chicago. Interment Rosehill.

BENNETT—Lillian C. Bennett of 4417 Lake Park avenue, beloved mother of Orre and Ray Bennett. Resting in chapel, 4141 Cottage Grove avenue. Services Monday, April 13, at 10 a. m. Interment Oak Hill.

BLESKE—Peter Bleske, late of Tampa, Fla., dearly beloved brother of Paul, fond uncle of Paul and Theodore Pound and Lillian Thomson. Funeral Monday at chapel, 9145 S. Ashland avenue. Interment St. Mary's.

CAMPO—Lena Campo [nee Giancana], late of 1510 W. Harrison street, beloved wife of Tony, mother of Catherine and Leo, beloved daughter of Tony Giancana, sister of Sam [Moonie], Mrs. Mary Faragia, Antoinette, Josephine, Victoria, Joseph, and Charles. Funeral Monday, 9 a. m., from chapel, 753 W. Arthington street, to Our Lady of Pompeii church. Interment Mount Carmel. Information, Haymarket 7205.

CHAMPAGNE—Carlo Champagne Sr., age 77, beloved husband of Elizabeth, fond father of Mildred, Dr. Carl J., Victor F., Anthony V., and Sue Esposito. Funeral Monday, 9:00 a. m., from chapel, 739 S. Western avenue, to Our Lady of Pompeii church. Interment Mount Carmel. Mon. 1232-0789.

CONROY—Private Edward J. Conroy, beloved son of Mary, nee Doyle, and the late John A., fond brother of George, William, and the late John. Funeral Saturday, April 11, at 10 a. m., from chapel, 3225 W. Harrison street, to Our Lady of Sorrows church. Interment Calvary.

DAMICO—Maria Damico, nee Caselnuovo, beloved wife of Cosimo, dear mother of James, Mrs. Josephine Brady, Anna, Thomas, Mary, Mrs. Florence D'Angelo, and Rose. Funeral from late residence, 2218 N. Clybourn avenue, Monday, April 13, at 9 a. m., to St. Philip Benizi church, Oak street and Cambridge avenue. Interment Mount Carmel. Monroe 5288-9.

DEGNER—Otto C. Degner of 1918 Oakdale avenue, beloved husband of Frieda, nee Rohn; fond father of Bernice and William, brother of Mrs. Lily Panzer. Resting at funeral home, 3918 Irving Park road. Services Monday, April 13, at 3 p. m. Interment St. Lucas'.

DUNCAN—David Duncan of 10721 Calumet avenue, beloved husband of Julia, fond father of Mrs. Pearl Costanza and George. Resting at chapel, 10234 Michigan avenue. Funeral Monday, April 13, at 2 p. m. Interment Cedar Park.

ENNIS—Hugh Ennis, April 10, fond father of Estelle, brother of Mrs. Rose Horan, Martha, and Nicholas. Funeral Monday, 10 a. m., from chapel, Jeffery boulevard at 77th street, to Holy Cross church. Mass 10:30 a. m. Interment Mount Olivet. Sou. S. 8822.

ERMELING — Bessie E. Ermeling, nee Straight, beloved wife of the late Willard W., fond mother of John of Chicago, Elizabeth R. Ludeke, Downers Grove, and the late Frances A. Thiele and Herbert W. Resting at and services 2 p. m. Monday in chapel, 120 N. Hale street, Wheaton. Interment Rosehill.

ESPOSITO—Dominic Esposito. See Champagne notice.

GIANCANA—See Lena Campo notice.

GOLUSZKA—Walter Goluszka, beloved husband of Mary, dear father of Mrs. Jennie O'Connor, Charlotte, Walter Jr., and Mitchell. Funeral Monday, 9:30 a. m., from funeral home, 2159 W. Cullerton street, to St. Ann's church. Interment Resurrection.

GRAMONT—Nikodemus Gramont, April 9, beloved husband of Caroline, fond father of Mrs. Helen Woidat, Peter, Anthony, John and Charles Gramont, brother of Charles Gramont. Funeral Monday, April 13, 8:30 a. m., from funeral home, 3319 Lituanica avenue, to St. George's church, 33rd street at Lituanica avenue. Interment St. Casimir cemetery. Yards 1138.

HARTMANN—Lena Hartmann, beloved wife of John, dear mother of George, William, Ruby, Carl, Pearl, Lucille, John, Fern, and Mildred, fond grandmother of thirteen grandchildren, sister of Charles, Arthur, Frank, Anna, Clara, and Hattie. Services at chapel, 6453 Irving Park road, Monday, at 2 p. m. Interment Irving Park Boulevard cemetery.

HEENAN—Elizabeth Heenan of 2224 E. 75th street, dear mother of Mrs. Anna Brennan, Mrs. Mae Haitz, John, Emmett, Lawrence, Helen, Mrs. Frances Buchholz, and Mrs. Anna Lints. At rest in parlors, 2024 E. 75th street. Funeral Monday at 9 a. m. to St. Philip Neri church. Mass 9:30 a. m. Interment Wilmington, Ill.

HERZOG—William Herzog, beloved husband of Anna, fond father of Edna Bozzano and the late Laura Kamps, brother of Minnie Nehls. Resting at funeral home, 736 W. North avenue. Services Monday, April 13, at 2 p. m. Interment Waldheim.

JACKSON—Frank L. Jackson, April 7, late of 4561 Emerald avenue, beloved husband of Chloe, fond father of Arthur W. and Idis Spore. Member of Englewood aerie, No. 786, F. O. E. Funeral Saturday at 10 a. m. at chapel, 650 W. 43d street. Interment Evergreen.

JAMIOLKOWSKI—Jean Jamiolkowski, nee Altera, of 5028 W. 24th place, Cicero, beloved wife of John, loving daughter of Jennie Hausknecht, sister of Helen Owens, Dorothy, Georgiana, and George Altera. Funeral Monday at 10 a. m. at chapel, 6507 W. Cermak road. Interment Mount Auburn cemetery. Berwyn 2310.

JOHNSON—Charles Johnson, beloved husband of Mary, fond father of the late Mrs. Alice Dahlgren, dear grandfather of Doris, June, and Frances Dahlgren. Member of Ogden Park lodge, No. 897, A. F. & A. M., and local 62, Carpenters' union. Resting at chapel, 1648 W. 63d street until Monday noon. Services 2 p. m. Monday at Messiah Lutheran church. Interment Oak Hill.

KAUFMAN—Sol C. Kaufman, son of the late Charles and Hulda, beloved brother of Flora K. Livingston, Ben, and the late Aaron and Milton Kaufman. Remains resting at chapel, 936 E. 47th street. Funeral Monday, April 13, at 11 a. m. at family lot, Rosehill.

KEARNS—Charles R. Kearns, 1400 W. 79th street, April 10, 1942, beloved husband of Florence Kearns, father of Richard. At chapel, 63d and Harvard, where services will be held Monday, April 13, at 11 a. m. Interment Cedar Park.

KOLBABA—Joseph A. Kolbaba of 4025 W. 25th place, beloved husband of Irene, nee Wisniewski; loving father of Roland; brother of Hermina La Plante, Laddie, and Leo. Funeral Monday at 2:30 p. m., at chapel, 2534 S. Pulaski road. Interment Woodlawn cemetery. Call Lawndale 3972. Member of Adelphi lodge, No. 1029 A. F. & A. M.

LYNCH—Anna Lynch [nee Gill], late of 1620 N. Melvina avenue, beloved wife of the late John, devoted mother of Loretta, dear sister of the late Mrs. Rose McGrail and Frank Gill. At funeral home, 4048-50 W. Harrison street. Funeral Monday, 10:15 a. m. to St. Giles' church. Burial Mount Carmel. Native of Ballinamore, County Leitrim, Ireland. Nevada 2818.

LYNCH—Nora Lynch, nee Daly, late of 5343 W. Hirsch street [formerly of 8032 Honore street], beloved wife of the late Daniel C., mother of Betty Lynch Trainor, sister of Mrs. Julia Rutter of Miami, Fla., also nephews and nieces in Chicago and Milwaukee. Funeral Monday, 9 a. m., from chapel, 5533 Wentworth avenue, to Little Flower church. Burial Mount Olivet. Native of County Cork, Ireland.

MAYPOLE—Alexander M. Maypole, April 10, of 2039 West Monroe street, husband of the late Annie, nee Cooper; father of John, Robert, Alexander Jr., and Roy Maypole. Services Saturday, April 11 at 2 p. m. at chapel, 214-216 South Western avenue at Jackson boulevard. Interment Forest Home.

DEATH NOTICES

MEYER—Benjamin J. Meyer of 2211 Addison street, beloved husband of Minnie, nee Grosch; fond father of Irma Brems, and Ralph, grandfather of Yvonne Brems, dear brother of George, Louis, John, Mary Edlund, the late Henry, William and Carrie Zander. At chapel, 3905-07 Lincoln avenue, where services will be held Monday, 1:30 p. m., under auspices of Victory lodge, No. 1019, A. F. & A. M. Interment Acacia Park.

MITCHELL—Florence M. Mitchell, 1641 E. 67th street, April 9, 1942, mother of Maurice S. Mitchell. At chapel, 63d and Harvard, where services will be held Saturday, April 11, at 4 p. m. Burial Oak Woods.

NEARY—Officer Patrick J. Neary, beloved son of John and Annie Neary, fond brother of Mrs. Mary O'Grady, Michael, John, James, and Mrs. Bridgie Johnston of Swinford, County Mayo, Ireland. Funeral Monday, 9 a. m., from chapel, 5908 S. Kedzie avenue, to St. Nicholas of Tolentine church. Interment Holy Sepulchre. Please omit flowers.

NORNHOLM—Gunnar Nornholm, late of 7704 Balmoral avenue, beloved husband of Selma, nee Glad, loving father of Inga Olsen and Stig, loving grandfather of Nancy and Joann Olsen. Services Saturday, 3 p. m. at funeral home, 4553-61 Milwaukee avenue. Interment Ridgewood. Member of the Swedish Club of Chicago.

PAZUR—Magdalena Pazur, nee Mikos, wife of the late Stanley, dear mother of Marian, Anthony, Sophie, Matilda, Florence, and Margaret, sister of Peter, sister-in-law of Anna and Theresa, mother-in-law of Eleanor, Bruno Wolff, August A. Strano and John Prangl. Funeral Tuesday, April 14, 9:30 a. m., from residence, 3083 N. Haussen court to St. Hyacinth's church. Interment St. Adalbert's. Albany 6424.

PRESCOTT—Charles D. Prescott of 1810 N. Newcastle avenue, beloved husband of Elizabeth May, dear father of Mary Jean Steere of Los Angeles, Cal., brother of Harry, Dr. Eva Prescott, Gertrude Valletie, and the late Edward L. and Victor. Resting at funeral home, 5708 W. Madison street, where services will be held Saturday at 2:30 p. m. Member of Hesperia lodge, No. 411, A. F. & A. M.; Chicago commandery, No. 19, K. T., and Medinah temple, A. A. O. N. M. S.

ROCHE—Thomas Raymond Roche, beloved son of Margaret and the late Michael, brother of Leonard C., Dorothy Rummel, Gerald C., E. Keith, and James A. Roche. Funeral Monday, April 13, at 9:30 a. m., from funeral home, 1359 Devon avenue, at Glenwood, to St. Mary of the Lake church.

RUTLEDGE—Bruce M. Rutledge, 1218 E. 64th street, April 9, 1942, beloved husband of Joan Rutledge, fond father of Bruce J. Rutledge, grandfather of Bruce J., brother of Paul and Ernest Rutledge Sr. of Memphis, Tenn. At chapel, 63d and Harvard, where services will be held Monday, April 13, at 1 p. m. Interment Oak Woods.

RYTER—Anna F. Ryter, April 10, beloved aunt of Leon E. Bollin, Mrs. Florence Kerr, and Herman R. Bollin, dear sister-in-law of the late Herman Bollin. Services Saturday afternoon in chapel, 4227 Cottage Grove avenue.

SADECKY—Andrew K. Sadecky, beloved husband of Anna, loving father of Pauline Sadecky and Anna Labuda, fond father-in-law of Rudolph Labuda, loving grandfather of Ralph. Funeral Monday, April 13, at 9:30 a. m., from chapel, 1012 W. 18th street, to St. Joseph's church, 720 W. 17th place. Interment Our Lady of Sorrows Slovak cemetery.

SALVESTRINI—Enea Peter Salvestrini, April 10, late of 8 E. Pearson street, beloved husband of Alice, fond father of John, Charles, and Harry. Funeral Monday, April 13, at 9 a. m., from chapel, 716 N. State street, at Superior, to Holy Name cathedral. Interment All Saints'.

SCHUPP—Richard J. Schupp, April 9, 1942, brother of Mrs. George J. Schwaegerman, Robert W., Jane C., and Carter H. Schupp. Services at chapel, 200 E. Erie street, at St. Clair, Saturday, 2 p. m. Interment Forest Home.

SHERIDAN—Michael Sheridan, late of 15 E. 9th street, beloved son of the late Michael, fond brother of John, Mrs. Josephine Zenkl, brother-in-law of Mrs. Christina Sheridan. Funeral Monday at 9 a. m. from chapel, 324 S. Racine avenue, to St. Patrick's church. Interment St. Joseph's.

SHERMAN—Edward Walter Sherman, April 10, 1942, of 4327 Lake Park avenue, beloved husband of Adrienne Sherman. Services Monday, April 13, 10 a. m., at chapel, 4227 Cottage Grove avenue.

SHOK—John [Siok] Shok, suddenly, beloved husband of Estelle, nee Rachmaciej; fond father of Teddy, fond son of Theophil, fond brother of Joseph, Anna Urban, son-in-law of Matthew Rachmaciej. Funeral Tuesday, 9:30 a. m., from residence, 1412 W. Huron street, to St. Boniface's church. Interment St. Adalbert's. Haymarket 0936.

SOUKUP—Philip J. Soukup Sr., husband of the late Barbara E., nee Slapak; father of Erwin, Raymond, and Philip Jr., Elizabeth Conlin, and the late Theodore, brother of Regina Spiral, Emma Hrdlicka, and Ella Soucek. Resting at late residence, 314 S. Kenilworth avenue, Elmhurst, Ill., until noon Monday. Services Monday, 3 p. m., at chapel, 134 S. York street, Elmhurst, Ill. Interment Mount Emblem. Charter member of Bohemian lodge, No. 943, A. F. & A. M.

STEFFENS—Margaret Steffens, nee Hartman, wife of the late Joseph J. Steffens, mother of Mrs. Margaret Knox, Henry, Lawrence, Frank, and the late Peter Steffens. Funeral Monday, 9:30 a. m., from residence, 529 Illinois road, Wilmette, to St. Joseph's church.

STOVITZKY—Joe Stovitzky of the Capital Cap and Novelty Co., son of the late Max and Sarah, beloved husband of Frieda, dear father of Julius and Dorothy, fond brother of Anna Kaplan. Funeral Monday, 2 p. m., at chapel, 3125 W. Roosevelt road. Interment P. O. W. cemetery.

TRAVIS—Mattie E. Travis, 20 South Loomis street, Naperville, age 74, beloved wife of Robert E. Travis, mother of Mrs. Roy Simpson and Robert H. Travis. Funeral Monday, 3 p. m., at First Evangelical church, Naperville.

WENTE—Louise Wente, nee Schroeder, 3742 Lakewood avenue, April 9, 1942, beloved wife of the late Christian, loving mother of Ida Schaper and Herman, grandmother of four grandchildren. Services Monday, April 13, at 2 p. m. at chapel, 2114 Irving Park road. Interment at Acacia Park cemetery.

WESTLING—Mary C. Westling, beloved wife of the late Charles E., fond mother of Miny Westling. Resting at chapel, 858 W. 87th-st., where services will be held Saturday, 1 p. m. Interment Mount Greenwood.

WITT – Lillian M. Witt of 5648 Winthrop avenue, April 8, 1942, daughter of the late Henry J. and Fredericka Witt, sister of Louis J., Larry M., and the late George M., Henry M., and Frank E. At chapel, 5501 N. Ashland avenue, where services will be held Saturday, April 11, at 2 p. m. Interment St. Paul's, Skokie, Ill.

DEDICATION ANNOUNCEMENTS.

GROSSMAN AND LEVIN—Dedication will be held Sunday, April 12, at 1 p. m., in the New Oakwoods cemetery, in memory of Isaac Grossman of Muskegon, Mich., and Ben Levin of Joliet.

CARD OF THANKS.

NICELY—William M. Nicely. I wish to thank all friends for sympathy shown to me at the loss of my husband.
MRS. WILLIAM M. NICELY.

TERMS OF SUBSCRIPTION OF THE TRIBUNE.

Order for mail subscription must be accompanied by remittance to cover.

Rates in Illinois [outside Chicago], Indiana, Iowa, Michigan, and Wisconsin.

Daily, without Sunday, one year, $5.00; six months, $2.50; three months, $1.25; two months, $1.00; one month, 50 cents.

Daily, with Sunday, one year, $12.50; six months, $6.25; three months, $3.15.

Sunday only, one year, $7.50; one month, $1.00.

Rates of subscription in postal zones 3 and 4 [measured from Chicago] outside of Illinois, Indiana, Iowa, Michigan, and Wisconsin:

Daily, without Sunday, one year, $7.50; one month $1.00.

Daily and Sunday, one year, $15.00; one month, $2.00.

Rates of subscription in zones 5, 6, 7, and 8 [measured from Chicago], Canada and Mexico.

Daily, without Sunday, one year, $12.00; one month, $1.50.

Sunday only, one year, $7.50; one month $1.00.

Daily and Sunday, one year, $19.50; one month, $2.50.

Foreign: Daily Tribune only, $25.00 per year; with Sunday, $42.00 per year.

Give postoffice address in full, including county and state. Remit in express money order, draft, or in registered letter at our risk to The Tribune company, publishers, Tribune Square, Chicago.

We cannot be responsible for currency sent thru the mail.

Persons wishing to take The Tribune by carrier may order it by postal card or telephone Superior 0100. When delivery is irregular make complaint.

All unsolicited manuscripts, articles, letters, and pictures sent to The Tribune are sent at the owner's risk, and The Tribune company expressly repudiates any liability or responsibility for their safe custody or return.

MEMBER OF THE ASSOCIATED PRESS.

The Associated Press is exclusively entitled to the use for publication of all news dispatches credited to it or not otherwise credited to this paper, and also to the local news published herein.

All rights of republication of special dispatches here also are reserved.

Finance

Chicago Daily Tribune

THE WORLD'S GREATEST NEWSPAPER

SATURDAY, APRIL 11, 1942.

Commerce

TREASURY PLAN TO KILL PRIVATE PENSIONS BARED

Charge Tax Aimed at Going Systems.

BY WILLARD EDWARDS.

[Chicago Tribune Press Service.]

Washington, D. C., April 10.—The belief that the goal of the social security board is to tax all private pension systems out of existence was voiced before the ways and means committee today by Paul E. Griffith, president of the National Federation of Telephone Workers, which represents 175,000 of the 380,000 employés of the Bell Telephone system.

Paul E. Griffith.

Griffith and a score of other witnesses appeared in opposition to treasury department recommendations aimed at tightening up the tax exemption now accorded pension trusts. They testified that the treasury proposals would force abandonment of many pension systems and increase the cost of those which survive.

Describes Bell Pension.

Griffith said the present pension plan in the Bell system provides for 1 per cent for each year of employment, the 1 per cent being based on the average wage during the last 10 years of employment. The average pension amounts to one-third of the annual salary.

The new requirements suggested by the treasury would result in a reduction of the employés' pension benefits by two-thirds, he declared. This would impair the efficiency and morale of the employés whose work is essential just now to the efficiency of the army, navy, and the war effort in general, he said.

"Have you heard the rumor that the social security board wants to tax all pension systems out of existence so it can take over?" asked Rep. Daniel A. Reed [R., N. Y.].

Kept on Job by Benefits.

"I believe that rumor is correct," replied Griffith. "Such a development would just about start a revolution among our 380,000 employés. They have stayed with their jobs, refusing higher salaries in many instances, because of the security of pensions.

"Have you any definite information that the social security board is behind the treasury's pension recommendations?" inquired Rep. Jere Cooper [D., Tenn.]. "I never heard such a thing."

"It's a matter of common knowledge that elimination of private pension systems is the goal of social security," said the witness.

At the conclusion of the day's evidence, several members of the committee said they saw no reason to change the present law as it affects pension trusts. This permits the exemption of all funds set aside for a pension trust from income tax payments if such a trust is irrevocable.

Three Treasury Proposals.

The three most important of the new standards proposed by the treasury before employer contributions could be exempted from income taxes were:

1. The right of an employé to his portion of the employer's contribution to the trust and its earnings, as well as his own contribution, would be "vested." This means that if an employé left a company before qualifying for retirement benefits, his interest in the pension trust would be preserved.

2. The trust should cover either 70 per cent or more of all employés, excluding temporary employés and those with only limited services.

3. The pension benefits to an employé should not exceed $7,500 a year.

Treasury Fears Tax Evasion.

Randolph Paul, treasury spokesman, defended these new regulations as designed primarily to prevent pension trusts from being used for tax avoidance.

Paul contended that unless employés are given vested right to their portion of a pension trust they must forfeit all benefits if they leave a company before retirement age.

The enactment of the treasury recommendations would necessitate termination of the Bell Telephone system's pension plan, Keith S. McHugh, vice president of the American Telephone and Telegraph company, testified. The Bell system pension plan was never intended and never used to avoid payment of taxes, he said, explaining it was started before income taxes were created.

Arthur S. Hansen, consulting actuary of Chicago, said the treasury proposal was vague and left many questions to be answered. Would the "vested right" of the employé be given him at death as well as at separation from service, he inquired. If so, the increase in cost of a pension plan might be as high as 80 per cent.

AWARD FEDERAL HOUSING JOB FOR SOUTHWEST SIDE

The Federal Public Housing authority yesterday approved a defense housing project for a five acre vacant site bounded by 25th and 26th streets and Washtenaw avenue and California boulevard. The Welso Construction company, 2233 Grand avenue, was awarded the construction contract on a bid of $533,845. The total cost of the project, including the land, is placed at $782,000.

No name has been chosen for the project, which will consist of 128 residential units. The new homes will be constructed in two story row house type dwellings containing either four and one half or five and one-half rooms.

WLB Grants Unusual Rules in Labor Case

Washington, D. C., April 10 [Special].—An unusual maintenance of union membership clause compelling delinquent members to rejoin their union and also, for the first time, providing against union coercion of employés, were two important provisions of a decision made public today by the War Labor board.

By an eight to four ruling [the public and labor members against the employer members] the board directed that all members of local 435, United Electrical, Radio and Machine Workers of America [CIO], employed by the Walker-Turner company, Inc., of Plainfield, N. J., who were in good standing on Nov. 27, 1941, and who may have dropped out since then, as well as those who have become members since that time, shall remain in good standing for the period of the contract. This clause was adopted in lieu of the union shop demand by the union.

Applies Only to This Case.

William H. Davis, chairman of the WLB, explained that the decision applied to the Walker-Turner case only. This was in reply to a question as to whether the ruling constituted a precedent for other union security cases before the board.

If the Walker-Turner case ruling should be applied in other knotty disputes before the board, notably the International Harvester and "Little Steel" cases, it would effectively provide against the possible disintegration of a union arising from activities during the war effort. This conclusion was implicit in the majority decision.

The anti-coercion clause in the majority ruling stated that "the union shall not coerce any employé to join the union and any employé who claims he has been coerced shall have the right to impartial trial by an umpire." It was recalled in labor circles that ever since passage of the Wagner national labor relations act in 1935 employers have been seeking an amendment which would ban coercion by employés. The board's ruling today was taken as a concession in that direction.

Unanimous on Pay Hike.

The 12 board members were unanimous in their recommendations on wages and grievance machinery. An 8 per cent hourly wage increase as of Nov. 27, 1941, was provided as well as increases in the beginning rates. A grievance committee of six, three selected by each side, was provided in the order. The dispute involved 293 of the company's 300 employés.

The majority opinion, written by Davis, explained that the union's demand for the union shop was predicted on the contention that "except by use of its economic force in a strike, such clause was, under the peculiar conditions existing in the plant, the only means by which it could be assured that it would not go to pieces altogether."

After stating that the company declined to make any compromise proposal, steadfastly refusing "to take the slightest step toward more coöperative relations" the ruling said that it was agreed that the union was entitled to some form of union security.

3 CHICAGO FIRMS TO BE GIVEN 'E' PENNANT BY NAVY

Three Chicago industrial plants will be awarded the navy bureau of ordnance E pennant for efficiency in war production, it was announced yesterday by the navy department. The companies are the Crane Packing company, 1801 West Belle Plaine avenue; A. Finkl & Sons Co., 2011 North Southport avenue, and the Automatic Transportation company, 101 West 87th street.

Meantime Carnegie-Illinois Steel corporation's South Chicago works received from Robert P. Patterson, undersecretary of war, a telegram congratulating employés for breaking records in steel production last month.

The company announced that as a result of the record breaking output 1,000 former plant workers now in the armed forces will receive 10,000 packages of cigarets. Cigarets and cigars usually are distributed to departments setting records. In March 12 departments set records and decided to send the cigarets to the fighters.

State Insurance Offices in Chicago to Be Moved

The Chicago offices of the state department of insurance will be moved soon from the Insurance Exchange annex to the 24th floor of the Board of Trade buildings, Director Paul F. Jones announced yesterday in Springfield. The transfer will permit more insurance hearings as well as establishment of a branch of the small loans division, Jones said.

How New Rail Car Behaves

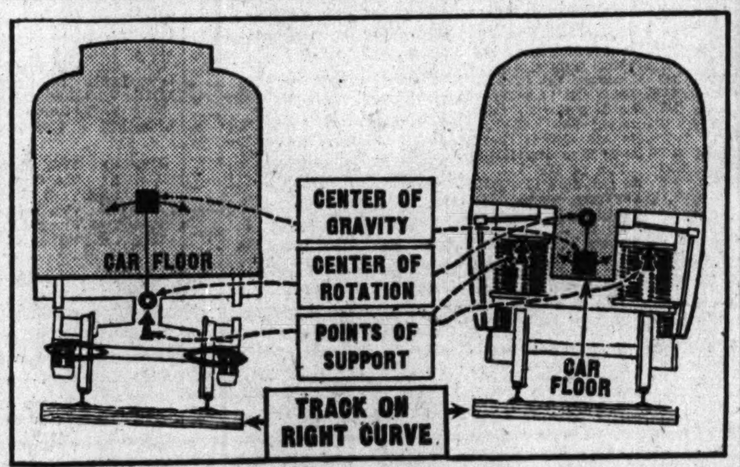

This illustrates the difference in "behavior" between a conventional railroad passenger and the new pendulum type car now being demonstrated. The conventional car (left) leans outward in taking a curve, while the pendulum type car automatically banks itself.

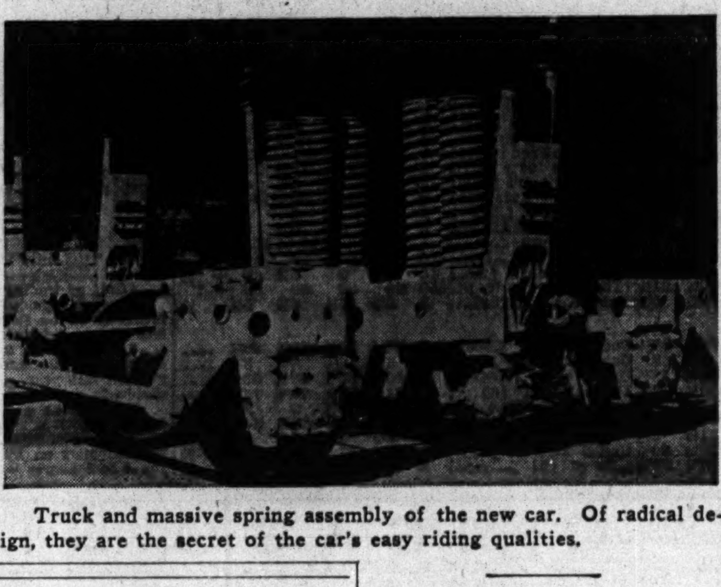

Truck and massive spring assembly of the new car. Of radical design, they are the secret of the car's easy riding qualities.

Test Run Monday

Members of the Chicago Association of Commerce and their guests who will take a demonstration ride on three new pendulum type cars between Chicago and Galesburg on Monday will be able to compare the riding qualities of this equipment and the conventional passenger car.

The conventional car, supported at a point below its center of gravity, leans outward in taking a curve, and unless the track is sufficiently banked to compensate for this, the passenger feels overbalanced. The pendulum type car, supported at a point above its center of gravity, leans inward, automatically banking itself and compensating for any lack of superelevation in the track. [In superelevation one rail is higher than the other on a curve, permitting the train to bank.]

The pendulum type car's frame is suspended on massive coiled steel springs attached above the center of gravity, whereas in the conventional car the springs are incorporated in the trucks. Side sway is controled by arm and links above the senter of gravity.

The Burlington, Great Northern, and Santa Fe railroads each had a pendulum type car built for experimental purposes. In the demonstration run Monday all three cars will be coupled together.

May Cut Use of Newsprint Late This Year

[Chicago Tribune Press Service.]

Washington, D. C., April 10.—Production of newsprint in Canada, main source of American newspapers' supply, may be curtailed late this year to provide more electric power for armament industries. This announcement was made here tonight as a result of an all day conference between representatives of Canada and the War Production board.

William L. Batt, chairman of the United States and Canada materials coördinating committee, said that both the date and the degree of this curtailment were uncertain.

Rainfall Is Big Factor.

An important and uncertain factor will be the rainfall in Canada this year. With light precipitation, Batt said, the output of hydroelectric plants would be reduced, and a drastic cut in the amount of power for uses not related to the prosecution of the war would be necessary.

The production of wood pulp and newsprint is one of Canada's biggest peacetime users of electric power. Aluminum and chemical plants for munitions, projected for Canada by the United States, will take the bulk of the dominion's available power, according to tonight's announcement.

Prepared to Ration Stock.

The WPB let it be known several weeks ago that it was prepared to ration the stock of newsprint among newspapers and other users if a shortage developed. An official said due regard would be paid to the wartime function of newspapers in keeping the public informed.

Stocks of newsprint in the United States were reported at a high level. On Jan. 31 mill stocks were 154,904 tons and by Feb. 28 had increased to 169,371 tons. Publishers' stocks on Jan. 31 were 366,236 tons and by Feb. 28 had risen to 425,537 tons. The latter figure represents about a 55 day supply.

'WORLD'S FIRST' STREAMLINER IS BEING SCRAPPED

Omaha, Neb., April 10 (AP).—The City of Salina, described by the Union Pacific railroad as "the world's first streamline train," is being reduced to scrap.

In service for eight years, the train was first placed on display at A Century of Progress exposition in Chicago.

The streamliner ran between Kansas City, Mo., and Salina, Kas. Because the combination power unit and baggage car and two coaches were too small to accommodate the traffic, the train was scrapped. It will yield 100,000 pounds of aluminum to be sold to the government.

1942 SHIPMENTS OF U. S. STEEL AT NEW RECORDS

New York, April 10 (AP).—The United States Steel corporation reported today that finished steel shipments in March and the first three months of 1942 were the largest for the month and the quarter on its records.

The corporation said shipments of finished steel products of its subsidiaries last month totaled 1,780,938 net tons, compared with the February total of 1,616,587 and 1,720,366 in March, 1941.

For the first three months shipments were 5,136,418 net tons, against 4,951,271 tons in the same period a year ago.

Republic Sets Slab Record.

Cleveland, O., April 10 (AP).—A new "world's record" in production at a hot strip mill went on the books today after a special 24 hour effort at Republic Steel corporation's local plant. Harry H. Holloway, assistant district manager, said three shifts produced 6,473.3 tons of steel slabs, used for the hulls of ships. Each slab is 5½ inches thick, 48 inches wide and from 84 to 95 inches long. The 1,962 slabs produced bettered the old record by 30 per cent, Holloway said.

Approve St. Louis Utility Sale to G. M. Director

Philadelphia, Pa., April 10 (AP).—The Securities and Exchange commission has approved the proposed $3,260,000 sale by the Commonwealth Utilities corporation of its subsidiary, the St. Louis County Water company, to Charles S. Mott of Flint, Mich., a director of General Motors corporation. The sale involves 22,000 shares of common stock. Commonwealth Utilities is a subsidiary of the United Gas Improvement company which was directed by the SEC last year to sever its relationship with the St. Louis company.

Demand for U. S. Treasury Securities Twice Offering

Washington, D. C., April 10 (AP).—The treasury department announced today that subscriptions totaling 3 billion 62 million dollars were received this week for the 1½ billion dollars of new certificates offered for sale. Subscribers will be allotted in full up to $25,000 and about 48 per cent will be allowed on larger subscriptions. The certificates will bear one half of one per cent interest and will mature in six and a half months. They are the first of this type of security to be sold by the treasury since 1934.

Exempt Building in 53 Cities

[Chicago Tribune Press Service.]

Washington, D. C., April 10.—President Roosevelt today certified 53 cities and towns in 27 states as critical war areas where the government will aid in expanding housing accommodations. These areas are granted exemptions from this week's order by the War Production board banning new construction not related to the war effort.

Two Illinois cities are on the list—Springfield and Decatur. Midway between them, at the village of Illiopolis, construction has started on a large munition plant that will draw labor by U. S. highway 36 and by traction line from these cities 20 miles away.

Reasons Not Divulged.

The announcement of the certification does not tell the reason for the selection in each instance, and in some instances the reason is a military secret. However, it is presumed that these cities are overcrowded or are about to become overcrowded as a result of nearby cantonments or large armament industries.

Four Wisconsin cities and towns are on the list—Clintonville, Delavan, Merrimac, and Sparta.

Flint and Holland, Mich., and Newport, Ind., are included.

FHA Financing Provided.

Mortgage insurance, under the Federal Housing administration's title VI. plan, will be available to builders of homes for war workers in these areas. Aid also will be given in remodeling programs undertaken to enlarge houses.

Programs for construction of privately financed homes in these areas are being prepared by the National Housing agency. The WPB has added these communities to its list of cities in which priority certificates for materials will be issued for home construction.

MARSHALL FIELD MILLS' OUTPUT FOR WAR LARGE

Goods for Civilian Use Scarcer.

BY THOMAS FURLONG.

War production by Marshall Field & Co.'s manufacturing units will equal their civilian output by the end of this year, Frederick D. Corley, president, told stockholders yesterday at the annual meeting in the Merchandise Mart.

The company's big textile mills, he said, are finding it difficult to get raw materials for certain types of civilian products and an increasing share of the output is going directly to the government.

Among the scarce materials he listed carpet yarns, India cotton used in blankets, and rayon yarn. Silk and nylon are not available at all for civilian manufacture.

Goods Made for Government.

Goods that are being manufactured for the government include blankets, sheets, woolen fabrics, linings, cartridge cloth, nylon parachute cloth, and silk waste powder bags. The company's lace curtain mill at Zion, Ill., is turning out mosquito netting for the army. The company is also experimenting in the manufacture of camouflage netting and a fabric which renders window panes less susceptible to shattering.

Corley told stockholders that sales and rental income of the company in the first quarter were higher than last year's. Profit results are uncertain, however, because of the need for estimating federal taxes. A large part of the increased earnings would be eaten up by higher taxes, he said.

Advance buying by the public which feared later shortages of goods, increased purchasing power, and the earlier Easter buying season contributed to the increase in first quarter sales, he said.

More Mart Space Leased.

A new lease of space in the Merchandise Mart to a government agency was announced by Corley. He did not identify the agency or disclose the space involved. Details will be announced later. This is in addition to the space leased to the Army Engineer corps and to the Home Owners Loan corporation which is transferring its Detroit office here.

Charles Y. Freeman, chairman of the Commonwealth Edison company, was elected to the board of directors to fill the vacancy left by the death of Charles H. Schweppe. Other directors were reëlected.

4 MILLION DOLLAR TAX IS APPEALED BY STOCKYARDS

Boston, Mass., April 10 (AP).—In one of the biggest tax suits ever tried in this district, Frederick H. Prince, Boston financier, and the Chicago Stock Yard company which he heads, asked the United States Circuit Court of Appeals today to set aside an adverse tax appeals board decision upholding imposition of a 4 million dollar tax on the company by the federal government.

The government collected the taxes on what it described as excess profits in 1930, 1932, and 1933. The funds, 23 millions, on which the taxes were assessed, were allegedly accumulated by the company from the time it was organized in 1911.

Former United States Senator George Wharton Pepper of Pennsylvania, counsel for the company, argued that the money was accumulated to maintain a fund to pay off bonded indebtedness and preferred stockholders and that it could not be considered excess profits.

Carlton Fox, special assistant United States attorney, contended that the corporation was merely a holding company and that the money was accumulated to avoid imposition of individual taxes on shareholders. The court took the case under advisement.

FILE AMERICAN TOBACCO OFFER OF 100 MILLIONS

Philadelphia, Pa., April 10 (AP).—The American Tobacco company filed today a registration with the Securities and Exchange commission covering 100 million dollars of 3 per cent debentures, due April 15, 1962.

The issue will be the largest corporate financing since last May, when the American Telephone and Telegraph company offered 234 million dollars in convertible debentures, the largest loan of that type on record.

Proceeds from the sale of the American Tobacco securities, together with other funds of the company, are to be applied to the payment of $12,977,000 of 2.45 per cent serial debentures, 16 million dollars of 2 per cent notes, and 75½ million dollars of short term loans payable to banks.

Morgan Stanley & Co. of New York head a group of 146 underwriters to handle the sale. The offering price to the public, underwriting discounts or commissions, and redemption provisions are to be filed by amendment.

Asks Moratorium, Interest Waiver for Men in Service

A moratorium and interest waiver on credit union loans to men in service were urged yesterday by Thomas W. Doig, assistant director of the Credit Union National association. He spoke at a luncheon meeting of the 13th annual convention of the Illinois Credit Union league, which opened a two day session in the Stevens hotel. He suggested the coöperataive lending agencies also extend financial aid to the dependents of service men.

Wholesale Prices in Last 16 Years

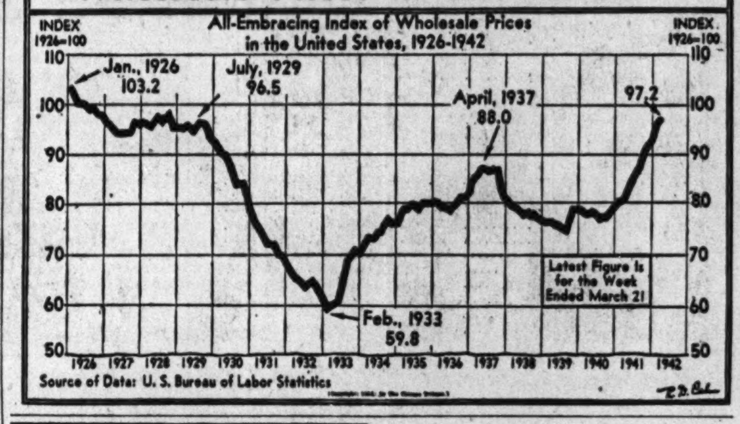

CHICAGO REGION TOPS WORLD WAR RATE FOR OUTPUT OF MUNITIONS

Scheduled output of war materials from firms in the Chicago ordnance district is 10 months ahead of World War I. schedules, Col. Donald Armstrong, commanding officer, announced yesterday. By July 1, he said, contracts in the district probably will reach 2 billion 500 million dollars—more than 5½ times its entire World war total.

Col. Armstrong told a joint conference of the Illinois Manufacturers' association and the Chicago Association of Commerce in the Stevens hotel that ordnance contracts in the district now totaled 1 billion 938 million dollars.

"Today in the Chicago ordnance district, which includes Chicago and northern Indiana, most of Illinois, and all of Wisconsin, Iowa, Minnesota, and North and South Dakota, more than 1,000 big plants are rushing production on ordnance prime contracts, with more than 12,000 other plants busy on ordnance subcontracts," he said. "The ratio of subcontracts to prime contracts has been increasing daily until now it is about 8 to 1."

He said the Chicago ordnance district was producing the largest amount of fighting material of any of the 13 ordnance districts in the United States.

Bank Outlines 'Write a Check' Plan for Loans

A new type of personal bank account which enables a depositor to get a loan merely by writing a check was announced yesterday by the Merchandise National bank. The plan is a departure from normal banking practice.

Details of the new checking plan, which is designed to meet the needs of the average salaried worker, were explained yesterday by Raymond L. Redheffer, president of the bank. The plan, he said, is a combination of the "5 cent checking system" and a personal loan account. The borrowing privilege is automatic.

Permit $25 Overdraft.

The depositor is not required to carry any specific minimum balance. If he needs funds temporarily in excess of his balance, he can write a check for $25 more than he has on deposit. The check will be honored immediately, the bank crediting that amount to his account. The depositor establishes his credit responsibility at the time he opens his account and from that time on the procedure is automatic.

The depositor agrees when he opens the account to repay such loans with the deposit of his next pay check whether it is one, two, or four weeks hence. A service fee of $1 is charged for all such loans regardless of the period the loan is outstanding.

Plan Believed Profitable.

Because every loan is the same size and will be handled according to standardized procedure, the bank expects to make the loans a profitable service, Redheffer said.

Merchandise has specialized in personal loan business. Like other banks it is experiencing a loss in this type of business because of restrictions on instalment buying. The new plan is intended in part to replace diminishing personal loan business.

Lumber Production Dips; Shipments, Orders Rise

Washington, D. C., April 10 (AP).—The National Lumber Manufacturers association reported today that lumber production for the week ended April 4 was 235,245,000 feet, 3 per cent less than a year ago. Shipments aggregated 281,775,000 feet, 9 per cent larger. Orders booked were for 235,245,000 feet, a gain of 22 per cent.

Research Unit Helps Protect War Factories

Underwriters Laboratories, Chicago nonprofit safety engineering, testing and research organization in the fire, accident, and crime prevention field, was engaged extensively in helping to establish safeguards at munitions plants and other war equipment factories in 1941, Alvah Small, president, reported yesterday at the annual meeting of members and directors.

Small said 1941 was the most active year in the laboratories' nearly 50 years of activity.

"At the request of the national government and of many municipal, state, industrial, and insurance groups, many special problems were investigated," he said.

Tests Substitute Materials.

"Priority control of scarce materials has resulted in a steadily increasing stream of proposals for substitutions in products tested. The safety standards for a large number of products were revised to permit

W. N. Achenbach (left), J. M. Thomas, and C. H. Smith, new trustees of Underwriters Laboratories.

[Thomas photo by Blackstone; Smith photo by Moffett.]

recognition of substitutes for the duration of the war only."

Some of the developments reported by Small and by the organization's engineers were:

Work of investigating new electrical products decreased 18 per cent as that industry switched part of its facilities to war work.

Investigations and tests were made on munitions plant invisible ray alarm installations, lightning protection systems, explosion proof motors and other electrical equipment, and electrically conductive rubber for use as floors and as heels and soles of shoes designed to prevent ignition of flammable vapors or dust by static electricity.

New Trustees Elected.

Effectiveness of different manufacturers' materials for extinguishing incendiary bomb fires and magnesium fires was tested, with the result that the organization expects to be able soon to offer practicable advice to the government, the military services and industry.

At the meeting three new trustees were elected. They are W. N. Achenbach and Charles H. Smith, both of Chicago, and J. M. Thomas, Pittsburgh.

Small said 1941 operations resulted in addition to surplus of 6 2/3 per cent of gross receipts. The pay roll was $1,138,000 and was equal to about 2/3 of total operating expenses.

REFUSES TO HALT VOTE ON SALE OF OTIS STEEL CO.

Cleveland, O., April 10 (AP).—Judge Charles J. McNamee today refused to halt a stockholders' vote on proposed sale of Otis Steel company assets to Jones & Laughlin Steel corporation.

He denied an injunction in a stockholders' suit brought by Mrs. Jeanne P. Daus of Shaker Heights, O., who contended an Otis liquidation plan to be submitted to stockholders April 24 was illegal and deprived preferred stock holders of "vested rights."

The judge described the plan as "unique and unusual in its formal aspects," but asserted it nevertheless conformed with the statute and Otis' articles of incorporation.

People and Events

David J. Brunnell, Chicago vice president of Central Soya company, was elevated from vice president to president of the Midwest Fats and Oils club last night at its annual meeting in the Lake Shore club. He replaced A. C. Scott, director of purchases for the oils division of Swift & Co.

E. E. Wright, formerly assistant general manager of the New York Central system at Detroit, has been appointed assistant to the vice president with headquarters in the La Salle Street station, Chicago. He will be succeeded at Detroit by Frank McElroy.

A. C. Castle of A. M. Castle & Co., and Everett D. Graff of Joseph T. Ryerson & Son, Inc., have been appointed to the general steel warehouse subcommittee of WPB's iron and steel industry advisory committee.

S. A. Bowlin has been named manager of the newly created municipal bond department of the Thompson-Ross Securities company.

H. B. Higgins, who has been associated with the Pittsburgh Plate Glass company since 1905, has been elected executive vice president of the company. He is a member of the board of directors and has been vice president in charge of the firm's merchandising division since 1928.

The Diebold Safe and Lock company has established new headquarters at 210 West Monroe street.

FACTORY MANAGER
EXPERIENCED IN METAL WORKING

is required by a Detroit company long established in the automotive industry now operating full time on War production. Exceptional opportunity for the right man. Only experienced candidates of highest caliber need apply.

Replies will be kept in strict confidence. Write, giving full particulars to

Box 913, Detroit, Michigan

CURBS ON NEW CIVILIAN LOANS OF BANKS HINTED

Indicated by Plans for Survey.

BY LELAND FORRESTER.

Possibility that government banking authorities are considering controls over bank lending that would have a far reaching influence in preventing funds from flowing into nonessential civilian industries was seen yesterday after federal reserve officials disclosed preparations for a bank survey of a type never before made.

C. S. Young, president of the Federal Reserve Bank of Chicago, announced that the reserve board and the 12 reserve banks will ask all reserve system member banks to supply detailed information concerning every individual commercial and industrial loan that will be made in the period April 16 to May 15, inclusive.

Identities Not Disclosed.

It will be a "one time" survey, not to be repeated. Young emphasized that identities of the borrowers will not be disclosed, and that the information will be published only as aggregates, without revealing the operations of individual banks or businesses.

The significance of the survey lies in the type of information sought. One of the many questions it will answer will be one that is getting wide attention in and out of congress:

"Is the little business man being denied credit, or are the banks taking care of him?"

The reserve system wants to know, among other things: How big is the borrower in terms of assets owned? Does he use the borrowed funds for essential war industry purposes, or for some nonessential purpose? What are the interest rates charged?

Letter Hints Purposes.

Young announced the survey without comment on its possible ultimate uses. However, other sources saw a hint of the potentialities of the move in the language of the following letter which the board directed the reserve banks to send to members:

"Important decisions must be made that may affect not only the welfare of the banks and their customers, but the economy as a whole. Therefore, everything possible must be done to provide full and accurate information on which to base these decisions. The kind of loans for which there is a demand at the banks has a definite bearing on some of the problems which now confront the authorities."

The reserve board, thru regulation W, already has restricted consumer instalment credit, but so far no publicly stated proposal to require banks to channel their funds into essential industries exclusively has been made in official quarters.

ORDNANCE PLANT AT GENEVA GETS ZONING APPROVAL

The Kane county zoning board yesterday gave final approval to construction of an army ordnance plant just outside the west city limits of Geneva. Erection of a cement and glass one story building having 100,000 square feet of floor space on the site is expected to start early next week.

The plant will be built by army engineers and operated by the Burgess-Norton Manufacturing company, Geneva, which owns the 25 acre tract on which it will be located.

Charles M. Burgess, president of Burgess-Norton, said 500 to 600 persons will be employed at the new plant. It will double production capacity of the company, he said, which already is devoting all its facilities to armament work. It is scheduled for completion by July 15.

PUT F. D. R. SMALL BUSINESS LOANS PLAN IN EFFECT

Washington, April 10 (AP).—The federal reserve board today issued regulations placing in effect President Roosevelt's March 26 order facilitating the financing of small business for war production.

Business firms needing loans to fill war contracts may apply to their local banks, which in turn will arrange guarantees thru the nearest federal reserve bank. The reserve banks will be guaranteed against loss by the war or navy departments or maritime commission.

The regulations make this service available to all banks, whether or not they belong to the federal reserve system. Further regulations will be issued later regarding interest charges and other details.

[ADVERTISMENT]

FOR U. S. SENATOR!

Hubert C. (Hugh to the Line) Carpenter, leading layman patriot — who resigned his banking, farming and business connections to volunteer in the armed forces 25 years ago—again offers to serve the people.

He seeks signatures of qualified voters in every county in Illinois, who do not vote in the April primary, to qualify as an Independent candidate for U. S. Senator in the November election.

On his merits he will campaign as "the Lincoln Man—An Honest Candidate."

He is a member of the SAR.—Memorial Day Speakers and DAVWW, having served 40 days and nights in the Argonne.

Signify your willingness to sign his petition, which will not pledge your vote, by sending a postal card today to

HUBERT C. CARPENTER
P. O. Box 929, Chicago

STOCKS ATTEMPT RALLY, BUT MANY FALL BY WAYSIDE

Price Index Is Unchanged at 4 Years' Low.

New York, April 10 (AP).—The stock market tried for recovery today, notwithstanding the discouraging war news, but few issues ever got up more than fractions and, in many instances, these were erased. At the close there were 116 issues higher, 222 lower, and 199 unchanged.

The Associated Press average of 60 stocks was unchanged at its 4 year low of 34.2. Dealings were slack, transfers amounting to 295,190 shares compared with 347,380 Thursday.

"In-and-Outers" Bid Up Some.

The apparent loss of Bataan and other developments in the western Pacific and Indian ocean combined with tax and other domestic problems as anti-buying arguments. Some in-and-outers placed bids, however, on the theory yesterday's sharp tumble called for at least a technical rebound.

Steels and motors led the morning upturn but most of these trimmed advances at the finish. United States Steel was up ¼, Bethlehem ⅜, Chrysler ⅝, and General Motors unchanged when the final gong sounded.

Montgomery Ward, Sears-Roebuck, and Woolworth managed to retain plus marks as this week's retail spending was estimated to have maintained much of its Easter momentum.

CHICAGO LIST WEEK.

Prices were unevenly lower yesterday on the Chicago Stock exchange in transactions of 15,000 shares. Of 85 issues traded, 21 advanced, 38 declined, and 26 closed unchanged. Hupp Motor Car, volume leader, advanced 3-16. New York Central and Libby, McNeill & Libby were unchanged, and Borg-Warner declined ⅛. Price changes were narrow in the half hour after the close in New York.

GENERAL FINANCE VOTES TO PAY ON NEW PREFERRED

Directors of the General Finance corporation yesterday declared initial semi-annual dividends of 25 cents on the new class A preferred stock, and 30 cents on new class B preferred. The issues replaced series A 6 per cent preferred and series B 5 per cent preferred on Oct. 7, 1941.

Esquire, Inc., authorized a 20 cent dividend on common stock. Last year payments of 30 cents each were made April 26 and Oct. 10.

Marshall Field & Co. announced the regularly quarterly dividend of 20 cents on common stock, payable April 30 to stockholders of record April 15.

Dividends declared yesterday follow:

Stock, rate, period—	Payable.	Stock of record.
Am Zinc L & S pr pf, $1.25	May 1	Apr 21
Benson & Hedges pref, 50c	May 1	Apr 18
Boston Fund, 16c q	May 20	Apr 30
Colum Pic $2.75 pf, 68¾c q	May 15	May 1
Diamond Shoe, 20c	May 1	Apr 20
Dixie Vortex, 25c	May 14	May 1
Do Cl-A, 62½c q	July 1	Jun 10
Esquire, 20c	Apr 24	Apr 17
Fire Assoc of Phil, $1 sa	May 15	Apr 17
Gen Finance Cl-A pf, 25c sa	May 25	May 15
Do class B, 30c sa	May 25	May 15
Int Util $3.50 pr pf, 87½c*	May 1	Apr 20
Marshall Field, 20c	Apr 30	Apr 15

q—Quarterly. sa—Semiannual. pref—Preference. *Subject to SEC approval.

WHAT STOCKS DID

[Friday, April 10, 1942.]

NEW YORK STOCKS.

TRIBUNE AVERAGES.

	25 indust.	25 rails.	50 stks.
High	120.91	18.08	69.49
Low	119.88	17.97	68.92
Close	120.55	18.05	69.30
Net change	+0.42	+0.02	+0.22

ASSOCIATED PRESS AVERAGES.

	30 indust.	15 rails.	15 util.	60 stks.
Net change	+0.1	......	—0.1	......
Friday	49.2	15.6	*22.7	34.2
Previous day	49.1	15.6	22.8	34.2
Month ago	49.1	16.2	23.8	34.5
Year ago	56.7	16.3	32.9	40.4
1942 high	56.0	17.6	27.3	38.7
1942 low	48.7	15.6	22.7	34.2
1941 high	63.9	19.0	35.5	45.0
1941 low	51.7	13.4	24.5	35.4

60 Stock Range Since 1927:

	1938-'40.	1932-'37.	1927-'29.
High	54.7	75.3	157.7
Low	33.7	16.9	61.8

*New 1942 low.

TRADING FIGURES.

	April 10.	April 9.
Advances	166	71
Declines	222	438
Unchanged	199	159
Total issues	587	668
New 1942 highs	2	1
New 1942 lows	71	90

DOW-JONES AVERAGES.

	30 indust.	20 rails.	15 util.	65 stks.
Opening	99.54	24.97	11.34	33.52
Noon	99.75	25.09	11.26	33.59
1 p. m.	99.74	25.07	11.27	33.58
2 p. m.	99.80	25.09	11.26	33.60
High	100.15	25.11	11.38	33.71
Low	99.31	24.94	11.20	33.42
Close	99.74	25.07	11.21	33.56
Net change	+0.05	+0.01	—0.18	—0.03

Transactions.

[In stocks used in Dow-Jones averages.]

Industrials	41,600
Railroads	19,200
Utilities	16,200
Total	77,000

LONDON AVERAGES.

[London Financial Times.]

	Close.	Net chg.
Industrials	97.0	—0.1
Railroads	55.9	—0.1

BANK STOCKS

CHICAGO.

[Nominal Quotations.]

	Yesterday Bid.	Yesterday Ask.	April 9 Bid.	April 9 Ask.
American Nat	190	200	190	200
Chicago Title	99	103	99	103
City National	101	105	101	105
Contin Illinois	62	64½	62	64½
First National	205	210	209	213
Harris Trust	290	300	290	300
Industrial Nat	34	37	34	37
Do pfd	100	102½	100	102½
La Salle Nat	63	67	63	67
Northern Trust	448	458	448	458
NEW YORK.				
Bankers Trust	32⅝	34⅝	32⅞	34⅞
Bank of Manhat	12⅛	13⅝	12½	13⅝
Central Hanover	59½	62	59⅝	62¼
Chase	21⅝	23⅛	22⅛	23⅝
Chemical	32¼	34¼	32⅝	34⅝
First Nat	980	1010	980	1010
Guaranty	195½	200½	197	202
Irving	8⅝	9⅝	8⅞	9⅞
Mfrs Trust	50⅝	52⅝	27¼	28⅝
National City	20⅝	22¼	21⅛	22⅝
N Y Trust	59½	62	60⅛	62⅝
OTHER BANKS.				
Bank of America	29⅝	30⅞	30⅛	31⅝
First Nat Bostn	29¾	31¾	30	32

NEW YORK STOCK TRANSACTIONS

Friday, April 10, 1942.
Shares sold today......295,190
Year ago......Closed

Friday, April 10, 1942.
Total sales 1942 to date......31,910,639
Total sales 1941 to date......37,163,179

[The figure in brackets after name of stock is annual dividend rate.]

A

1942 High.	1942 Low.	Stock, div. $—	Sales, 100s.	Open.	High.	Low.	Close.	Net chge.
108¼	104	†Abbott Lab pf [4]	1	105½	105½	105½	105½	....
7½	6	Adams Exp [.60g]	1	6⅛	6⅛	6⅛	6⅛+	⅛
20½	19	Adams-Millis [1]	1	19½	19½	19½	19½	
38¾	30¼	Air Reduction [1a]	4	33⅛	33⅝	33⅛	33⅝+	¼
2⅝	1⅝	Alaska Juneau	2	1⅝	1⅝	1⅝	1⅝	....
⅝	3/16	Alleghany Corp	3	¼	¼	¼	¼	....
6	3⅞	Do pf $30 ww	1	4¼	4¼	4¼	4¼+	⅛
22⅝	18⅝	Allegh-Lud Stl [.50e]	2	18⅝	18⅝	18⅝	18⅝	....
14¼	12⅛	Allied Mills [1.25g]	1	12⅝	12⅝	12⅝	12⅝—	⅛
6⅛	4⅝	Allied Strs [.15e]	9	5	5	5	5 +	⅛
30⅛	25⅛	Allis-Ch Mfg [.25e]	1	26⅛	26⅛	26⅛	26⅛+	⅝
[illegible]								

1942 High.	1942 Low.	Stock, div. $—	Sales, 100s.	Open.	High.	Low.	Close.	Net chge.
19⅛	15⅝	Gen Refract [.35e]	2	16⅝	16⅝	16⅝	16⅝—	⅝
10	8⅞	Gen Shoe [1]	1	9⅝	9⅝	9⅝	9⅝	....
79⅛	70⅛	†Gen Stl Cast pf [3k]	.70	71⅝	71⅝	71⅛	71⅛—	⅜
20	13⅛	Gen Tel [1.60]	2	14	14⅛	14	14⅛+	¼
12⅛	10⅝	Gen Thea Eq [.25e]	2	11⅝	11⅝	11⅛	11⅛—	⅛
8⅞	7½	Gen T & Rub [.50e]	1	8	8	8	8	....
4	3	Gillette Saf R [.45g]	1	3⅝	3⅝	3⅝	3⅝	....
5⅞	4⅝	Gimbel Bros	1	4⅝	4⅝	4⅝	4⅝—	⅛
15	12½	Glidden Co [.50e]	5	14⅛	14⅛	14	14 —	¼
11/16	⅝	Gobel Adolf	10	13/32	13/32	13/32	13/32	....
2⅝	2	Goebel Brew [.20]	3	2⅛	2⅛	2	2 —	⅛
15⅝	13	Goodrich B F [2g]	8	14⅝	15	14⅝	14⅝+	⅛
14⅛	10⅝	Goodyr T & R [.375e]	8	13⅝	13⅝	13	13 —	⅛
69⅝	60⅝	Do pf [5]	1	68⅝	68⅝	68⅝	68⅝+	⅝
[illegible]								

1942 High.	1942 Low.	Stock, div. $—	Sales, 100s.	Open.	High.	Low.	Close.	Net chge.
⅞	⅛	StL-San Fran pf	3	7/16	7/16	7/16	7/16	....
19½	15⅛	Savage Arms [.50e]	3	15½	15⅝	15½	15⅝+	⅛
16⅝	13⅝	Schenley Distill [1g]	1	14	14	14	14 —	⅛
36½	29⅝	Scott Paper [1.80]	1	29½	29½	29½	29½—	⅛
5/16	5/32	Seaboard Air Line	1	¼	¼	¼	¼+1/16	
13⅛	11⅛	Seaboard Oil [1]	1	11⅛	11⅛	11⅛	11⅛—	⅛
57	44⅛	Sears Roebuck [3]	13	48⅝	48⅝	47⅞	48 +	⅛
6⅝	4⅞	Servel Inc [1]	3	6	6	5⅞	6	....
60	53	†Sharon Steel pf [5]	.40	54⅝	54⅝	54⅛	54⅛—	½
14⅝	10⅛	Shell Union Oil [1g]	6	11⅛	11⅛	11	11 —	⅛
4⅝	2⅛	Silver King Coalit	1	2⅝	2⅝	2⅝	2⅝	....
13½	12	Simmons Co [2g]	2	12⅝	12⅝	12⅝	12⅝	....
28⅛	22⅛	Skelly Oil [1.50g]	2	22⅝	22⅝	22⅛	22⅛—	⅝
13⅝	10	Smith & Cor Ty [.50e]	1	10	10	10	10	....
[illegible]								

1942 High.	1942 Low.	Stock, div. $—	Sales, 100s.	Open.	High.	Low.	Close.	Net chge.
42⅞	37⅛	United Carbon [3]	1	39⅝	39⅝	39⅝	39⅝+	⅛
⅝	7/32	United Corp	13	9/32	9/32	9/32	9/32	....
6⅝	4⅝	United Drug	4	4⅝	4⅞	4⅝	4⅞+	⅛
72⅛	52⅛	Unit Fruit [4]	3	56	56	56	56	....
5⅛	4	United Gas I [.60]	23	4	4⅛	4	4⅛+	⅛
15⅝	13	Unit M & Mfr [.75g]	2	13⅛	13⅛	13⅛	13⅛+	⅝
87	77⅛	†U S & For S pf [6]	.20	78	78	78	78 +	⅛
23	17	†U S Distributing pf	.10	20⅛	20⅛	20⅛	20⅛—	2⅝
1	11/16	U S Real & Imp	5	⅝	⅝	⅝	⅝	....
17⅝	13⅝	U S Rubber	6	14⅝	15	14⅝	14⅝+	⅛
55⅝	49	U S Steel [1e]	25	49⅛	49⅝	49⅛	49⅛+	⅛
119⅝	112⅛	Do pf [7]	3	114⅛	114⅛	114	114 —	⅛
11/16	7/16	United Stores A	2	7/16	7/16	7/16	7/16	....
52⅛	43⅝	†Univ Leaf Tob [4a]	.70	43⅝	44	43⅝	44 +	⅝
150⅛	144	†Do pf [8]	.30	144	144	144	144	....
[illegible]								

1942 High.	1942 Low.	Stock, div. $—	Sales, 100s.	Open.	High.	Low.	Close.	Net chge.
4⅝	4	Transamerica [.50]	1	4	4	4	4	....
10⅝	8	Trans & West Air	3	8⅝	8⅝	8⅝	8⅝—	¼
1	⅝	Tri-Cont Corp	1	13/16	13/16	13/16	13/16	....
67½	61½	†Do pf [6]	.10	64	64	64	64	....
9⅝	7⅛	†Twen C-Fox F [.25e]	15	9	9	8⅞	9 +	⅛
40⅝	21¼	†Twin City R T pf	.50	36	36	36	36 +	1
6⅝	5½	Twin Coach [.75g]	2	5½	5½	5½	5½—	⅛
U								
33¼	28⅝	Underwood-Ell [.50e]	3	32⅛	32½	32⅛	32⅛	....
9⅝	8	Union Bag & P [.25e]	1	8½	8½	8½	8½	....
74⅝	58½	Union Carb [1.50e]	10	59½	59½	59¼	59½	....
77½	63⅝	Union Pacific [6]	1	71⅝	71⅝	71⅝	71⅝	....
11½	9	Union Prem F S [1]	6	9½	9½	9	9	....
30	24⅝	Union Tank Car [2]	4	24⅝	24⅝	24⅝	24⅝	....
11⅞	8½	United Air Lines	3	8⅝	8⅝	8⅝	8⅝+	¼
36⅝	28⅛	United Aircraft [4g]	13	31	31	30⅞	30⅞—	½
104⅝	94⅞	Do pf [5]	2	94⅞	94⅞	94⅞	94⅞—	⅝
[illegible]								
Z								
12⅝	8⅝	Zenith Radio [1e]	7	12	12	11⅝	11⅝—	¼
2⅝	1⅝	Zonite Products [.15g]	2	1⅞	1⅞	1⅞	1⅞+	⅛

†Unit of trading 10 shares.

Rates of dividends in the foregoing table are annual disbursements based on the last quarterly or semi-annual declaration. Unless otherwise noted special or extra dividends are not included.

*Ex dividend. xr—Ex rights. a—Also extra or extras. d—Cash or stock. e—Declared or paid so far this year. f—Payable in stock. g—Paid last year. h—Payable in Canadian funds. k—Accumulated dividends paid or declared this year.

Sales to 11 a. m., 66,400; to 12, noon, 135,300; to 1 p. m., 178,100; to 2 p. m., 213,520; total sales, 295,190 shares.

PHILADELPHIA, Pa., April 10 [Special].—Odd lot purchases by customers on April 9 were 58,124 shares: sales, 52,612, including 1,908 shares sold short.

CHICAGO STOCKS

Friday, April 10, 1942.

Shares sold today	15,000
Year ago	Closed
Total sales 1942 to date	1,413,000
Total sales 1941 to date	1,572,000

[The figure in brackets after name of stock is annual dividend rate.]

1942 High.	1942 Low.	Stock, div. $—	Sales, 100s.	Open.	High.	Low.	Close.	Net chge.
11⅝	9½	Aetna B Bear [1.40a]	1	10½	10½	10½	10½—	½
4¾	4⅛	Am Rad St S [.15e]	1	4⅝	4⅝	4⅝	4⅝—	⅛
134⅝	114½	‡Am Tel & Tel [9]	2.93	116	116⅝	115⅞	116	....
28½	25	Anaconda [.50e]	1	25¼	25¼	25¼	25¼+	¼
4⅛	2⅞	‡Armour & Co	.21	3	3	3	3	....
25	20	Assoc Invest [2]	1	24	24	24	24	....
39⅛	27⅝	‡Atch T & S F [2e]	.18	36⅝	36⅝	36⅝	36⅝	....
15⅝	13¼	Bastian-Bless [1.60]	1.50	14	14	14	14 —	⅛
39⅝	32½	‡Bendix Av [1e]	.20	34⅝	34⅝	34⅝	34⅝	....
23⅞	19⅝	Borg-Warner [.40e]	5.50	22¼	22⅜	22¼	22¼—	⅛
3½	3	Burd Piston Ring [.40]	1	3⅝	3⅝	3⅝	3⅝	....
15½	12⅛	‡Campbell Wy [.25e]	.70	14⅝	14⅞	14⅝	14⅞	....
70	50¼	Cen Ill P S pf [1.50k]	.40	50½	50½	50½	50½	....
6½	5¼	Cen Ill Sec pf [.50g]	2.50	5½	5½	5¼	5¼—	¼
[illegible]								
46⅝	38⅝	‡Gen Am Trans [3g]	.35	39⅝	39⅝	39⅝	39⅝	....
28⅝	23½	Gen Elec [.70e]	.50	23⅝	23⅝	23⅝	23⅝+	⅛
40⅝	25⅞	‡Gen Foods [2]	.80	25⅞	26⅛	25¼	26⅛	....
35¼	29⅞	Gen Motors [.50e]	4	34⅝	34⅝	33⅞	33⅞—	⅛
6½	6	Goldblatt	.50	6	6	6	6	....
14⅛	11¼	‡Goodyr T&R [.375e]	.30	13⅛	13⅛	13⅛	13⅛	....
8½	7	Heileman Brew [.25e]	5	7⅛	7⅛	7	7 —	⅛
10⅛	8⅝	Houd-Hersh B [.25e]	.50	9	9	9	9 —	¼
1⅛	½	Hupp Mot	22	1	1⅛	1	1⅛+3/16	
1⅝	1¼	Ill Brick	.50	1¼	1¼	1¼	1¼	....
8⅛	5⅝	‡Ill Cent R R	.50	6½	6½	6½	6½	....
16½	10⅝	Indpls Pw & Lt [1.60]	1	10⅝	10⅞	10⅝	10⅞	....
74	61⅝	‡Inland Steel [4]	.06	61⅝	61⅝	61⅝	61⅝	....

1942 High.	1942 Low.	Stock, div. $—	Sales, 100s.	Open.	High.	Low.	Close.	Net chge.
40½	27	Ky Ut Jr cum pf [3.50]	.10	30	30	30	30 +	1¼
5¼	4	Lib-McN & L [.45e]	5.50	4⅞	5	4⅞	4⅞	....
2¼	2	Loudon Pack	1	2⅛	2⅛	2⅛	2⅛—	⅛
12½	9¼	Marsh Field [.80]	1	9¼	9¼	9¼	9¼—	¼
14	11	McCord Rad A	.10	14	14	14	14 +	¼
4⅛	3	Mid West Corp [.40g]	1	3⅛	3⅛	3⅛	3⅛+	⅛
1	⅝	Miller & Hart ct	1	⅞	⅞	⅞	⅞+	⅛
28⅝	24	Montg Ward [1e]	2.50	26½	26⅝	26½	26½	....
22	21	Musk Mot Spec A [2]	.50	21¼	21¼	21¼	21¼+	¼
2½	2½	Nabco Liquid	1	2½	2½	2½	2½	....
5⅝	3½	Nash-Kelv [.125e]	2	5⅛	5⅛	5⅛	5⅛	....
9⅛	8⅝	‡Nat Cylinder G [.20e]	.92	8⅞	8⅞	8⅞	8⅞	....
10	7½	N Y Central R R	6	7⅝	7⅝	7½	7⅝	....
10½	8¼	Northwest Airl	1	8¼	8¼	8¼	8¼—	⅝
12	10½	Northwest Banc [.45g]	1	11	11	11	11 +	¼
9⅞	7	No West Ut 7% pf	.50	7	7	7	7 —	½
1½	⅞	Peabody Coal B	2	1⅝	1⅝	1⅝	1⅝	....
24⅛	19⅛	‡Penn R R [2g]	.40	21⅛	21⅛	21⅛	21⅛	....
8⅝	6⅞	Pressed Stl Car [.25e]	.50	7	7	7	7 —	⅜
26½	22⅞	‡Pullman [1]	.50	22⅞	22⅞	22⅞	22⅞	....
70	57½	Quaker Oats [4]	.30	59⅝	59⅝	59	59 —	1
[illegible]								
11⅞	8⅝	Unit Air Lines	4	8⅝	8⅝	8⅝	8⅝—	½
55⅝	49⅛	U S Steel [1e]	1	49⅛	49⅛	49⅛	49⅛	....
1⅝	1¼	Utah Radio	1	1½	1½	1½	1½	....
18½	16½	‡Walgreen [1.60]	.35	16⅝	16⅞	16⅝	16⅞	....
5	4¼	Wis Bankshrs [.25g]	1	4¼	4¼	4¼	4¼	....
4	2⅝	Woodall Indust	1	3	3	3	3	....
12½	8⅞	Zenith Radio [1e]	3.50	12	12	11⅞	11⅞—	⅛

*Ex dividend. ‡Odd lots. xr—Ex rights. a—Also extra or extras d—Cash or stock. e—Declared or paid so far this year. f—Payable in stock. g—Paid last year. k—Accumulated dividends paid or declared this year.

PRODUCE MARKETS

BUTTER—Firm; receipts, 627,889 lbs. EGGS—Firm; receipts, 29,146 lbs. POULTRY—Firm; receipts, 22 trucks. POTATOES—Firm; receipts, 84 cars; on team track, 215 cars. Only wholesale prices quoted:

***Wholesale Creamery Butter Prices.**

	Chicago Whole milk.	Chicago Centralized.	New York.	Boston.	Philadelphia.
93 score	.37¼	....	38⅝	....	38¼
92 score	.36⅝	....	37¼	37⅝	37⅝
91 score	.36½	....	37	37½	37¼
90 score	.36¼	36½	36⅝	37½	37
89 score	.35⅝	35⅝	35⅝	....	36½
88 score	.35	35	....	....	....

*Quoted by Agricultural Marketing administration.

Live Poultry.

Hens	27@28½c	Broilers	24½@26c
Roosters	14½@15½c	Turkeys—	
Leghorns	20c	Toms	20@22c
Springs—		Hens	26c
Colored	20½@25c	Geese	17c
Rocks	28½@29½c	Ducks	21@24c

Eggs.

Firsts, cars	29c	Government graded—	
Do, less cars	28¼c	Extras, carton	39c
Ext. firsts, car	29½c	Extras, loose	38c
Do, less case	29½c	Storage packed—	
Dirties	26c	Extras	31¼c
Cur. receipts	27½c	Firsts	31c

Potatoes.

[Carlots, per 100 lbs.]

Wisconsin	$1.85@1.95
Nebraska triumphs	3.60@3.90
Colorado McClures	3.25@3.60
Minn., N. D., Red River	2.15@3.20
Idaho russets	3.25@3.65
New Florida	2.35@2.40
New Texas	2.72½

Country Dressed Veal.

50@60 lbs	12½c	90@100 lbs	16@18½c
70@80 lbs	13½@14½c	110@120 lbs	20c

TRACTION ISSUES

[Nominal quotations furnished by the National Association of Securities Dealers.]

Chicago Surface Lines.	Bid.	Asked.
Calumet & South Chgo ctfs 5s '27	50	52
Chgo City & Connect ctfs 5s '27	4¼	5¼
Chgo City Rwy 1st ctfs 5s '27	48½	50½
Chgo Railway 1st ctfs 5s '27	48½	50½
Do 'A' ctfs 5s '27	8¼	9¼
Do 'B' ctfs 5s '27	1½	2⅝
Do Pur Money ctfs 5s '27	4¼	5¼
Do Adj Income ctfs 4s '27	⅛	¼
Chicago Rapid Transit.		
Chgo R T 1st & ref ctfs 6½s '44	4½	5½
Do 1st & Ref ctfs 6s '53	4½	5½
Do Adj Debs ctfs 1963	⅛	¼
Metro W Side Elev 1st ctfs 4s '38	6	7
Do Ext ctfs 4s '38	6	7
Northwestern El Ry 1st ctfs 5s '41	8	9¼
Union Elev [Loop] 1st ctfs 5s '45	8	9¼
Miscellaneous.		
Chicago Aurora & Elgin 6s '51	10	12
Chicago No Shore & Milw 5s '36	13½	15
Do 5½s '56	12	13½
Do 6s '55	11	13
Do Equipments	46	48
Chicago . West Towns 5s '37	30½	33

INVESTING COMPANIES

[Nominal Quotations.]

	Bid.	Asked.
Affiliated Fund, Inc	1.78	1.95
American Business Shares, Inc.	2.32	2.54
Boston Fund, Inc	11.03	11.86
Chemical Fund	7.63	8.25
Dividend Shares, Inc	.88	.96
Fidelity Fund, Inc	12.45	13.39
Fundamental Investors, Inc.	13.18	14.14
General Investors Trust	3.59	3.87
Incorporated Investors	11.80	12.69
Manhattan Bond Fund	6.81	7.50
Massachusetts Invest 2d Fund	6.74	7.25
Massachusetts Investors Trust	14.27	15.34
New England Fund	9.28	10.01
Selected American Shares	6.47	7.06
Union Bond Fund B	15.02	16.42
Do C	5.38	5.88

BOARD OF TRADE STOCKS.

	Sales.	High.	Low.	Close.	Prev. close.
Gellman Mfg	150	⅝	⅝	⅝	⅝
Pearson	100	⅝	⅝	⅝	⅝

BOARD OF TRADE GRAIN FUTURES

[Prices April 10, 1942, in dollars per bushel.]

	Open.	High.	Low.	Close.	Prev. close.	Year ago.	Season's range High.	Season's range Low.
Wheat.								
May	1.22⅝-1.22¾	1.23⅛	1.22¼	1.22¾-1.22⅞	1.22¾-1.22⅝	*	1.34⅛	1.06⅞
July	1.24⅞-1.25	1.25⅜	1.24½	1.25	1.24⅝	*	1.35⅝	1.09½
September	1.26⅝-1.26¾	1.27¼	1.26½	1.27⅛-1.27	1.26¾	*	1.37¼	1.26¼
Corn.								
May	.88⅛	.88⅛	.87⅞	.88⅛	.88¼-.88⅛	*	.91½	.72¾
July	.90⅝	.90⅝	.90¼	.90½	.90⅝-.90⅝	*	.93⅝	.74½
September	.92¾	.92⅞	.92½	.92⅝-.92¾	.92¾	*	.94¾	.84⅝
Oats.								
May	.56½	.56¾	.56½	.56⅛	.56⅝	*	.60⅝	.41⅛
July	.56⅜	.56⅝	.56	.56½	.56¼	*	.60⅛	.44
September	.56¾	.57⅛	.56¾	.57	.56⅝	*	.60	.53⅝
Rye.								
May	.77½	.78¼	.77½	.77⅞-.78	.77⅝	*	.92¾	.63½
July	.80½	.81¼	.80⅝	.80⅝-.80⅞	.80⅝	*	.95¾	.65½
September	.83⅛	.83⅝	.83	.83½	.83⅛	*	.98	.76⅝
Soy Beans.								
May, old	1.88	1.88	1.86¾	1.86⅞	1.88¾-1.88⅝	*	2.03½	1.39⅝
Do, new	......	......	......	1.88⅝	1.90¼	*	1.98⅝	1.87⅛
July, old	1.90¼	1.90¼	1.88⅞	1.89⅛-1.89¼	1.91 -1.90⅞	*	2.05½	1.56
Do, new	......	......	......	1.90⅝	1.92½	*	2.01	1.89½
October	1.83½	1.84	1.83⅛	1.83⅛	1.84⅝	*	2.03	1.80⅝

*Holiday.

GRAIN IN OTHER MARKETS

	Open.	High.	Low.	Close.	Prev. close.
May Wheat.					
K C	1.15	1.15¼	1.14¾	1.15¼	1.15⅛
Mpls	1.16	1.16⅜	1.15⅝	1.16¼	1.16
*Dul	1.15½	1.15¾	1.15¼	1.15¼	1.15½
Wpg	.79¼	.79¼	.79¼	.79¼	.79¼
July Wheat.					
K C	1.17	1.17¼	1.16¾	1.17⅛	1.17
Mpls	1.18	1.18½	1.17¾	1.18⅜	1.18⅛
*Dul	1.16	1.16¼	1.15¾	1.15¾	1.16
Wpg	.80⅝	.80⅝	.80⅝	.80⅝	.80⅝
September Wheat.					
K C	1.18⅞	1.19⅛	1.18⅝	1.19⅛	1.18⅞
Mpls	1.19⅞	1.20⅝	1.19⅝	1.20¼	1.20
May Corn.					
K C	.83⅝	.83⅝	.83⅜	.83½	.83⅝
Mpls	.81⅛	.81¼	.81⅛	.81¼	.81½
July Corn.					
K C	.85¾	.85⅞	.85½	.85¾	.85⅝
Mpls	.....	.....	.....	.83⅝	.85⅝
May Oats.					
Mpls	.52⅝	.52⅝	.52⅝	.52⅝	.52¾
Wpg	.51½	.51½	.51½	.51½	.51½
July Oats.					
Mpls	.52⅝	.52⅝	.52⅝	.52⅝	.52⅝
Wpg	.50⅝	.50⅞	.50⅝	.50⅝	.50⅞
May Rye.					
Mpls	.73⅝	.74⅛	.73⅛	.73⅝	.73½
Dul	.....	.....	.....	.73⅝	.73½
Wpg	.65⅝	.65⅝	.65½	.65½	.65⅝
July Rye.					
Mpls	.75⅝	.76½	.75⅝	.76¼	.75⅝
Wpg	.....	.....	.....	.66⅝	.66⅝
May Feed Barley.					
Mpls	.59	.59½	.59	.59⅝	.59¼
Wpg	.....	.....	.....	.64¾	.64¾
May Flaxseed.					
Mpls	2.58	2.58	2.56	2.56	2.58½
Dul	.....	.....	.....	2.56	2.58½
July Flaxseed.					
Mpls	2.58¼	2.58¾	2.56	2.56	2.59⅝

*Durum.

BOARD OF TRADE SALES.

[On April 9, 1942, in thousands of bushels.]

	May.	July.	Sept.	Total.
Wheat	2,822	1,405	772	4,999
Corn	1,295	1,742	1,302	4,339
Oats	276	170	137	583
Rye	652	572	231	1,455
Soy beans	523	499	*101	1,123
Grand total				12,499

*October.

Open Grain Trades.

	May.	July.	Sept.	Total.
Wheat	15,702	12,410	7,856	35,968
Corn	22,428	34,279	16,406	13,113
Oats	5,921	3,638	2,959	12,518
Rye	11,320	12,808	4,807	28,935
Soy bns, old	3,060	2,972	......	6,032
Do, new	6	115	866	987
Grand total				157,553

*October.

CASH GRAIN

Estimated receipts of cash grain at Chicago Friday: Wheat, 20 cars; corn, 185 cars; oats, 19 cars; barley, 25 cars; soy beans, 6 cars. Range of cash grain prices per bushel in leading markets:

WHEAT.

No.	Chicago.	Kansas City.	St. Louis.
3 red	....	1.13¼@17¾	1.24½
2 hd	....	1.14½@15¼	1.21½
	Duluth.	Winnipeg.	Minneapolis.
1 d.n	1.13¼@17¼	.78⅞	1.13¼@17¼

CORN.

	Chicago.	Peoria.	St. Louis.
1 yel	1.86½	.85½	....
2 yel	.84½@86⅝	.84¾@85¼	.85½
3 yel	.81⅝@83½	.81½@83	.84 @84¼
4 yel	.79⅝@83¾	....	.82 @83½
4 wh	.97	....	....
S. grd	.72 @79	....	....

OATS.

	Chicago.	Kansas City.	Minneapolis.
2 wh	.57⅞@58½	.53½@55⅝	.53¼@55¼
3 wh	.57¼	.52 @54¼	.50¼@54¼
4 wh	.53¼	.50½@52¼	.47¼@53¼

RYE AND FLAX.

	Rye.	Flax.
Minneapolis	.71⅝@74⅝	2.59@64
Duluth	.68⅝@70⅝	2.53@56

SOY BEANS.

No. 3 yellow sold at $1.81½@1.83⅝ per bu. track Chicago; No. 3 yellow, $1.72@1.76¼.

BARLEY.

	Malting.	Feed.
Chicago	82@1.02	55@65
Milwaukee	93@ 94	55@65
Minneapolis	58@ 91	57@61

FOREIGN EXCHANGE

[Quoted in American cents.]

	April 10.	April 9.	Wk. ago.	Yr. ago.
London	404.00	403.75	403.75	403.25
‡Do	404.00	404.00	404.00	404.00
Canada	86.62½	86.75	86.87½	87.12½
†Do	90.91	90.91	90.91	90.91
Argentina	23.75	23.77	23.75	23.25
†Do	29.77	29.77	29.77	29.77
Brazil	*5.20	*5.20	*5.20	5.00
India	30.35	30.35	30.35	30.31
Chile	3.75	3.75	3.75	3.50
Mexico	*20.67	*20.67	*20.67	20.70

*Nominal. †Official. ‡Selling price; banks buy at 402.

WISCONSIN CHEESE.

PLYMOUTH, Wis., April 10 [Special].—Wisconsin Cheese exchange: Cars sold government, 65; Wisconsin squares, unquoted, twins, 20¼c per lb; Daisies, brick, double daisies, Americas, horns, unquoted; cheddars 20¼c.

HAY MARKET.

No. 1 timothy or clover or alfalfa mixed $21.00@22.00; No. 2, $20.00@21.00; choice alfalfa, $23.00@26.00 per ton in carlots.

Commodities

Cotton futures prices moved irregularly yesterday in cautious trading, closing 10 cents a bale lower to 15 cents higher. Buyers apparently were waiting for the Commodity Credit corporation to consider bids Monday for its April sales quota of 300,000 bales of loan cotton, brokers said. Hedge selling and liquidation sent wool tops down .7 to 1 cent a pound. Other commodities were unchanged at ceiling levels.

FUTURES SUMMARY.

New York.

	Close April 10.	Close April 9.	*Season's range High.	*Season's range Low.
Blk. pep., lb.	$0.0643	$0.0643	$0.0674	$0.0550
Cocoa, lb.	.0866	.0866	.0894	.0743
Ctsd oil, lb.	.1398	.1398	.1408	.1150
Coff.,Sant.lb.	.1293	.1293	.1308	.1038
Hides, lb.	.1500	.1500	.1500	.1445
Wool tps, lb	1.311	1.318	1.37	1.17

*Since trading in the contract started. All prices quoted are for May delivery except hides for June.

NEW YORK FUTURES.

[Yesterday's closing prices in cents per pound unless otherwise stated.]

Black Pepper.
Closed unchanged. May, 6.43; July, 6.50; September, 6.60; December, 6.63. Sales, 42 lots.

Cocoa.
Closed unchanged. May, 8.66; July, 8.71; September, 8.76; December, 8.86. Sales, 13 lots.

Cottonseed Oil.
Closed unchanged. May thru October, 13.98. No sales.

Hides.
Closed unchanged. June, 15.00. No sales.

Wool Tops.
Closed .7 to 1 cent lower. May, $1.311; July, $1.322; October, $1.336; December, $1.34. Sales, 125,000 pounds. Grease wool—Closed .4 to .7 cent lower. May, $1.028; October, $1.025; December, $1.023. Sales, 102,000 pounds.

CHICAGO FUTURES.

CHICAGO BOARD OF TRADE.

Lard.

[Per 100 pounds.]

	Open.	High.	Low.	Close.	Prev. close.
May	$12.82	$12.82	$12.82	$12.82	$12.82
July	......	......	......	12.82	12.82
September	......	......	......	12.82	12.82
Clear Bellies.					
May	......	......	......	16.00	16.00

CHICAGO MERCANTILE EXCHANGE.

Butter.

[Cents per lb per car of 19,200 lbs.]

Fresh standards—	Open.	High.	Low.	Close.	Prev. close.
June	37.00	37.40	37.00	37.40	36.75

Eggs.

[Cents per doz in cars of 12,000 doz.]

Refrigerator standards—	Open.	High.	Low.	Close.	Prev. close.
October	32.80	33.10	32.80	33.00	32.65
Storage packed firsts—					
April	31.10	31.25	31.10	31.25	30.80

Frozen Eggs.

[Cents per lb in cars of 21,000 lbs.]

Standard grade frozen whole eggs—	Open.	High.	Low.	Close.	Prev. close.
September	......	......	......	25.10	25.05

Potatoes.

[Dollars and cents per cwt in cars of 36,000 lbs.]

Idaho russets U. S. No. 1 extras—	Open.	High.	Low.	Close.	Prev. close.
April	3.08	3.15	3.08	3.10	3.05
November	2.67	2.67	.266	.266	2.65

COTTON FUTURES.

[Cents per pound.]

	Open.	High.	Low.	Close.	Prev. close.
Chicago Board of Trade.					
May	19.68	19.68	19.68	19.68	19.58
New Orleans Cotton Exchange.					
May*	19.74	19.75	19.68	19.69	19.66
July	19.87	19.91	19.80	19.82	19.78
October	20.25	20.30	20.19	20.21	20.16
December	20.31	20.34	20.26	20.26	20.21
January	......	......	......	*20.27	*20.22
March	20.40	20.44	20.34	20.36	20.31
New York Cotton Exchange.					
May	19.71	19.75	19.62	19.65	19.67
July	19.85	19.89	19.75	19.77	19.78
October	19.99	20.07	19.94	19.95	19.93
December	20.06	20.12	19.95	20.02	19.98
January	20.08	20.08	20.03	20.03	20.00
March	20.16	20.23	20.08	20.13	20.10

*Nominal.

The average price of 15/16 inch middling cotton in the 10 designated markets yesterday, as determined by the Agricultural Marketing association, was 20.46 cents per pound.

CASH PRICES.

[Wholesale.]

Chicago.	April 10.	April 9.
Butter, extra, 92 score	$ .36½	$ .36½
Clear bellies, lb	.16	.16
Hides, hvy packer, lb	.15½	.15½
Lard, cash, lb	.1269½	.1269½
Do leaf, lb	.1161½	.1161½
Do loose, lb	.1142½	.1142½
*Steel scrap, ton	19.3750	19.3750

*Average price Chicago and Pittsburgh.

New York. [Price per pound.]		
Antimony, Amer	$ .1650	$ .1650
Coffee, No. 7 Rio	.09⅝	.09⅝
Do No. 4 Santos	.13⅝	.13⅝
Copper, electrolytic	.1200	.1200
Do export	.1175	.1175
Cotton, mid upland	.2134	.2137
Rubber, sht smkd rib	.22½	.22½
Sugar, raw, 96 duty pd	.0374	.0374
Do refined	.0500	.0500
Tin	.5200	.5200
*Wool, standard tops	1.3080	1.3110

*Bid.

Other Markets.		
Flr, std pats, bbl, Mpls.	$ 6.20	$ 6.20
Lead, lb, E. St. Louis	.0635	.0635
Zinc, lb, E. St. Louis	.0825	.0825

COMMODITY INDEX.

The Associated Press weighted wholesale price index of 35 commodities:

Yester.	Prev. day.	Wk. ago.	Mo. ago.	Yr. ago.
*99.27	99.24	98.80	97.54	81.73

Range in recent years:

	1942.	1941.	1940.	1939.	'33-'38.
High	99.27	95.12	78.25	75.22	98.14
Low	95.54	77.03	68.89	63.78	41.44

[1926 average equals 100.]

The Dow Dow-Jones commodity futures index closed at 87.76, up 0.12.

*New 1942 high.

UNLISTED STOCKS

Nominal quotations provided by the National Association of Securities Dealers.

	Bid.	Ask.
Amer Furn Mart pf	43½	46½
Birtman Electric	10½	11½
Booth Fisheries pf	67	....
Buda Co	10⅝	11⅝
Central Cold Storage	15½	....
Central Republic Co	3⅝	....
Chicago Daily News	6⅝	7⅝
Do pf	62½	64½
Chicago Mill & Lumber	12	13
Chicago Rwy Equip	16¼	17¼
Chicago Title and Trust	100	103
Clearing Machine	9½	11
Creamery Package Mfg	18¼	19¾
Eversharp pf	8¼	9
Marshall Field 1st pf	102½	105½
Foote Bros Gear and Mach	12¼	13¼
Fox De Luxe of Mich	4¼	5¼
Giddings & Lewis	10	11
Gisholt Machine	12⅝	14⅛
Globe Steel Tubes	10½	11½
Goodman Mfg	35	37
Hammond Instrument	3	3½
Harris Hall	11¼	12¾
Hart Carter pf	26½	28½
Hart Shaffner & Marx	14½	16½
Haskelite Mfg Corp	9⅝	10⅝
Hearst Consol Publ	4⅝	5⅝
International Cellucotton	23⅝	25½
Johnson Service	18½	20
Kansas Nebr Natural Gas	4⅞	5⅜
Kearny & Trecker	25¼	26
Kellogg Company	16¾	17¾
Locomotive Firebox	3⅝	4⅝
Marathon Paper Mills	32	34
Merck & Co	27⅞	29½
Do pf	108½	110½
Mickelberry's Food Prod pf	30½	33
Missouri Kas Pipe Line	4	4⅝
National Battery	28	30
National Tea pf	6½	7½
North Amer Car pf	99½	102½
Northern Illinois Coal	17⅝	....
Northwestern Yeast	15⅝	....
Pettibone Mulliken	10	11
Pyle National Co	7⅝	8⅝
Roper [Geo. D.]	12⅝	14
Staley [A. E.] Mfg Co	16½	17½
Do $5 pf	100½	103½
Steel Products	9¼	10¼
Tokheim Oil Tank and Pump	14⅝	15⅝
Union Stockyards [Omaha]	41	43
United Drill and Tool B	4⅝	5⅝
United Printers and Publ	⅝	1⅛
Woodward Governor	15	16

MINNEAPOLIS FLOUR.

MINNEAPOLIS, Minn., April 10 [AP].—Carload lots, per barrel in 98 pound cotton sacks: Family patents, $7.35@7.55; standard patents, unchanged, $6.00@6.20. Shipments, 14,300 brls. Pure bran, $34.50@37.00 per ton. Standard middlings, $34.00@36.50.

SHIPMENT OF SOY BEANS TO BRITISH PLANTS PLANNED

Domestic Supply Double Year Ago Total.

BY PHILIP WARDEN.

Because of the large number of oil tankers that have been lost recently, the government plans shortly to start shipping soy beans to England for conversion there into food products, it was learned from semi-official sources yesterday.

On Feb. 16, domestic stocks of soy beans totaled 32 million bushels compared with 13 millions on March 1, 1941. Plans for the 1942 crop indicate a record production this year.

Beans Liked by Britons.

Lend-lease buyers have been purchasing soy bean flour for England and have been shipping some edible oils. Roy Hendrickson, in charge of all lend-lease food purchases, said in Chicago recently that the soya flour has proved very popular there and additional quantities were desired because of its high food value and vitamin content.

Department of agriculture food specialists describe the soy bean as one of the most usable foods that can be shipped abroad. It yields a high grade cooking oil that can be used as a spread for bread. It has innumerable industrial uses. Its meal can be used for flour or animal food.

The Commodity Credit corporation started buying soy beans from farmers yesterday under a previously announced program.

Market Dips in Chicago.

Weakness in the demand for soy bean meal and the predominance of sellers over buyers resulted in a break of as much as 2 cents a bushel in soy bean futures prices on the Chicago Board of Trade yesterday. The volume of trade was small. Final prices were 1⅛ to 1¾ lower, with the May delivery at $1.86⅞ a bushel.

The wheat market was ⅛ to ⅜ cent lower, with May wheat at $1.22⅞.

Trade for the most part was of a waiting nature, dealers hesitating to take a market position prior to the release of government estimates on the winter wheat crop and on farm stocks of corn after the close of the trading session.

NEW YORK BOND TRANSACTIONS

BOND AVERAGES

[Compiled By the Associated Press.]

	20 rails.	10 indust.	10 util.	10 fgn.
Net chge....	....	....	....	+0.4
Friday	64.9	103.3	94.7	45.6
Prev. day...	64.9	103.3	94.7	45.2
Month ago .	64.6	102.8	96.2	44.0
Year ago ...	63.5	104.2	100.8	44.5
1042 high...	65.6	103.5	100.6	46.0
1942 low...	60.8	102.6	94.7	41.5
1941 high...	66.5	105.4	102.2	51.4
1941 low....	58.3	102.9	98.9	38.0

10-LOW YIELD BONDS.

Friday	112.3	Prev. day	112.4
Month ago	112.0	Year ago	112.3
1942 high	113.1	1942 low	111.7
1941 high	115.1	1941 low	112.1

NEW YORK CITY BONDS.

Sales, thous.		High.	Low.	Close.	Net chge.
5	N Y City 3s '80	103⅝	103⅝	103⅝+	⅛

DOMESTIC BONDS.

Sales, thous.		High.	Low.	Close.	Net chge.
11	Allegh 5s'44 mod	79¼	79	79¼+	¼
3	do 5s '49 mod..	65⅝	65⅝	65⅝	....
2	AlliedStrs 4½s'51.	103¼	103¼	103¼	....
3	Allis Ch cv 4s'52.	107⅝	107¼	107¼	....
38	Am&FP 5s 2030.	66	65½	65½—	½
5	AmIGCh 5½s'49.	103⅝	103½	103½—	¼
2	Am Int 5½s '49.	97	97	97	....
[illegible]	[illegible]	[illegible]	[illegible]	[illegible]	[illegible]
12	†do 1st 5s '45..	56¼	55⅛	56¼+	1¼
5	†CenNEng 4s '61	72	72	72 +	⅝
33	CenPac 5s '60....	57¼	56¾	57¼+	¾
7	do 1st 4s '49....	76¼	76	76¼+	¼
40	†CenRRNJ 5s '87	20	19⅝	19⅝	....
18	†do 5s '87 reg...	18	17½	18 +	⅞
1	Certain-td 5½s'48	87	87	87 —	½
2	C&O 3½s '96 D.	102⅝	102⅝	102⅝+	¼
6	do rfg 3½s '96E.	102⅞	102⅝	102⅝—	⅛
44	†Ch&Alton 3s '49	20½	20¼	20⅜	....
13	CB&Q rfg 5s'71A	78⅜	78¼	78½—	¼
20	do 4½s '77.......	70⅛	69⅝	69⅝—	⅝
28	‡Chi&EIll inc '97	27	26⅝	26⅞—	¼

[Further bond listings (United States Government Securities, Treasury bonds and notes, Federal Farm Mortgage, Home Owners' Loan and Federal Land Bank bonds, United States Treasury Statement, domestic and foreign bond sales) illegible at this resolution.]

Sales, thous.		High.	Low.	Close.	Net chge.
25	do 1st 6s '52.....	18⅝	18¼	18⅝+	⅝
12	†do 5s '56B......	17	17	17	....
1	†do 5s '56C.......	17⅛	17⅛	17⅛+	⅛
24	IntHydroEl cv 6s.	26¼	25⅝	26 +	¾
7	Int Paper 6s '55.	104⅝	104⅝	104⅝—	⅜
45	Int T&T 4½s'52.	50½	48½	50 +	1
44	do 5s '55........	53	51½	52⅛+	⅞
31	†§KCFtS&M 4s'36	51½	50½	51½+	1
11	K C South 5s'50.	71½	71¼	71¼—	½
5	do 3s '50.........	62	61⅝	61⅝—	¾
13	K C Term 4s '60.	109¾	109	109¾—	¼
4	KingsCoLt 5s'54.	104¼	104¼	104¼+	¼
2	KoppersCo3½s'61.	105	105	105 —	⅛

Sales, thous.		High.	Low.	Close.	Net chge.
2	NAmCo 4s '59 ..	103¾	103¼	103¼+	¾
5	do 3⅜s '54	101¼	101¼	101¼+	¾
45	No Pac 6s 2047	68¼	67⅞	68¼+	¾
7	do 5s 2047 D...	58⅜	58⅜	58⅜	....
10	do 4½s 2047......	53⅛	53⅛	53⅛—	⅛
4	do 4s '97........	77¼	76⅝	76⅝—	⅜
5	do 4s '97 reg....	73⅝	73⅝	73⅝	....
19	do 3s 2047.......	43⅝	43⅜	43½	....
1	do 3s 2047 reg..	40⅝	40⅝	40⅝	....
7	Ohio Ed 3⅜s '72.	108⅝	108⅝	108⅝	....
5	Ont PNFall 5s'43.	102⅛	102⅛	102⅛	+1/32
1	OreRR&Nav4s'46.	107	107	107	....
7	Or-W RR-N 4s'61.	105	104⅞	104⅞—	⅜

wd—With declaration. xin—Ex interest. ct—Certificates. †Selling flat on account of default of principal or interest or both. ‡Selling flat for reasons other than default. §Matured bonds. Negotiability impaired pending investigation.

NAVAL STORES.

SAVANNAH, Ga., April 10 (AP).—TURPENTINE—58¼c per gal; offerings, 256 casks; sales, 9,150 gals; receipts, 79; shipments, 256; stocks, 7,841. ROSIN—Offerings, 293 lots of 280 lbs; sales, 216; receipts, 51; shipments, 298; stocks, 42,085. Quote: B, $2.55; D, $2.70; E, $2.80; F, $2.83; G, $2.93; H, $2.86; I, $2.87; K, $2.97; M, $3.10; N, $3.15; WG, $3.87; WW and X, $3.92.

NEW YORK CLEARING HOUSE.

NEW YORK, April 10 [AP].—The weekly statement of the New York clearing house today showed: Total surplus and undivided profits unchanged at $991,287,600. Total net demand deposits [average] increased $107,643,000. Time deposits [average] increased $1,135,000. Clearings week ended today were $2,768,900,786. Clearings week ended April 3 were $3,611,071,476.

Day by Day on the Farm
By GAIL COMPTON

War Garden News!

A TYPICAL back yard war garden will be planted in the vegetable plot at the Du Page county farm. Each step in breaking the soil, planting, cultivating, and harvesting the garden crops will be reported in this column so that other gardeners can check up on their own work.

The war garden will duplicate the one sponsored by THE TRIBUNE at the recent National Flower and Garden show. It will occupy a space 25 by 50 feet, and will be designed to feed a family of five for a 120 day growing season and provide a surplus for canning.

Visitors to Be Invited.

Visitors to the farm will be able to watch the garden progress and compare it with their own. The government is urging the cultivation of five million war gardens thruout the nation in an effort to conserve needed foodstuffs and transportation facilities. Therefore, the planting of a war garden becomes an aid to the national effort and deserves the careful consideration of every one.

The war garden at the farm will contain all the vegetables necessary to a balanced diet. Each variety planted will be chosen for its palatability and vitamin content. Emphasis will be placed on staple crops such as peas, beans, and carrots.

Among the vegetables that will go into the plot are parsley, sweet corn, leaf lettuce, turnips, kohlrabi, parsnips, beets, tomatoes, squash, cucumber, broccoli, cabbage, collards, kale, chard, and onion sets.

Flowers also will play an important part in the garden. They are considered "morale builders" by officials of the Office of Civilian Defense, and gardeners are urged not to do away with them completely in favor of the vegetables.

Booklets Available.

Gardeners interested in setting out a war garden may purchase a booklet containing complete instructions and planting charts at The Tribune Public Service offices. The offices are located in the Tribune Tower and at 1 South Dearborn street. The booklets cost 10 cents, 13 cents by mail.

The garden plot at the farm is about ready for working. The soil is dry enough to plow and probably will be turned this week. The gardener will plow the soil to a depth of 8 or 10 inches, and then work it down to a good seed bed with harrow and rake.

The ground has been covered with manure which will be plowed under. The fertilizer should insure a good yield from the land.

A war garden is not only a national asset, but it is a distinct financial help to the family. Experts estimate that a family of five can save from $85 to $200 a year by growing their own fresh vegetables.

FARM LANDS

Florida.

RAISE tung nut trees—Read current issue of Time Magazine, Page 67, for further info. Contact B. F. Jaquith, 128 N. Wells. Dea. 3296. No obligations.

Illinois.

DE KALB CO—180 acs. at $130; also 160 acs. at $135; 2 mi. S. E. Genoa; adjoining farms; accurate prod. records available. WILL CO.—223 acs., attrac. farm home; 4 mi. S. E. Crete, Ill., $90. Also 112 acs. on Dixie hwy. nr. Lincoln Fields; $95 an ac.; timber, creek, pasture; conven. terms. Associated Brokers, 128 N. Wells. Dea. 3296.

PLAY SAFE—PROTECT YOUR FUTURE. Have a large number of farms within 100 miles of Chgo. Ranging in sizes from 10-320 acres. SCHUBERTH & CO. 910 W. 79th-st. Triangle 5700.

NEARLY 4 acres well drained land; stream; near Chicago Heights; $695; $25 down, balance E-Z. Pul. 4000. Evenings Rad. 1878

2 A. FARM—Nr. school, bus, Buick Plant. $150 cash, bal. terms.; will help finance building. Address T K 454, Tribune.

160 A. FARM. 80 A. Farm—Livingston Co., Ill. Rich black soil; fair improvements; gravel roads; elec. Box 24, Gridley, Ill.

185 ACS.—Level black land; good improv. $175 ac. Other farms of various sizes. E. G. La Coss, 546 Main, Naperville, Ill.

ATTRACTIVE 45 acre farm—1½ mi. N. of Ingleside on Hi-Wy. 59; nice home, bath, large barn, and other bldgs. E. Gast, owner

Iowa.

A RARE opportunity for investors, syndicate, or individual farmers to buy 8 good, improved, north central Iowa farms, all adjoining, containing 2,500 acres. Priced to sell. Terms if desired. Investigate. J. N. Smith, Hazelton, Iowa.

Indiana.

Farm Liquidation Sale

200 acres; 85 mi. loop; paved highway; near beaut. lake; 40 acres alfalfa, 20 acres clover; 20 acres mint; 20 acres woods pasture; bal. open tillage for corn, soy beans. Mod. 8 rm. hse.; 2 lge. cribs, granaries; just finished new barn, 100x50, mod. thruout; all elec., running water. Immediate poss., or present tenant will remain. Golden opp. to secure best paying stock, grain farm in No. Ind. Large Loan Co. now prices to move quick $80 per acre. Pay us ¼ cash, bal. will be refinanced over long period. Act today. E. R. STEELE, Phone 29, Knox, Ind.

FOR sale—70 acres; 5 min. from business district of Elkhart, Ind.; paved on two sides; easement to creek; no bldgs.; ideal for subdividing or sub. home site. Bargain at $70 per acre, acct. convenient location. Trade for Chicago property. A. J. Keyser, 417 So. Second-St., Elkhart, Ind. Ph. J-1818

100 A. FARM—Mile N. E. La Grange, Ind.; good soil; good 7 r. house, 2 barns, silo, big hog hse., chicken and brooder hses.; all in cultivation except farm site; $7,500; terms if desired. C. C. Piatt, Goshen, Ind.

OVER 3¼ ac. rich black soil—Stream; 19 mi. Chicago; forced sale; $585, $25 down, bal. E. Z. Pullman 4000. Eves. Rad. 1878.

640 ACRES—Stock and grain ranch; 55 mi. south; highway 41; $50 per acre, terms. J. W. Bates, 10654 Michigan Pullman 0420.

Indiana.

OWN a farm—Safe investment, steady living, security in wartime. Free 64-page catalog. United. 7-EF S. Dearborn. State 7975.

Michigan.

140 A. FRUIT and grain farm for sale by owner. 15 mi. N. E. South Bend, Ind.; modern brick house, good barn, stock and tools with tractor; $100 per acre. HARRY EWALT, Edwardsburg, Mich.

FOR SALE—83 A.; near Jackson; 60 A. plow land; some timber; spring water. An estimated 100,000 cu. yds. of marl, 80 to 94% test calcium. Full equipment. Good territory. Box 151, Rt. 3, Grass Lake, Mich.

80 ACRES clay loam; modern 8 rm. house, glazed porch 8x70 ft.; elec.; bath; furnace heat. Borders on 2 lakes; $6,000; 1/5 cash. A. S. Fleischhauer, R. 1, Hesperia, Mich.

20 ACRES—S. W. Mich.; level, fertile land; only $800; easy terms; no bldg.; good loc.; close lakes. Address H J 367, Tribune.

80 A.—7 RM. hse., bsmt.; elec.; shade; level blk. loam; brn.; $3,350; $550 cash, $20 mo. Evans, Realtor, Fremont, Mich.

CULTIVATED BLUEBERRY FARM. Money maker. Write owner for details. H. L. Willis, East Lansing, Michigan.

24 ACRES lake front—Small cabin, Timber; Improved Road; $850; $200 Cash, $15 mo. ERWIN TINNEY CO., Fremont, Mich.

FREE farm list—S. W. Michigan; all kinds, all sizes. ROESSLER, 140 S. Dearborn-st.

SO. MICH.-NO. IND.—All kinds, sizes. Free list. Weber, 109 N. Dearborn. Ran. 9738.

Missouri.

232 ACRES—Located in Missouri; 100 acres of cultivation; 100 acres of timber; 32 acres pasture; 6 room house; 4 springs; private party. E. J. Huey, Berwyn 41.

Ohio.

FOR SALE—80 ACRES. All level, black corn, alfalfa and sugar beet land; well tiled; nice improvements; electricity; flowing fountains; improved highway, practically all under cultivation; near good market. BARGAIN OF BARGAINS! Price $100 per acre. Terms if desired. A GOOD ONE! D. O. Horton, Bryan, Ohio.

Wisconsin.

680 ACRES Marinette county—Over 200 acres cleared and tillable; ideal dairy location; 31 acres in lakes; good fishing and hunting. Will accept improved income property in trade. Price $12,000. Must be sold to liquidate trust. N. S. Trust, Room 112, 130 S. Harrison-st., Fort Wayne, Ind.

RAILROAD land grant lands. $4 to $5 per acre for good farm land adapted for dairying, live stock, and grains; good roads, water, town, and markets. Send for booklet No. 5, S. S. Claar, Land Dept., Soo-Line, Minneapolis, Minnesota.

80 ACRES—Good bldgs.; 42 a. cultivated. $3,600; terms. J. E. Boyer, Park Falls, Wis.

80 ACRES with bldg.—Nr. town, schls.; on hiwys. Schmidt, 3167 Pine Grove.

Miscellaneous.

FARMS!—Big free catalog, 1,384 bargains, many states. STROUT REALTY, 7-J S. Dearborn, Chicago. State 7975.

POULTRY, CHICKS, AND EQUIPMENT.

SAVE money—Feeds, hay, chicks, supplies. Ex. lge. Pekin ducks, goslings, turk. poults. Western Feed, 7144 Ogden. Berwyn 6517.

BUYING BY LARGE PACKERS RAISES HOG AVERAGE 10c

Bid Up Prices to Meet Lend-Lease Orders.

Lack of uniformity in wholesale markets for fresh pork and pressure on the smaller pork packers resulting from the differences of the temporary price ceilings enforced by the Office of Price Administration increased yesterday when larger packers, with urgent lend-lease orders to fill, bid up live hog prices to a new high at Chicago.

The day's hog average advanced 10 cents to $14.40 a hundred pounds, highest since June, 1926. This was the peak April average since 1920.

Small Plants Unable to Compete.

The price differences in the pork trade and pressure on smaller plants, trade sources said, have resulted from the fact that lend-lease buyers have raised prices without regard for the OPA ceiling to plants eligible to bid on government contracts. Plants with only intrastate business, however, have been prevented by the government from advancing pork prices to a point where they can compete with the packers selling to the government, it was asserted.

The owner of one plant engaged in intrastate operations said that he has been prohibited from charging more than 26 cents a pound for loins because that was the highest price he received during the base period of March 3 to March 7. A larger competitor, on the other hand, is charging 29 cents and can raise his price still more because he made sales at 30 cents during the base period, according to the plant owner.

May Revise Ceilings.

It was learned yesterday that the OPA is planning action soon to eliminate certain of these price differences by placing pork under the same ceiling in all plants by areas which would put large and small packers on a more equal competitive basis.

Top grades of hogs were bought up to $14.50 yesterday.

Comparative Prices.

[All prices are in dollars per 100 pounds.]

Hog receipts, 8,000; shipments, 500.

Bulk of sales yesterday......	$14.35@14.45
One month ago	13.30@13.40
One year ago	8.20@ 8.90

Top yesterday, $14.50; average, $14.40.

Cattle receipts, 1,000; shipments, 500.

Bulk of sales yesterday......	$11.25@12.25
One month ago	10.50@11.75
One year ago	9.25@10.85

Top yesterday, $13.35; average, $11.75.

Sheep receipts, 11,500; shipments, 1,500.

Bulk of sales yesterday......	$12.25@12.75
One month ago	11.50@11.90
One year ago	10.85@11.00

Top yesterday, $12.85; average, $12.50.

Receipts include 100 cattle, 3,100 hogs, and 1,500 sheep direct to packers.

COUNCIL URGED TO AMEND CITY BUILDING CODE

A building code amendment to facilitate conversion of old homes into multiple apartments for war plant workers was recommended to the city council yesterday by its committee on buildings and zoning. The proposed change, indorsed by the Chicago Association of Commerce, was sponsored by Ald. Arthur G. Lindell [9th].

Lindell asserted that 22,000 families are expected to move to Chicago in the next year and that something must be done to make more dwelling units available.

The program would be limited to homes and other buildings not more than four stories or 50 feet high with walls of masonry.

WHOLESALE EGGS RISE MORE ON NEW RECORD FEDERAL PURCHASING

Wholesale egg prices recorded new gains in Chicago yesterday as the department of agriculture announced the third consecutive record breaking purchase of dried eggs for lend-lease purposes. Contracts were awarded for 21,007,895 pounds at prices ranging from 95 cents to $1.10 a pound.

Since March 27 the department has awarded contracts for 43,838,255 pounds of dried eggs. It takes approximately three dozen fresh eggs to make a pound of dried eggs, according to the processors, so that in three purchases, the government has bought more eggs than a city the size of Chicago would consume in a year and a half. Nearly double this amount—in excess of 80 million pounds—has been purchased since the first of the year.

Wholesale egg prices advanced ¼ to ½ cent a dozen as processors sought supplies to fill the vast orders. Best eggs sold at 28¼ to 29½ cents a dozen. Trading in egg futures on the Chicago Mercantile exchange was at near the fastest pace of the year, with prices advancing .35 to .65 cent a dozen. Butter and potato futures borrowed strength from the egg market and closed higher. Purchase of 65 carloads of American cheese for lend-lease at Plymouth, Wis., was a factor in a ¼ to ½ cent advance in wholesale butter prices.

CORN FED TO LIVE STOCK AT RECORD RATE BY FARMER

Disappearance Tops Trade Estimates.

Farmers so far this year have been feeding corn to their farm animals at a record pace, far in excess of grain trade expectations, the department of agriculture's report on April 1 farm stocks of grain and crop conditions showed yesterday. The report indicated that a much smaller wheat crop than was produced last year will be harvested.

Farmers have converted almost 175 million bushels more corn into meat, lard, milk, and eggs in the last three months than they did in the corresponding period last year, statistics of the department revealed.

Supply Below Year Ago.

As of April 1 there was approximately 1 billion 418 million bushels of corn stored on farms and in commercial warehouses, or 25 million bushels less than last year.

In addition to the vast war food production program that is taking more corn than ever before, processors turning out starches, corn sugars, sirups, etc., also are consuming a record amount of the feed grain. Last year's corn crop was the largest since 1921.

Below Private Estimates.

The department forecast production of 624,983,000 bushels of winter wheat this year, compared with 671,293,000 last year and a 1931-'40 average of 569,417,000 bushels. The official forecast was for a crop 22 million bushels smaller than the lowest estimate made recently by private crop statisticians. The department predicted that the wheat yield per acre would be larger.

Consumption of oats, according to figures in the report, has not been as large as the grain trade anticipated. The nation had approximately 436 million bushels of oats on April 1, or 323 million less than three months ago. In the corresponding period last year consumption aggregated 327 million bushels.

INVESTORS' GUIDE

Saturday, April 11, 1942.

[Copyright: 1942: By The Chicago Tribune.]

DEBT DESCRIPTION.

Please furnish me with a description of American Tobacco's funded debt. To what extent have fixed charges been covered in recent years? What has been the trend of sales and profits since 1937?—H. M.

Answer: Funded debt of the American Tobacco company totals $31,824,900. The obligations and amounts outstanding are: 4 per cent debentures, due in 1951, $831,250; 6 per cent debentures, due in 1944, $102,650; 2.45 per cent serial debentures, due in 1942-'48, $14,891,000, and 2 per cent notes payable to banks, due in 1942-'45, $16,000,000.

The debenture 4s and 6s are direct, unsecured obligations. The company, however, agrees not to create any mortgage on its property or charge on its earnings except by an instrument specifying the prior claim of these debentures. The 4s and 6s are not callable prior to maturity. The 4s are junior in equity to the 6s.

The entire issue of serial debentures is held by two insurance companies. The bank loans, evidenced by 2 per cent promissory notes, are due serially July 1 to 1945. The total of $16,000,000 was the amount outstanding at the end of 1940 and does not include an unstated amount due in 1941. The loan was divided among five banks.

The following is American Tobacco's 5 year record of earnings and interest charge coverage:

	Net sales.	Net income.	Fixed chgs.
1941	$336,938,665	$23,883,860	18.52
1940	285,752,878	28,498,015	22.46
1939	262,416,368	26,427,934	24.93
1938	253,096,222	25,435,643	25.52
1937	242,644,515	26,197,493	30.89

PAYMENT TO BENEFICIARY.

May the beneficiary of a defense savings bond have the bond reissued in his name after the death of the owner?—S. W. H.

Answer: A beneficiary of a defense savings bond may, upon the death of the owner, either have the bond reissued in his name or receive payment for it.

WHERE DID IT GO?

What has become of the Yukon-Pacific Mining company?—E. M.

Answer: The Yukon-Pacific Mining company and its holding unit, the Pacific Tin corporation, consolidated in 1939 into the Pacific Tin Consolidated corporation. The new corporation has offices at 120 Broadway, New York City.

WHEN PAID?

When did American Locomotive pay its last common stock dividend?—C. R. W.

Answer: The last dividend on the common stock was paid Sept. 30, 1931.

MORGENTHAU TAX PLAN EFFECT ON EARNINGS SHOWN

Underwood Levy 8 Times That of Year Ago.

Severe effects of federal corporation taxes as proposed recently by Secretary of the Treasury Henry Morgenthau were illustrated yesterday in the March quarter earnings report of Underwood Elliott Fisher company, large New York manufacturer of office and business machines.

According to the report, in which the treasury proposals were used as a basis for tax deductions, the company's operating profit before income and excess profit taxes was more than three times as large as in the corresponding 1941 quarter. Yet provision for federal taxes was about eight times as large, reducing the company's net profit for the period by more than a third.

Taxes Take 89 Per Cent.

The company reported net income for the quarter ended March 31 of $393,582, equal to 54 cents a share, compared with $628,804, or 85 cents a share, a year before. The tax provision was $3,166,335, against $397,780 in the 1941 quarter, and the profit before taxes was $3,709,858, against $1,174,809.

Provision for federal taxes, officials said, was about 89 per cent of operating profit in the latest period.

Walter E. Heller & Co., Chicago instalment finance and factoring company, reported its March quarter net income was $131,900, equal to 41 cents a share, compared with $120,215, or 36 cents a share, in the three months ended March 31, 1941. The provision for federal income and excess profits taxes was at a rate of 50 per cent of earnings before taxes, compared with 30 per cent in the March quarter last year, officials said.

United Cigar-Whelan Stores corporation and its subsidiaries reported net sales for the March quarter rose to $12,275,365 from $10,536,248 in the first three months of 1941. After various deductions and $54,000 provision for federal normal income taxes, net profit from operations was $101,995 against loss of $126,503 a year earlier.

Day's Earnings Reports.

Corporation net incomes reported yesterday follow:

Quarter Ended March 31.	1942.	1941.
Walter E. Heller&Co.	$ 131,900	$ 120,215
Per share..........	.41	.36
Underwd-Elliott-Fish	393,582	628,804
Per share..........	.54	.85
United Corp.........	1,185,528	2,013,198
February.		
Florida Pow & Lt...	296,870	433,651
Nebraska Power....	68,875	144,363
Superior Wat L & P	4,281	9,907
Texas Electric Serv.	70,055	103,444
Texas Pow & Lt....	75,448	130,855
January.		
Houston Lt & Pow..	239,968	250,065
Utah Power & Light	160,425	196,174
12 Months Ended Jan. 31.		
Louisville Gas & Elec	2,804,802	2,753,088
Year Ended Dec. 31.		
Associated Electric..	1,060,509	1,805,833
Briggs Manufactur..	5,510,812	6,130,881
Per share..........	2.83	3.09
International Prod..	312,153	276,591
Per share..........	.86	.66
San Diego Gas&Elec	1,476,203	2,174,389
Southern Phosphate	192,331	151,775
Per share..........	.87	.69

RETAIL VOLUME STILL HIGH AFTER EASTER SPLURGE

New York, April 10 (AP).—Continued heavy retail buying in the wake of the Easter splurge was reported today by Dun and Bradstreet in its weekly trade review.

Special sales and markdowns were limited, the review said, because of sustained consumer demand and the difficulty of replacement in some lines. Summer business took precedence in wholesale markets, with retailers generally seeking early delivery.

The survey found that while there was some decline from the Easter peak, it was less pronounced than usual. Heavy buying continued in soft goods lines, spreading to include a wide variety of seasonal and scarcity items.

Dollar volume gains over 1941, however, were cut sharply since Easter fell in the corresponding calendar week of last year. For the country as a whole, dollar sales were estimated to be 2 to 7 per cent above the 1941 week. The midwest gained 4 to 10 per cent.

2 RAILS REPORT PROFITS AGAINST LOSSES YEAR AGO

The Missouri Pacific railroad yesterday announced net income of $467,796 for February, against a net loss of $237,007 in February, 1941. Net income for the first two months of the year was $1,036,592, against a net loss of $362,307 in the 1941 period.

Northern Pacific railway reported February net income of $227,502, and two months net income of $294,151. Net losses for the corresponding 1941 periods were $543,806 and $1,054,962.

GASOLINE ALLEY—A SIXTY-FOUR DOLLAR QUESTION

NEW YORK CURB

Friday, April 10, 1942.

Shares sold today.....................52,000 Total sales 1942 to date.........5,725,000
Year ago..............................Closed Total sales 1941 to date.........7,486,167

	Sales.	High.	Low.	Close.	Net chge.
Aero Sup A..	100	20	20	20	+ ⅝
Ainsworth ...	200	5⅛	5	5	— ¼
AlumCoAm pf	100	107	107	107	— ¼
Alum Ltd.....	100	78	78	78	+ 1½
Am Box Board	100	4¾	4¾	4¾	— ⅛
Am C P&L A	250	5⅛	5	5	— ⅝
Am Cit P&L B	1,100	⅛	⅛	⅛	....
Am Cyan B..	600	31⅛	30¾	30¾	— ⅝
Am Exp L....	300	20	19⅝	19⅝	— ¼
Am Gas&El..	1,100	14⅝	14½	14½	— ⅝
Do pf.......	100	89	89	89	+ 1
Am Gen $2 pf	50	25⅝	25⅝	25⅝	— ¼
Am Light & T	200	8	8	8	....
Am Meter....	100	23¼	23¼	23¼	+ 3½
Am Republics.	200	5⅛	5	5⅛	+ ⅛
Am Superpow	400	1/16	1/16	1/16	....
Do 1st pf...	50	38⅛	38⅛	38⅛	— 1
Am Writ Pap	500	2½	2½	2½	....
Anch Post F	100	2⅝	2⅝	2⅝	— ⅛
Ark N Gas pf	100	6⅝	6⅝	6⅝	+ ⅛
Atl Cst Fish..	500	3¼	3⅛	3⅛	— ⅛
AtlasCorp war	200	5/16	5/16	5/16	+ 1/16
Automat Prod	200	2⅝	2⅝	2⅝	— ⅛
Auto V Mach	100	3⅝	3⅝	3⅝	— ⅛
Avery & Sons	100	2⅞	2⅞	2⅞	....
Axton-Fish A.	30	28¼	28	28¼	— 3
Babcock & Wil	300	24¼	24	24	....
Baldw Loco pf	50	32¼	32¼	32¼	+ 1
Do war.....	100	2⅞	2⅞	2⅞	....
Barium Sta Stl	200	15/16	⅞	15/16	+ ⅛
Basic Refract.	200	5¼	5	5	....
Bliss E W	300	13⅝	13⅝	13⅝	— ⅝
Blue Rid cv p	50	27½	27½	27½	....
Bourjois	100	5⅝	5⅝	5⅝	+ ¼
Braz Tr L&P.	200	5⅞	5⅞	5⅞	....
Breeze Corp ..	100	8⅝	8⅝	8⅝	....
Brewst Aero ..	300	6⅞	6⅝	6⅞	+ ⅛
Brill A	100	2¼	2¼	2¼	— ⅛
Buf N&EP pf	200	11¼	11¼	11¼	+ ⅛
Do 5% pf...	200	78	78	78	+ 1
Bunk Hill&S..	400	8⅛	8⅛	8⅛	....
Callite Tung ..	1,700	2	1⅞	2	+ ⅛
Can Col Airw.	300	2½	2½	2½	+ ⅝
Carrier Corp ..	100	5⅛	5⅛	5⅛	+ ⅛
Catalin Am	300	2⅞	2⅝	2⅞	+ ⅛
Cen N Y Pow p	30	76½	76½	76½	+ ⅛
Cen P&L pf ..	25	91	91	91	+ 1
Cessna Airc ...	600	11⅛	11⅛	11⅛	+ ¼
Cherry-Burrell.	200	9	9	9	....
Chesebrough ..	50	70¼	70¼	70¼	— 3½
Cities Service.	100	2⅛	2⅛	2⅛	....
Do pf	50	37	37	37	+ ⅛
City&Sub Hom	100	6⅛	6⅛	6⅛	— ⅝
City Auto Stp	100	4½	4½	4½	....
Colum G&E pf.	120	23¼	22½	22½	— 1⅝
Conn Tel & Tel	400	1⅜	1¼	1¼	....
Cons G&E Bal.	100	44	44	44	— ⅝
Do pf B.....	10	108¼	108¼	108¼	— ¼
Cons Gas Ut..	100	1½	1½	1½	— ⅛
Cons Stl Corp.	100	4⅝	4⅝	4⅝	— ⅛
Cont G&E pr pf	10	66½	66½	66½	— 1½
Cont Roll & Stl	500	12½	12½	12½	....
Cooper-Bess....	100	8	8	8	— ⅛
Cosden Petro pf	100	13½	13½	13½	....
Creole Pet....	700	13⅝	13¼	13¼	— ⅛
Cuban Atl Sug.	700	14⅞	14⅝	14⅝	— ⅛
Dayton Rub..	50	7¼	7¼	7¼	— ⅛
Do A	10	20⅝	20⅝	20⅝	+ ⅛
Det Stl Prod..	100	12⅝	12⅝	12⅝	+ ⅝
East Gas & F.	100	1	1	1	....
Do 6 pf....	200	27	26½	26½	— 1⅝
Do pr pf...	75	43	43	43	— 1½
East Sta pf B.	225	12⅝	12½	12⅝	— ⅝
Easy Wash MB	500	2	2	2	— ⅛
El Bond & Sh.	300	1¼	1	1	....
Do pf	800	45⅝	45½	45⅝	— ⅛
Do $5 pf....	600	41½	41½	41½	— ⅛
EmpG&F7% pf	25	89	89	89	— 5
Do 6½% pf..	30	87	87	87	....
Equity Corp ..	200	3/16	3/16	3/16	....
Esquire Inc ..	200	2⅝	2⅝	2⅝	....
Fairch En & A	600	1⅞	1⅞	1⅞	....
Fansteel Met..	100	6⅛	6⅛	6⅛	....
Fire As Phil..	20	46	46	46	— 3
Ford M Can A.	300	11½	11½	11½	+ ⅛
Fuller 4% pf.	25	42½	42½	42½	+ 2
Gen Fireprfg ..	100	14⅛	14⅛	14⅛	— ⅛
Gen Out Ad pf	50	59½	59½	59½	— ⅛
Gilbert pf	10	41	41	41	+ 2¼
Glen Ald Coal	400	12¼	12	12	— ⅛
Grand Rap V.	300	3⅝	3⅜	3⅝	+ ⅛
Gulf Oil	300	29¼	29¼	29¼	....
Hall Lamp ...	100	4	4	4	....
Hearn D Strs.	100	1⅞	1⅞	1⅞	....
Hecla Min ...	1,600	4⅝	4½	4½	....
Holl C Gold...	100	5⅞	5⅞	5⅞	— ⅝
Humble Oil....	100	49¼	49¼	49¼	— 1¼
Hygrade Fd ..	100	2⅝	2⅝	2⅝	....
Imp Oil Ltd rg	200	6	6	6	— ⅛
Indpls P&L pf	40	89¾	89½	89¾	+ 1¼
Ins Co N Am.	150	62¼	61¼	61¼	— 1½
Int Hyd-El pf	400	1¼	1¼	1¼	— ⅛
Int Pet reg....	100	9⅝	9⅝	9⅝	— ⅛
Int Util pr pf	50	23⅝	23⅝	23⅝	+ ⅛
Int Home Eq..	100	5⅛	5⅛	5⅛	+ ⅛
Jacobs F. L...	800	2⅝	2½	2½	....
JCP&L 6s pf..	20	62	61	61	— 1½
Kingston Prod	200	1⅞	1⅞	1⅞	....
Lack RR N J..	100	30⅛	30⅛	30⅛	+ ⅛
Lehigh C&N..	100	4½	4½	4½	....
Leonard Oil D	200	1/16	1/16	1/16	— 1/16
Long Is L pf...	25	16¼	16¼	16¼	— ⅝
Mangel Strs..	200	1½	1½	1½	....
Merrit-C & S.	100	5⅝	5⅝	5⅝	— ⅛
Do pf A....	50	107	106	106	— 4
Mich Bumper.	600	9/16	9/16	9/16	....
MidStP B vtc.	100	¼	¼	¼	....
Mid W Corp..	100	3⅛	3⅛	3⅛	+ ⅛
Midvale	25	35	35	35	....
Midwest Oil ...	700	6	6	6	— ⅛
Mich Min&M..	75	39¾	39	39	— 1
Molybdenum ..	100	4½	4½	4½	....
Mt City Cop..	100	1⅜	1⅜	1⅜	+ ⅛
Mount Prod ..	100	4⅝	4⅝	4⅝	+ ⅛
Nat Bellas Hes	100	¼	¼	¼	....
Nat Cont	100	8⅝	8⅝	8⅝	— ⅛
Nat Fuel G....	200	9	9	9	....
Nat P&L pf..	50	73	72½	72½	— ⅜
Natl Stl Car..	50	23	23	23	— ⅝
Nat Sug Ref..	800	7⅞	7½	7½	— ⅛
Navarro Oil..	700	10	9⅞	9⅞	— ⅛
NewEng T&T.	30	90½	90	90½	+ 1¾
N J Zinc	150	55⅝	55¼	55¼	— ⅛
NY&Hon Ros..	700	14	13⅞	13⅞	— ⅛
NYP&L7% pf	10	91	91	91	....
NYShipb fd sh	100	23	22⅞	23	....
NiaHud 1st pf	250	56	55	56	....
Niles-Bem-P ..	200	12⅝	12⅛	12⅝	+ ⅛
N Am Lt&Pw	200	3/32	3/32	3/32	....
Nor Sta Pw A	200	2⅝	2⅝	2⅝	....
Ohio Brass B.	25	15⅛	15⅛	15⅛	— ⅛
Ohio Ed pf ..	25	85	85	85	— ⅛
Okla Nat Gas.	100	13¼	13¼	13¼	— ⅛
Pac G&E 6 pf	300	26⅝	26½	26½	....
Pantepec Oil Ven	800	3⅝	3⅝	3⅝	....
Pennroad	800	3	2⅞	2⅞	....
Pa-Cent Airl..	100	6⅝	6⅝	6⅝	....
Pa P&L $7 pf	40	88	86	88	+ 1¼
Pa Wat&Pow.	100	44	43⅝	44	+ ⅛
Pepperell	75	88⅝	88¼	88¼	+ 1⅝
Phila Co	100	3⅝	3⅝	3⅝	....
Phillips Pkg .	100	3⅝	3⅝	3⅝	— ⅛
Phoenix Sec .	100	4⅝	4⅝	4⅝	....
Pioneer Gold .	200	1¼	1¼	1¼	....
Plough Inc ...	100	8⅝	8⅝	8⅝	+ ⅝
Potrero Sugar	200	2⅛	2⅛	2⅛	....
Pratt & Lam.	100	17⅝	17½	17½	— ½
Premier Gld .	300	7/16	7/16	7/16	....
Pg Sd P&L5pf	200	97½	94	97¼	+ 4¼
Do $6 pf ..	1,525	48½	44	48	+ 4¼
QuakerOats pf	130	140½	140½	140½	....
RKO opt war.	3,000	⅛	⅛	⅛	....
Raym Conc...	100	15	15	15	— ½
Do pf......	30	51½	51½	51½	+ 1
Republic Avia	800	4⅝	4¼	4⅝	+ ⅛
Rheem Mfg...	100	11¼	11¼	11¼	+ ¼
Rome Cable..	100	8⅝	8⅝	8⅝	— ⅛
Root Pet......	200	1½	1½	1½	....
St Regis Pap..	400	1⅞	1⅝	1⅞	+ ⅛
Samson Unit..	1,400	7/16	7/16	7/16	+ ⅛
Schulte D A..	100	5/16	5/16	5/16	....
Scovill Mfg...	100	22⅝	22⅝	22⅝	+ ⅛
Scran-SBW pf	40	41	40½	41	— 9
Selected Indus	1,200	⅛	3/32	3/32	— 1/16
Seton Leather	100	4¾	4¾	4¾	— ¼
Shaw W&P....	100	10¼	10¼	10¼	— ¼
Sherwin-Wms.	100	66	66	66	....
So Coast......	200	2⅝	2⅝	2⅝	+ ⅛
Sou Pipe Line	100	7	7	7	....
Stand Cap&S..	200	2	2	2	— ¼
Do pf.......	50	11½	11½	11½	....
St Oil Ohio pf	225	107⅝	107⅝	107⅝	+ ¼
Stetson J B...	25	3	3	3	+ ⅛
Sunray Oil ...	100	1⅝	1⅝	1⅝	....
Do cv pf....	150	43	43	43	— ⅝
Tampa El	100	18½	18½	18½	+ ⅝
Technicolor ..	200	8⅛	8⅛	8⅛	....
Todd Shipyds.	20	72½	72½	72½	+ ½
Tonopah Min..	100	¼	¼	¼	— 3/16
Transwest Oil.	100	4¼	4¼	4¼	— ⅛
Tubize Chat ..	200	3⅞	3⅞	3⅞	— ⅛
Do A	50	32½	32½	32½	— ¼
Udylite Corp..	100	2⅝	2⅝	2⅝	....
Un Cig-Wh St.	300	¼	¼	¼	....
Unit Gas pf..	100	105¼	105¼	105¼	+ ⅝
Un Lt & P A.	100	3/16	3/16	3/16	+ 1/16
Do pf	200	15⅛	15⅛	15⅛	....
Unit Shoe M..	175	53½	52⅝	53½	+ ½
Un Specialties.	100	4½	4½	4½	....
U S Graphite.	50	8	8	8	— ¼
United Stores..	800	1/16	1/16	1/16	— 1/32
Un Wall Pap.	100	1	1	1	— ⅛
Univ Corp vtc	200	7	6⅞	6⅞	— ¼
Utah-Idaho Sug	100	2½	2½	2½	— ¼
Util Equit pr.	50	34½	34½	34½	— 1
Venezuel Pet..	100	3¼	3¼	3¼	....
Wellington Oil.	100	1⅝	1⅝	1⅝	....
West Va C & C	100	3⅜	3⅜	3⅜	....
West Air Lines	100	2	2	2	— ¼
Wolverine T..	1,100	6¼	6⅛	6¼	+ ⅛

DOMESTIC BONDS.

thous. Sales.		High.	Low.	Close.	Net chge.
5	Am G&E 3½s '60	102	102	102	— ⅛
3	do 2⅝s '50	102⅝	102½	102½	— ¼
9	Am P&L 6s 2016	90	89½	89½	— ½
2	AmWrPap 6s '61	80	80	80	....
2	Ark P&L 5s '56	107¼	107¼	107¼	+ ¼
13	AsElec 4½s '53..	40⅝	40¼	40¼	— ⅝
10	As G&E 5s '68..	10	9¾	9¾	....
1	Atl G Lt 4½s'55	108½	108½	108½	+ 1¼
7	Baldw L 6s '50	112¼	112¼	112¼	....
1	Beth Stl 6s '98	155	155	155	....
1	BirmEl 4½s '68	102	102	102	+ ¼
1	CanNoP 5s '53..	81	81	81	....
5	CIE&G 3⅝s '64..	102⅝	102⅝	102⅝	— ½
6	CenStEl 5½s '54	5	5	5	....
64	Chi Ry 5s '27 ct	49⅞	48⅝	49⅞	+ ⅞
8	CitiesSer 5s '69..	77⅝	77⅝	77⅝	— ⅝
1	do 5s '66	79¼	79¼	79¼	+ ¼
12	do 5s '58	76½	75	75	— 1
30	do 5s '50	75⅝	74½	74½	— ⅝
17	CSP&L 5½s '49..	70	69	69½	+ ⅝
23	CitSPow 5½s '42	70	67	69	+ ¼
5	Com P&L 5s '57..	101¼	101¼	101¼	+ ⅝
1	CGELBa 3¼s '71	109½	109½	109½	....
1	do 4s '69	107	107	107	+ ½
14	Cont G&E 5s'58A	74⅝	74½	74⅝	— ⅛
10	Cud Pack 3¾s'55	101⅞	101⅞	101⅞	....
18	EastG&F 4s '56A	83½	82¼	83½	+ ⅝
6	ElecP&L 5s 2030	73¼	73¼	73¼	— ⅝
5	EmpDisE 5s '52	105	104⅝	104⅝	— ½
3	Fed Wat 5½s'54	96½	96½	96½	— 2
1	FlaPow 4s '66C	104¼	104¼	104¼	+ ¼
2	Gatin Pw 3⅝s'69	85½	85⅛	85⅛	— ⅞
3	Gen P U 6½s'56	100	100	100	....
3	Gen W W 5s'43A	99⅝	99⅝	99⅝	....
17	Glen Al Co 4s'65	90¼	90	90¼	+ ¼
8	Grand Trk 4s '50	85⅝	85⅝	85⅝	....
1	Hygra Fd 6s'49A	83¼	83¼	83¼	....
1	IdahoPw 3⅝s'67	109⅝	109⅝	109⅝	+ ½
4	Ill P&L 5s'56C...	97½	97¼	97½	+ ¼
2	do 5½s '57	91½	91½	91½	....
24	do 6s '53	103	102⅝	102¼	— ⅝
5	do 5½s '54B	98⅝	98⅝	98⅝	+ ⅛
4	Ind Svc 5s '50..	71¼	71¼	71¼	— ¼
1	do 5s '63A	71¼	71¼	71¼	— ¼
30	Indpls Gas 5s'52	109⅞	109	109⅞	+ ⅝
5	IndP&L 3¼s'70	107	106½	106½	— 1¼
7	Int Pow 6s '52..	34½	34	34½	+ ¼
5	do 5s '57	67	67⅝	67⅝	— ¼
1	Ia P&L 4½s'58A	107⅞	107⅞	107⅞	+ ⅛
1	Jack Gas 5s'42 st	44	44	44	— 1
13	JCP&L 3½s '65..	106¼	106¼	106¼	+ ⅛
2	Lou P&L 5s '57..	108⅛	108⅛	108⅛	— ⅝
1	Midl Val 5s '43	59⅝	59⅝	59⅝	+ ½
1	MilwGLt 4½s '67	105¼	105¼	105¼	....
12	MinP&L 4½s '78	103	102⅝	102⅝	— ¼
3	Miss P&L 5s'57	101⅝	101⅝	101⅝	....
1	Miss R P 5s '51	111½	111½	111½	— ¼
5	NebPw 6sA2022	123½	123½	123½	....
2	NevCalE 5s '56..	90⅝	90⅝	90⅝	+ ⅝
19	N Eng G&E 5s'50	46⅝	46⅛	46½	— ¼
9	do 5s '48	47⅝	47½	47½	....
2	NEng Pw 5½s'54	72⅝	72⅝	72⅝	— ¼
12	do 5s '48	71	70½	70⅝	— ¼
4	Ohio PbSv 4s'62	109½	109½	109½	+ ⅝
2	OklaP&Wat5s'48	102¼	102¼	102¼	— ¼
5	Pac P&L 5s '55	99⅝	99⅝	99⅝	....
15	PenCnP&L4½s'77	102⅛	101⅞	102⅛	— ¼
10	Phil ElP 5½s'72	112⅝	112½	112½	— ⅛
11	Pb SvInd 4s'69A	106⅞	106⅞	106⅞	+ ⅝
5	PugSP&L 5½s'49	101¼	100⅝	101	— ¼
6	do 4½s '50D	100⅝	100	100⅝	+ ⅝
16	SafeHarW 4½s'79	109⅝	109⅛	109⅝	+ ⅛
5	SanJoaqL&P6s'52	129	129	129	— 1
1	Scullin Stl 3s'51	80½	80½	80½	— 2¾
12	ShwW&P4½s'67A	95	94⅛	94⅛	— ⅞
3	do 4½s '70D	94⅛	94⅛	94⅛	— ½
1	So Cal Ed 3s '65	101¼	101¼	101¼	— ⅛
3	So Ind Ry 4s '51	58⅝	58⅝	58⅝	— ¼
2	Std G&E 6s '48st	54½	54½	54½	— 1
7	do 6s '48 cv st..	54½	53⅞	53⅞	— 1¼
22	do 6s '51	54⅝	53⅝	53⅝	— 1⅝
3	do 6s '57	53⅞	53⅞	53⅞	— 1⅝
13	do 6s '66	55⅛	53⅝	53⅝	— 1⅝
24	Stand P&L 6s '57	55	54	54	— 1
6	Tex El S 5s '60	106½	106½	106½	....
2	Tex P&L 5s '56	108	108	108	+ ½
1	Tol Ed 3½s '68	107½	107½	107½	....
4	TwCRT 5½s '52A	74⅝	74⅝	74⅝	....
2	Unit El NJ 4s'49	112⅝	112⅝	112⅝	....
1	Virg PS 5½s'46A	101⅝	101⅝	101⅝	....
1	WshWatP 3¼s'64	107⅝	107⅝	107⅝	....
3	WestNwspU 6s'44	76	75	75	— 1½
1	do 6s '44 st	65	65	65	+ ½
1	W Pa Tract 5s'60	107½	107½	107½	....
2	York Rys 5s '37	76¼	76¼	76¼	— 1⅝

*Ex dividend. ex—Ex rights. xin—Ex interest.

WANT AD INDEX

TO PLACE A WANT AD
CALL SUPERIOR 0100
Ask for a Want Ad-Viser
or call at Want Ad Offices,
Tribune Tower

Open Weekdays: 8:00 A. M. to 10:00 P. M.
Sundays: 9:00 A. M. to 5:00 P. M.

and 1 South Dearborn

Open Weekdays: 8:30 A. M. to 7:00 P. M.
Except Fridays
Fridays Only: 8:30 A. M. to 9:00 P. M.
Sundays: Office Closed All Day

	Page.	Col.
Aviation	30	3
Announcements	29	4
Air Conditioning	31	8
Apartments—See to Rent.		
Arts and Antiques	26	2
Automobiles—		
Autos, Trucks to Rent	31	7
Credits	31	7
Repairing and Accessories	31	7
Tires	31	6
Trailers, Passenger and Utility	31	6
Trucks	31	7
Used Automobiles—For Sale	31	1
Wanted	31	6
Bar and Store Fixtures	30	8
Bicycles and Motorcycles	31	6
Board and Lodging	27	8
Wanted	27	8
Boats, Yachts, etc.	31	8
Building Material	27	2
Brick	27	2
Lumber	27	2
Iron and Steel	27	2
Stokers, Oil and Gas Burners	27	2
Building and Remodeling	27	2
Business Opportunities—		
Business Equipment	30	6
Businesses For Sale	30	4
Business Service	30	6
Concessions, Locations, and Leases	30	6
Manufacturing	30	6
Partnerships and Investments	30	6
Wanted	30	6
Business Personals	26	3
Business Directory	29	4
Cameras and Optical Goods	31	8
Cemeteries	22	6
Clothing, Furs, etc.	30	3
Coal and Wood	31	7
Collections	26	2
Dancing Schools	31	7
Death Notices	22	7
Dogs, Cats and Pets	29	4
Dressmaking and Millinery Schools	27	6
Employment Agencies—Men	27	1
Employment Agencies—Women	27	5
Financial Service	30	3
Fuel Oil	31	7
Furniture	30	6
Help wanted—Men	26	4
Help Wanted—Men	27	1
Help Wanted—Women	27	3
Horses, Harness and Wagons	31	7
Hotels and Apartment Hotels	27	8
Hotels and Apartment Hotels	28	1
Home Furnishings and Furniture	30	6
Home Furnishings Wanted	29	3
Household Appliances	30	8
Houses—See Real Estate and To Rent.		
Instruction	30	3
Jewelry, Old Gold, etc.	26	3
Loans—Personal and Business	30	3
Lost and Found	26	3
Machinery and Equipment	31	8
Wanted	31	8
Mausoleums and Monuments	22	6
Merchandise	30	8
Miscellaneous [For Sale]	31	8
Wanted	31	8
Mortgages [See Real Estate Loans]	30	3
Motorcycles and Bicycles	31	6
Moving, Storage	26	3
Musical and Dramatic	31	8
Musical Instruments	27	2
Office Furniture and Devices	29	4
Rug Cleaning	30	8
Paint and Decorating	27	2
Personal	26	3
Pianos [See Musical Instruments]	27	2
Poultry, Chicks and Equip.	25	2
Printing Machinery and Supplies	29	4
Radios, Supplies and Service	27	2
Real Estate—		
Acre Property	30	2
Apartment Buildings	29	5
Business Property	29	6
Farm Lands	25	1
Houses	29	6
Houses Built to Order	29	7
Industrial Property	29	3
Loans, Mortgages	30	3
Resorts	30	2
Suburban	29	8
Suburban	30	1
Vacant	29	7
Wanted	30	3
Sewing Machines	31	8
Situations Wanted	27	6
Sporting Goods	31	8
Stocks and Bonds	30	3
Store and Bar Fixtures	30	8
Stoves [See Household Appliances]	30	8
To Rent—		
Apartments	28	2
Apartments	29	1
Apartments and Rooms to Share	27	8
Farms	29	3
Floors and Lofts	29	3
Furnished Apartments	29	2
Houses [City and Suburban]	28	1
Industrial Property	29	3
Offices and Shops	29	3
Resorts	27	2
Rooms	27	7
Stores	29	3
Travel	26	3
Trade Schools—Men	27	1
Trade Schools—Women	27	5
Typewriters and Supplies	27	2
Undertakers	22	6
Wanted—To Rent—		
Apartments	29	3
Houses	27	2
Offices, Stores and Lofts	29	3

ARTS AND ANTIQUES.

REMOVAL SALE. UNUSUAL VALUES. 152 E. SUPERIOR. ETHEL R. BROOKFIELD—INTERIORS.

ANTIQUE walnut corner cupboard and Paisley shawl. 5644 Kimbark.

COLLECTIONS.

Collections Everywhere
NO COLLECTION, NO CHARGE. UNITED MERCANTILE SERVICE. State 4181. 140 N. Dearborn. Rm. 610.

HORSES, HARNESS, AND WAGONS.

FOR sale—Thorobred pleasure mare. Must be a good rider. Call Beverly 3600.

SADDLE horses—Reas.; Park Ridge Stables, Touhy and Dee-rd. Park Ridge 1092.

LOST AND FOUND.

TO FINDERS—TO LOSERS

If you are listed in the telephone directory you may charge a Lost and Found advertisement by calling Miss Miller, Superior 0100. Such advertisements receive the additional benefit of free listing for 30 days in the Lost and Found Index at

THE PUBLIC SERVICE OFFICE
1 South Dearborn Street

BILLFOLD lost—Lady's, initials R. W. B.; vic. [illegible] Reward [illegible]

CAMERA lost—Lady's; April 5. Medinah temple. Reward. Abe. 0164.

DOG lost—Black setter; puppy; male; red; vicinity of Beverly. Monday, April 6. Reward. [illegible]

DOG lost—Black female Scottie in neighborhood of Belmont-Western and [illegible] Reward. Call Lackawanna 1064.

DOG lost—Irish ter., male, brown, "Coco," 22d-Kedzie. [illegible] Reward. [illegible]

DOG lost—black, male; March 8; reward. 4711 Drexel-blvd., Apt. 203. Drexel [illegible]

DOG lost—April 4; full brown; wht.; Scotch Collie; rew. [illegible]

DOG FOUND—Boxer. Telephone Plaza 6170.

DOG lost—Boston terrier, male, trimmed ears. 47th-Cottage Gr. Lib. rew. [illegible] 9349.

DOG lost—Black female Cocker Spaniel; grey; tag 717; "Frisky." Armitage 7422.

ENVELOPE lost—[illegible] registration cards. Rew. Craw. 2825.

PEARLS lost—2 strand; near no. side, loop or bus. Rew. Whitehall 4450, ext. 309.

PIN lost—Diamond "S." Tues. Vic. 100 blk. N. Wabash-av. Liberal reward. [illegible]

PURSE lost—Brn. [illegible] ques. Des Plaines 266R. reverse charges.

PURSE lost—Blk., valuables, money. Western-Roosevelt [illegible]

SUITCASE lost—Gray, Mar. 30, from moving van. [illegible]

TRUCK tire and wheel lost—900-20. Vic. W. Cermak-rd.-Ashland; rew. [illegible]

WALLET lost—Brown, init. cont. draft card, auto license. Lib. rew. Prospect [illegible]

WATCH lost—Man's Hamilton, gold link; vic. 56th-75th surf. lines; rew. Hem. 5539.

WRIST WATCH lost—Lady's metal; vic. La Salle-Clark on Madison. rew. Central 2870.

WRISTWATCH lost—Lady's gold Hamilton. Glenwood-av. Init. B.L.S. Rew. Hol. 0689.

WRISTWATCH lost—Lady's gold Hamilton. Glenwood-av. Init. B.L.S. Rew. Hol. 0689.

WRISTWATCH lost—Lady's blk. cord. Wash.-State Wed., 1-2; reward. Ind. 6213.

PERSONAL.

FIRM known as Cole and Donovan has been dissolved. Firm name now is Cole & Robinson, known as Bamboo Room, 6930 South Shore-dr. Not responsible for debts contracted by any one but ourselves.
ERIC K. ROBINSON. CHAS. P. COLE.

HAVE sold my interest in Blom and Hanley Upholstering Co.—Responsible only for debts contracted my myself and wife. George Blom, 7400 S. Langley.

AFTER this date I will not be responsible for any debts except those incurred by myself. George E. Kleck, Cumberland, Md.

HAVE sold business at 334 S. Western—Not responsible for debts except my own after April 8, 1942. BRUNO SIMMONS.

NOT responsible for any debts unless contracted by myself. MICHAEL SPIRO, 5501 COTTAGE GROVE-AV.

NOT responsible for debts contracted by any one but myself. Gerald G. Daubek.

COME HOME, MAXIE. M. D. AND A. P.

RESPONSIBLE for my own debts only. H. W. Seager, 6010 Navarre.

RESPONSIBLE for debts contracted by myself only. Beatrice TANDY, 2121 W. North.

BOOTS—Please return. I need you. C. A. B.

RESP. for my debts only—MR. HONORE G. CHABOT, 31 Elder-lane, La Grange, Ill.

RESPONSIBLE for my own debts only. Irene Wilson, 57 E. 47th-st.

NOT resp. debts except those contracted by me. Robert E. Brooking, 2400 W. Madison.

RESPONSIBLE for own debts only—F. J. Wroblewski, 355 W. 169th-st., Hazel Crest.

ELEANOR—COME TO DETROIT SUNDAY, APRIL 12. AL CUMMINGS.

NOT resp. for debts unless contracted by myself. Geo. Kline, 1519 Warren-blvd.

NOT resp. for any debts other than my own. GEO. RUZYNSKY, 6645 S. Artesian.

RESP. for debts contracted by myself only. A. F. Bothe, 5646 N. Ridge-av.

D. W.: GO back; everything to gain; Madison & Dearborn 3 p. m. today. Love, Helen.

TRAVEL.

Buses.

Free Meals—Free Pillows

San Francisco..	$35.50 O. W.	$59.50 R. T.
Los Angeles......	$34.65 O. W.	$58.40 R. T.
Dallas	$13.20 O. W.	$22.45 R. T.
New York........	$12.05 O. W.	$19.75 R. T.
St. Louis.........	$ 3.95 O. W.	$ 5.95 R. T.
Detroit	$ 3.25 O. W.	$ 5.52 R. T.
Columbus, O.	$ 4.40 O. W.	$ 7.25 R. T.

ALL-AMERICAN BUS LINES.
514 S. Wabash WAB. 8300
174 N. State WAB. 8300

LOWEST ROUND TRIP FARES. Decatur, $3.80; St. L., $5.95; Detr., $5.00; Ft. Wayne, $2.95; Columbus, $7.25; Pana, $4.45; Miami, $35.60; New Orleans, $22.90; Peoria, $2.95; K.C., $13.35; Evansv'e, $9.05. NATIONAL TRAILWAYS.
24 E. Roosevelt Wab. 8169

Automobiles.

BOTH READERS AND ADVERTISERS ARE urged to exercise caution arranging automobile transportation with other individuals. References should be exchanged and carefully investigated.

CALIF., KANSAS CITY, SEATTLE. Drive independently. Take family or friends. Saunders System, 28 W. Lake. Cen. 1077.

BUSINESS PERSONALS.

MISSING PERSONS LOCATED. Guaranteed Refund If I Fail. Mr. Dougherty, 140 N. Dearborn. Ran. 2392

JEWELRY, DIAMONDS, OLD GOLD, ETC.

$1,000,000
In Diamonds Wanted
CASH PAID IMMEDIATELY
AMERICA'S LARGEST BUYERS.
WE PAY HIGHEST PRICES
FOR GUARANTEED SAFETY, BRING YOUR DIAMONDS TO US.
WE ALSO BUY OLD GOLD AND PAWN TICKETS.
Member Chicago Association of Commerce.
AMERICAN DIAMOND SYNDICATE
37 South Wabash Ave.
CORNER MONROE. 3D FLOOR.

CASH FOR DIAMONDS
DUE TO OUR TREMENDOUS SALES OUTLET, WE NEED DIAMONDS AND WILL PAY HIGHEST PRICES FOR THEM. HIGHEST PRICES FOR YOUR OLD GOLD, JEWELRY, AND PAWN TICKETS. WE ARE NOT THE LARGEST DEALERS IN AMERICA, BUT WE GUARANTEE TO PAY THE MOST SATISFACTORY PRICES.
CASH IMMEDIATELY
SEE US BEFORE YOU SELL
U. S. Diamond Syndicate
5 N. WABASH-AV., RM. 800
NORTHEAST CORNER OF MADISON.

GET OUR CASH PRICE BEFORE SELLING Diamonds, Watches, Pawn Tickets. THE U. S. LOAN BANK. 10 N. CLARK-ST. 6TH FLOOR.

DIAMONDS, PAWN TICKETS, OLD GOLD, Watches, etc., bought. JEWELERS' EXCH. 32 N. STATE 11TH FLOOR

BEST PRICES PAID FOR DIAMONDS, JEWELRY WATCHES, PAWN TICKETS, ETC. ILL. DIAMOND & JEWELRY SYNDICATE 5 S. WABASH, Rm. 812. Dea. 6711.

HIGHEST PRICES PAID FOR DIAMONDS, PLATINUM, OLD GOLD, AND JEWELRY. Great Northern State Pawners, 309 S. Clark.

CASH BUY OR LOAN ON DIAMONDS. OLD GOLD, WATCHES, PAWN TICKETS. LLOYD J. BUTLER, 133 N. CLARK-ST

FULL value paid for pawn tickets, diamonds, gold, old watches. Don't sell for less. Ginsberg, 527 W. Madison. State 7095.

WE NEED DIAMONDS, old gold, watches. Will pay top prices. Romack, Dia. Exch. 7 W. MADISON AT STATE, ROOM 501.

BEST prices for diamonds, jewelry, pawn tickets. Diamond Exch., 32 N. State, 9th fl.

3.01 CT. DIAMOND in man's ring.......$215 Levinson's Loan Bank, 739 N. Clark-St.

MOVING AND STORAGE.

ANACONDA VAN LINES—Long distance moving. Also fireproof storage. Very reasonable rates on storage. 2735 N. LINCOLN-AV. WEL. 7717.

MOVE SAFELY—Coast to coast; no crating. GENERAL, 2433 W. 14th-st. Mon. 4870

WARREN BROS. MOVING CO. Interstate lic. and bonded. 2450 Montrose. Irving 3303.

TRANS-AMERICAN — COAST TO COAST. 540 W. 59TH. Wentworth 0700.

ALLIED—COAST TO COAST. JUST CALL OAKLAND 2500.

HELP WANTED—MEN.

Stores and Offices.

BOOKKEEPER. Not over 21; south side office; state experience, education and salary expected. Address T N [illegible], Tribune.

CIGAR AND LIQUOR STORE CLERK. South side. Address T [illegible], Tribune.

CLERK—PAYROLL. West side resident; give age, exper., draft status and sal. Address T N [illegible], Tribune.

CLERK—[illegible] Address T M 54, Tribune.

CLERK—Combination liquor store; steady; south side; must drive. 1559 W. 69th-st.

CLERK—[illegible] State age. [illegible]

FACTORY accountant—North Side. State age, experience. Address T P 153, Tribune.

FRUIT and vegetable [illegible]

FURNITURE salesmen (50)—Retail experience. Apply [illegible] Monday.

GROCERY clerk—Young; have drivers' license; steady work. 847 Wellington.

JR. ACCT.—Univ. students. Part time. Days. State age, etc. Address T H 250, Tribune.

LIQUOR clerk—For pkge. store; experienced; references req. [illegible]

MAN—Capable of managing [illegible] Calumet 7464 or inquire 607 W. 25th-st.

Rug and Linoleum Salesman [illegible] going branch store. Unusual opportunity. Albany 0177—Mr. Kornick.

SHOE MANAGER. Experienced [illegible] Address T L 383, Tribune.

STENO.-clerk—Railroad [illegible] Address T N 463, Tribune.

WINDOW TRIMMER and card writer—Dept. store experience [illegible] Phone Belmont 2100, 10 a. m.-5 p. m.

Executives and Managers.

INDUSTRIAL RELATIONS

Man familiar with industrial relation problems, personnel policies training plans and job evaluation. Prefer a man with a machine shop background and with the ability to carry on training programs for apprentices and shop executives. Should have some knowledge of Social Security, Unemployment Compensation, and Wage and Hour Laws. State age and education detailed experience, qualifications, and salary expected. Address T P 128, Tribune.

SUPERINTENDENT
Wanted by established concern; must have executive ability and thoro knowledge of gear mfg. State age, experience, references and phone. ADDRESS T G 357, TRIBUNE.

GENERAL CONSTRUCTION SUPERINTENDENT WANTED—Capable of pushing big work. Must be thoroughly familiar with government work. Apply F & Y BUILDING SERVICE, 328 East Town-street, Columbus, Ohio.

Assistant Purchasing Agent
Experienced in purchasing metals and supplies. West side plant. Defense work. Protectoseal Co., 1924 S. Western.

PURCHASING AGENT wanted by aircraft accessory manufacturer; state age and salary. Address M 229, Tribune.

Boys.

BOYS
BOYS, 16 YRS. AND OVER, FOR PERMANENT, FULL TIME WORK. EXP. UNNEC. BOYS WITH BICYCLES GIVEN ASSIGNMENTS NEAR HOME. BRING SOCIAL SECURITY NUMBER AND BIRTH CERTIFICATE. APPLY MR. COUGILL, EMPLOYMENT MANAGER, WESTERN UNION TELEGRAPH CO., 417 S. LA SALLE. BEFORE 11 A. M.

BOYS
wanted, spare or full time, all over Chicago and suburbs. Make up to $3 a day canvassing homes, apts., janitors, stores etc., for wire hangers, 25c per 100 cash. Start now making good money. Don't waste time; bring hangers at once to any Kent Cleaners. 75 stores listed page 198, Chicago Red Classified Phone Book.

BOY—Old established manufacturer of food products has opening in mailing department; $75 monthly to start; good prospects. Write giving age, experience, education, and special qualification. Address T P 102, Tribune.

BOYS—17-18—BOYS
for training in service department. Good salary while learning. Technical high school graduates preferred. Phone Harrison 9865 for appointment.

BOY—17 yrs. or over, to work in stock and order depts.; also some errands; good opportunity for advancement. 55 E. WASHINGTON. RM. 2101.

BOYS—18-20, high school graduates, to work in defense plant; state experience and salary expected. ADDRESS T P 301, TRIBUNE.

BOYS—16-20; to learn mailing department work; good earnings. 64th Floor, 333 W. Lake-st.

BOY—H. S. educ.; messenger; good future; learn trade. 530 S. Dearborn, 6th flr.

OFFICE boy—For clerical work; steady work. National Laundry, 759 S. Cicero-av.

BOYS—White, for stockroom work. Apply Millinery Stores, Inc., 30 E. Adams-st.

ERRAND boys—In photographic studio. Standard Studios, Inc., 540 N. Michigan.

ERRAND BOY—For all day loop delivery. Sargent's Drug Store, 23 N. Wabash-av.

DELIVERY BOY. INQUIRE 2821 MILWAUKEE-AVENUE.

YNG. man—17-20; part time in drug store. Rosemont Pharm., 6300 N. Western-av.

Professions and Trades.

AIRCRAFT assemblers, repairers, aluminum bench hand formers, dopers, and oxy-acety. chrome-moly welders. At least year's recent production experience on modern airplanes necess. to qualify. Birth certificate req. Howard Aircraft Corp., 5301 W. 65th, Chi.

ARC WELDER
EXPERIENCED. PIECE WORK. AMERICAN CAR & FOUNDRY. 2310 S. PAULINA.

ASSEMBLERS—ELECTRICAL MACHINES
Address T L 337, Tribune.

ASSISTANT FOREMAN
for B. & S. automatic screw machine shop. Must be A1 setup and machine repair. Some knowledge of cam layout. State experience and sal. Address T O 138, Tribune.

ATTENDANTS—Male, with psychiatric exp. North Shore Health Resort, Winnetka 211.

Automatic Screw Machine FOREMAN
Man to take full charge of B. & S. automatic screw shop. Require man of executive ability with thorough knowledge of machines and cam layout. Must have proven record of accomplishments and earn over $4,000 per year. Our present foreman knows of this ad. Address T L 160, Tribune.

Automatic Screw Machine Set-Up Man
capable of managing screw machine dept. Thoroly familiar with operations of multiple spindle New Britton, Acme, and Cleveland automatic. Permanent position.
ILLINOIS WATCH CASE CO.
Elgin, Ill. Mr. Giles will interview between 2-4 p. m. Sunday or write.

AUTOMATIC SCREW MACHINE OPERATORS
with and without setup experience; top wages; 48 hour week; day and night shift; 10% bonus for night work. Must have at least 3 years' experience. Best working conditions, with old established firm. ADDRESS T O 148, TRIBUNE.

Automatic Screw Machine Set Up Men
Brown and Sharpe machines. Old established manufacturer engaged in defense work. Top wages. Day or night work. Bonus for night work. Call Seeley 7485 Friday 5 p. m.-7 p. m.; Sat. and Sun., 9 a. m.-12 noon, 5 p. m.-7 p. m.

Automatic Screw Mch. Oprs.
[3], who can set-up Brown & Sharpe. Day and Nite work. EDWARD O'MALLEY VALVE CO 231 E. 95TH-STREET.

Automatic and Hand
screw machine rebuilders. Only expd. men need apply. Good pay. Lake Machinery Co., 654 W. Lake. Apply 3d floor.

AUTO MECHANICS
Good wages; steady work. ADDRESS T N 155, TRIBUNE.

AUTO MECHANIC. Hudson exp. only; others need not apply. Steady work. Logan Square Hudson, 2488 Milwaukee. Bel. 1871.

AUTO mechanic—Ford; exp. only; sal.; perm. Yards Motor Co., 5212 S. Ashland.

AUTO mechanic—Must be thoroughly experienced. References. 5920 N. Broadway.

AUTO mechanic—Truck exp. preferred. Diamond T Branch, 320 S. Sangamon-st.

AUTOMOBILE painter and body man—Good wages. Steady work. 2229 S. Michigan.

AUTO MECHANIC—Exper. or motor tune-up and brake service. 5459 N. Clark.

AUTO mechanic—Good all round, with good refs. 9731 Irving Park-blvd., Schiller Park.

AUTO greaser and station attendant—Experienced; white. 2656 Diversey.

AUTOMATIC parts inspector and stockroom work. Apply 4311 Ravenswood.

BAKER—All around; experienced. Boulevard Bakery, 921 E. 47th-st. Drexel 3501.

BARBER—First class, for nite work. Hammond's Barber Shop, 2136 S. Wabash

BARTENDER—Exp., 40-45 years. Consumers Liquor Dealer, 4817 Milwaukee

BRAKE AND IGNITION MAN. S. & L. Service Station, 2157 N. Cicero-av.

HELP WANTED—MEN.

Professions and Trades.

Billing Machine Operator
With some years' Railroad experience, knowledge of transportation and traffic; married man preferred. In reply give experience and other qualifications. ADDRESS T K 589, TRIBUNE.

Brown & Sharpe AUTOMATIC
Set up man; capable of taking charge of automatic dept. Good inducement to man who can qualify. Address C O 12, Tribune.

BUTCHER—ITALIAN SPEAKING. 307 W. ILLINOIS.

BUTCHER—MUST SPEAK ITALIAN; 20-35. 1216 W. Grand-avenue.

CABINET hand sander, sticker, setup man and saw filer and sprayer. Butler Specialty, 8200 South Chicago-av.

CAN MANUFACTURING
Expd. chute and twist box men.
Can shop machinists.
Seamer mechanics.
Cameron tester mechanics.
Apply National Can Corp., 6000 W. 51st.

CAR washers—Colored; exp'd. United Super Service, 5900 Addison-st. Pal. 9635.

CLOCKMAKER—State experience and salary. Address T L 476, Tribune.

COMPOSITOR—Rubber stamp shop; good pay. Address T G 543, Tribune.

CUTTER—Experienced; A1; on better dresses; state experience, qualifications and age. Address T H 559, Tribune.

DENTAL MECHANIC. Plate polisher and plaster man. Marvel Dental Co., 343 S. Dearborn, Room 213.

DESIGNER
with some years exper. designing heavy machinery, for checking and designing. Permanent. Location small town 70 miles from Buffalo. Not an executive position. Telephone Central 7750 for appointment or write, giving telephone number. Address T N 136, Tribune.

DIE MAKERS
Experienced only; defense work.
3369 W. GRAND-AV.

DIE MAKERS—2
1st class; 15 years' exp. or more; steady work and overtime. 6300 Northwest-hwy.

DIE makers—On bakelite molds and die cast dies. 2522 Lawrence-av.

DOCK FOREMAN
evening work; truck line exper. only. Executive ability. Permanent. Good salary. Address T N 151, Tribune.

DRAFTSMEN ATTENTION!
Men not already in war production industry. Large Midwest Aircraft Plant desires to interview men with at least 3 years practical experience in general engineering drafting. Bring samples of your pencil drawings to U. S. Employment Service Office (No fee) 20 N. Wacker-drive Saturday, Sunday or Monday April 11th, 12th, and 13th between 9 and 4 P. M. Company Representatives will conduct interview

DRAFTSMEN
Detailers and Checkers, experienced in Structural Steel, Conveyors, or Mechanical Equipment. Permanent Positions. Plenty of overtime. All high priority work. Give full details of experience and how soon you can start. Location, Detroit. Address C O 37, Tribune.

DRAFTSMEN
Prefer men with some machine design exp. for excellent opportunity with new Chicago machine tool company. In reply state exp., age, education and draft status. ADDRESS T G 352, TRIBUNE.

ELECTRIC Estimator wanted by contractor; capable of estimating and handling men. Address L H 91, Tribune.

ENGINEER
with drafting and designing experience. Prefer man acquainted with heavy duty trailers. Position permanent. Call Virginia 1354 or address T H 399, Tribune.

Engine Lathe Operators
First class; clean, light work. 8389 South Chicago-avenue.

ENGINEER—With laundry experience. Apply after 4 p. m. Liberty Laundry, 3122 Armitage-av.

ESTIMATOR
Wanted by electrical contractor doing defense work in Chicago area. State experience, age, and salary. ADDRESS T J 358, TRIBUNE.

FOLDERS—Circulars; for day or night work. Apply Rm. 1108, 105 S. La Salle.

FUR operator—State age, exper., and salary. Address T G 61, Tribune.

GARAGE Night Man—Cashiering experience. Steady. 125 S. Wabash-av.

GARAGE Manager—Nights; experienced; 125 S. Wabash-av.

GAS sta. attend.—White; greasing experience; steady; gd. opportunity. 6655 S. California.

GAS attend., greaser—Must be experd.; sal. and comm. Mr. Walker. 5630 Stony Island.

GAS station attendant—Experd. Sinclair Service Station, Washington and Crawford.

GAS station attendant—$25 and comm. 1566 Elmwood, Evanston. Greenleaf 8783.

GAS station attendant-greaser—Steady; good pay. 3300 W. Grand-av.

GLUE MACHINE OPERATOR—EXPERIENCED FOLDING BOXES; PERMANENT. PHONE CRAWFORD 0115.

GRINDERS WANTED
EXPERIENCED IN FORM TOOL WORK
SURFACE GRINDERS.
CUTTER SHARPENERS.
BLANCHARD OPERATOR.
CARBIDE TOOL CO.
816 N. KOSTNER.

GRINDERS
Flat form tool grinders; top wages. Master Form Tool, 216 N. Clinton. Rand. 0924.

GRINDERS—H. S. grads. Exp. on flat form or circular form tools; gd. opp. Hay. 3721.

HAMMER MEN
on 1,000 lb. to 6,000 lb. steam drop hammers. No labor trouble. Plant located in southeastern Wisconsin. Address C N 47, Tribune

Horizontal and Vertical
boring mill operators. Experienced men only; open shop; good transportation. ADDRESS T L 536, TRIBUNE.

INSTALLERS and HELPERS
Steady employment. Top wages to installers, helpers, and reset men. Also grand opportunity for salesmen. Drawing acct. and comm. Sales exper. helpful but not necessary. Holland Furnace Co., 339 Harrison-st., Oak Park.

INTERNAL GRINDERS
Experienced new Heald. Apply A B Equipment Mfg. Co., 223 W. Erie.

JEWELRY engraver—On medals and charms. ADDRESS T N 304, TRIBUNE.

LACQUER sprayer—On wood dinettes. Apply 1805 East End-av., Chicago Heights.

ICE cream maker—Experienced. Steady position. Address T L 416, Tribune.

JANITOR AND HANDY MAN FACTORY
ADDRESS T L 336, TRIBUNE.

JEWELER—REPAIRER AND SETTER. Give experience. Address M 138, Tribune.

LANDSCAPERS—Experienced. Apply Thursday. Acme Landscape Co., 3345 Lincoln-av.

LATHE HANDS—3
First class; 8 to 10 years' experience; no others need apply. Steady work and overtime. 6300 Northwest-highway.

LATHE hands—Small shop, steady. Give exp and salary. Address T G 222, Tribune.

LDRY. PULLERS AND PACKERS. Good opportunity, steady employment; no experience necessary. 4407 W. Division.

LAUNDRY packer or sorter—White; expd. Happy Day Laundry, 2605 Armitage-av.

LACQUER SPRAYER
Thoroly exp.; phone Delaware 3891 for interview. Office hrs., 9 to 5.; Sat., 8:30 to 1

HELP WANTED—MEN.

Professions and Trades.

LAYEROUT AND TEMPLATE MAKER—First class; also checker as inspector structural steel. NEW CITY IRON WORKS. 5401 S. WESTERN-AV.

LETTERING ARTIST, FIRST CLASS—Send samples; give details and salary desired. Rhoades Humphreys Adams, 705 Century Bldg., Indianapolis, Ind.

LATHE hand—First class; all around. General Mechanical Co., 430 S. Green.

LAUNDRY HELP
3 alert men; no experience necessary; good wages. KEESE LAUNDRY. 2516 ARMITAGE-AVENUE.

LAUNDRY sorters—Expd. only need apply. Plenty of work. Good pay. 759 S. Cicero.

MACHINE OPERATORS
LATHE—Engine, turret, Potter & Johnson
BORING MILL—Vertical and horizontal.
MILLING MACHINE.
GRINDERS—Internal, external and surface.
GEAR HOBBING MACHINE
BENCH HANDS
State experience, refs., age. Address T K 124, Tribune

MACHINE REPAIR MEN
Only first class experienced men will be considered. Must be capable of rebuilding all machine tools. Screw machine experience very desirable. Defense work with centrally located manufacturer. Day or night shift. Top wages. Call Seeley 7485 Friday 5 p. m.-7 p. m.; Sat. and Sun. 9 a. m.-12 noon, 5 p. m.-7 p. m.

MACHINE AND TOOL DETAILERS
with technical high school education or equivalent and two or more years' actual detailing experience. State age, education, experience, and salary. Address T O 134, Tribune.

MACHINISTS
Defense factory, centrally located in Chicago, wants men with at least 5 yrs. general machine shop exp. In reply state age and experience. Address T J 378, Tribune

MACHINIST
GOOD LATHE HAND FOR MACHINE REPAIR WORK. ADDRESS T L 161, TRIBUNE.

MACHINIST SUPPLY MAN FOR STOCK AND ORDER PICKING—MUST HAVE SUPPLY HOUSE EXPERIENCE. ADDRESS T N 131, TRIBUNE.

MACHINIST—Lathe and milling machine man, over 45, North side. Give experience and salary. Small shop. ADDRESS L M 318, TRIBUNE.

MACHINIST—Experienced; to rebuild 16 Gridley model "G," 4 spindle automatic screw machines. Apply Harwood Electric Co., 2620 W. Flournoy-st., Chicago, Ill.

MACHINISTS—Experienced boring mill, engine lathe, and planer hands. Allbright-Nell Co., 5323 S. Western-blvd.

MACHINERY repair man—A1; day work; good wages. 222 N. Justine-street.

MACHINISTS—All around, first class, 323 W. Illinois.

MACHINISTS—LATHE HANDS. 4824 Kinzie-st. Columbus 9819.

MAN WANTED—WITH KNOWLEDGE OF plating solutions and ability to make chemical analysis; defense work; salary to start $175 per month. ADDRESS T O 146, TRIBUNE.

MASSEUR—Experienced; West side; permanent. Sal. Apply 188 W. Randolph, 22d flr

MECHANICAL SUPERVISOR
Excellent opportunity for the right man. Plant located in central Illinois—old established firm. Must be able to supervise design of tools, dies, jigs, and fixtures work. Plant layout and estimating. Know machine operations.
Previous metal stamping experienced preferred and must be able to assume increasing responsibilities.
Reply, giving your age, education, work experience, and salary expected. Send a recent snapshot.
Address C O 24, Tribune

METALLURGIST wanted for out of town War Work Plant—Familiar with heat treatment of shafts and gears; also chemical engineer anxious to learn Metallurgy. Address C O 33, Tribune.

Milling Machine—Lathe Bench Tool Makers
Close tolerance work. Must be able to set machines. 60 hour week. Defense work. Do not apply if now employed on defense.
FRANK D. PALMER, INC.
224 N. LOOMIS

MODEL MAKER
Mechanical design of metal parts for small assembly, including gear reductions. Address T N 312, Tribune.

MOULDER-MECHANIC
For job with new Chicago machine tool plant. Must be thoroughly exper. in cast steel moulding and have good knowledge of cores. In reply state age, exp., education and draft status. ADDRESS T L 396, TRIBUNE.

MOLDERS
Floor and bench; exp. in brass preferred. Highest wages; steady employment. AURORA BRONZE & ALUMINUM CO. 601 Walnut-street, Aurora, Ill.

NITE clerk—$80 per mo.; 12 hour shift; state qualifications and when available. Address T H 407, Tribune.

ONYX ring stone cutters—Experienced. Apply 5230 S. Halsted.

ONYX stone drillers—Experienced; work can be done at home. 5230 S. Halsted.

OPERATOR—B. and S. automatic screw; exper. only. Small shop, top wages, overtime; unusually good working conditions. 1624 N. Kilbourn-av. Belmont 3044.

OPTICAL workers—Rimless and edge grinding exp. Address S C 549, Tribune.

PACKER
MUST BE EXPERIENCED. APPLY 1900 S. STATE-ST.

PAPER BOXES—Double scorer; corner cutters; night work. Experienced only need apply. Address T L 164, Tribune.

PAINTER—Exper. on boats preferred; state age, exper. and wages expected in reply. Address T P 302, Tribune.

PAINTERS and paperhangers—Exper.; A1; good pay. Rockwell 7126.

PERFUME CHEMIST
AT LEAST 10 YRS. RECENT EXPER. ADDRESS T G 360, TRIBUNE.

Assistant to Commercial Photographer
Must be experienced in dark room work. Also apprentice photographer. Permanent position. Give age, experience, salary. Address T N 143, Tribune.

PHOTOGRAPHER man or woman—Exp. in coupon studio pref. Good proposition. Give details. Address T N 526, Tribune.

PRESSER and spotter—Good workman; sm. cleaning plant; steady work; white or colored. 1116-18 Davis-st., Evanston.

PRESSMAN-FEEDER—Craftsman and Colt. Steady job; 65c pr. hr. Amberg File & Index Co., Kankakee, Ill.

PRESSMAN—For tailor shop. 3 times weekly. Miss Evans, Lakeview 2474.

PRESSER. Y. M. C. A. HOTEL. 826 S. WABASH.

PRODUCTION ENGINEER—For machine shop operations. Experienced in tool and gauge design, production layout, inspection, and capable of supervising operations on Defense work. State age, salary, and date available in application letter. Address C O 10, Tribune.

PRODUCTION ENGINEER
with exper. on assembling fractional h. p. motors. Address T M 172, Tribune.

PUNCH press operators—Must be exp. Sheridan Electro Corp., 3243 S. State.

RADIO SERVICE MAN. Must have own car and know record changers. Highest wages plus car allowance. See Mr. Hopkins, 111 W. Jackson, 2d fl., Hudson-Ross, Inc.

RADIO repairman—Steady; experienced and capable. 4912 Madison-street.

HELP WANTED—MEN.

Professions and Trades.

REFRIGERATION shop men—Experienced. MACKLAM, 220 W. HURON-ST.

ROTOTILLER operator—Expd. tree trimmers and landscape help. 383 Maple-av., Elmhurst, Ill. Phone Elmhurst 1628.

RUBBER MEN
Large rubber company needs experienced rubber technicians, chemists, supervisors, foremen, mechanical and industrial engineers, time study, cost scheduling, accounting and purchasing men. Excellent opportunity with a future to right men. No replies acknowledged unless full details are given in application as to age, experience, education, personal background and salary desired. ADDRESS T H 112, TRIBUNE.

SERVICE station attendant—Expd.; good salary. 39 N. Pulaski-rd. Interview 9 to 2.

SET-UP MAN
FOR 6 SPINDLE NEW BRITAIN AUTOMATIC SCREW MACHINES. CALL SUPERIOR 0351 OR WRITE COLONIAL PREMIER, 466 W. SUPERIOR. URGENT.

SEWING machine mechanic—State age, exp., sal. expected. Address T J 351, Tribune.

SKILLED MECHANICS
Bench hands, tool makers, cutter grinders, precision inspectors, tool designers; steady work, overtime; salary, tops; men of proven ability only need apply.
BUDA CO.
HARVEY, ILL.

SPINDLE CARVER and shaper—Guaranteed hourly rate with piece work bonus; good working conditions; steady job. THE PREMIER FURNITURE COMPANY, 2841 East 37th-st., Cleveland, O.

SPRAYERS—Must be expd. lacquer furniture finisher. Address L Y 572, Tribune.

STEADY work—Good pay for auto mechanics, body and fender men. Earn while learning. Ph., call, write. Federal Auto Service, 2040 Washington. Hay. 6015.

STICKER hand and knife grinder—On wood mouldings. State age and exper. in your reply. Address T G 62, Tribune.

ST. LOUIS DEFENSE PLANT
Tool, Die, and Gauge Makers
Rates up to $1.45 per hour.
TOOL ROOM MACHINISTS
Must have apprenticeship and experience on several machines, close tolerance work. Rates up to $1.15 per hour.
TOOL ROOM INSPECTORS
At least one year's experience on comparators, super mikes, etc. Rates up to $1.25 per hour.
SET-UP MEN
For Cleveland Single Spindle Automatic Screw machine. Rates up to $1.45 per hour.
PHONE STATE 8472-8473
any week day, 9 to 5.
OR
Address G O 516, Tribune

TAPE edge and mattress fillers—Experienced; good pay. 3918 Roosevelt-road.

Technical Men Wanted
Metallurgists, hydrometallurgists, and chemical engineers with milling experience, mechanical engineers, and welding engineers. For research on problems relating to war industries. Write: BATTELLE MEMORIAL INSTITUTE, COLUMBUS, OHIO.

TECHNICAL SUPERVISORS
Foremen and junior executives; new Chicago machine tool plant. Unusual opportunity for advancement. Prefer men with mechanical or machine shop background. Write, stating exper., education, age, and draft status. Inclose snapshot. ADDRESS T N 128, TRIBUNE.

TIME study man—Experienced, for job simplification and standardization work in a large manufacturer of electrical equipment, now working on defense work. Located in a city of 60,000 population in southern Michigan. Address C O 29, Tribune.

TOOL MAKERS
A-1 only need apply
48 hour week
6 days, 4 p. m.-12 m. and 12 m.-8 a. m. shifts
10% BONUS; time and one half over 40 hours; good wages, good working conditions. Defense work. Do not apply if employed on defense work now.
Signode Steel Strapping
2600 N. Western-av.

TOOL AND DIE MAKERS
Top wages and steady positions for 1st class men, working 58 hrs. per week on defense work. Either day or night work. Apply PAYMASTER CORP., 754 W. Lexington, or call Monroe 8331.

TOOL AND DIE MAKER
with job shop experience.
NICOND MFG. CO.
1900 N. Kilbourn

TOOL AND DIE MAKERS
Steady positions; top starting rates for 1st class men in a modern, well lighted, tool room. Apply 1949 N. Cicero-av.

TOOL DESIGNERS
Must be experienced on tooling, and special machine designing. AIRCRAFT PRODUCTION ENGRS. 1834 W. 59TH-STREET.

Tool and Die Makers
GAUGE MAKERS—A1. Day-night—Highest wages paid. Peerless Tool & Eng. Co., 1133 N. Kilbourn.

Toolmakers—Expd.
Jig and die work. Considerable amount of overtime. Apply Triplex Corp. of America, 2403 N. Oakley.

TOOL INSPECTOR
Highest wages paid. PEERLESS TOOL AND ENGR. CO. 1133 N. KILBOURN.

TOOL AND DIE MAKERS
Expd.; start at once. Apply PROTECTOSEAL CO., 1924 S. Western.

TOOL AND DIE MAKERS. Experienced, men over 50 preferred; telephone for interview. 215 N. Aberdeen, 3d floor. Monroe 7894.

TOOL and die maker—Or good machinist; prefer one with job shop experience. ADDRESS T L 598, TRIBUNE.

TOOL and die makers—First class. Apply A. B. T. Mfg. Corp., 715 N. Kedzie.

TREE surgeons—Experienced. For appointment, phone Greenleaf 1877 after 6 p. m.

TRIMMER-chopper—Men's special orders. Full time. Bloomberg, 341 S. Franklin.

TRIMMER—For high grade coat shop. Apply Iaco Clothes, Inc., 226 S. Wells.

TYPEWRITER mecnanic—Expd.; good pay; full or part time. 425 N. La Salle-st.

Universal Milling Machine
operators. Must set up jobs and read blue prints. Day and night work. $65. ADDRESS T L 537, TRIBUNE.

UPHOLSTERERS—High grade work; union shop. Gelman's, 2222 E. 71st. Hyd. P. 1914.

VEN. blinds—Exp. roller coating, all around shop operations. 4343 W. Harrison.

Wanted—Shiplofter, capable of teaching others. Salary $2.00 per hour.
Address M 214, Tribune

WET wash puller and sorter—White; exper Leading Laundry, 2420 S. Western.

WRINGER man for shirt unit plant—Nite work. Must be exp. 4830 Cottage Grove.

The Tribune offers special rates to persons who advertise for positions. For information and assistance in writing an advertisment stop at the Want Ad office, Madison and Dearborn-sts., or in the lobby of Tribune Tower.

Pharmacist.

REGISTERED pharmacist—Man over 45 yrs. of age; or woman; exceptional business opportunity. State age, experience, and marital status. Address T M 165, Tribune.

DRUG apprentice—Experienced; excellent salary; splendid opportunity. Kapp Bros. Drug Co., 3400 W. Montrose.

EXPERIENCED apprentice or assistant—Part or full time. 4553 N. Kedzie.

Clubs, Hotels, and Restaurants.

BUS boy—Expd.; nights. Segal's Barbecue, 83d and South Chicago-av.

CHEF—FOUNTAIN-LUNCHIONETTE EXPR. Wacker Drug Co., 678 N. Clark-street.

COFFEE SHOP MANAGER
Excellent opportunity for man, over 30, expd. in management of modern coffee shop; out of town; $125 mo., plus room and meals. Apply rm. 1514, 20 N. Wacker.

DISHWASHER—Experienced; colored. See chef, 4014 Milwaukee.

DISHWASHER—Apply lunch rm. across from entrance of Navy Pier.

DISHWASHER—Experienced; and EXPERIENCED BUS BOY. Apply 1749 Polk.

FOUNTAIN MANAGER. Ice cream, expd., $30 wk. plus comm. W. E. BARNES & SON, 7900 INGLESIDE.

HELP WANTED—MEN.

Clubs, Hotels, and Restaurants.

FOUNTAIN MEN—Experienced. Day or nite work. $25 start, meals and uniforms furnished. Gateway Restaurant, La Salle Street Station, Van Buren and Sherman-sts.

HOTEL NIGHT CLERK wanted for country hotel near Chicago; reliable references; good appearance; single; salary $40 per mo., room and board. Address C O 22, Tribune.

HOUSEMAN—Middle aged; room-board; good sal. North Sh. Address T M 122, Tribune.

MAINTENANCE man—Perm.; general hotel exp.; $100 mo. Address T G 296, Tribune.

MAN—Single, elderly; must know janitor and general hotel bldg. maintenance work; steady; room and wages. Call 9 a. m. to 3 p. m. 1110 North Ashland-avenue

NITE mgr.—Must be exp. grill man. Chicago refs. req. Pikes, 5938 N. Clark.

STEAM table and short order man. See Ray, 3361 W. Madison.

YOUNG MEN UNDER 30
We can use several young men. No exper. necessary. Steady work. Good salary. White Castle System, Inc. 6960 Vincennes-av.

Salesmen.

AUTOMOTIVE SPECIALTY SALESMAN who knows jobbing trade in Ill., Ind., and Wis.; must be worker, own car, have good appearance. Business established; str. com. Manager in Chicago 13th. Write particulars. Address C N 40, Tribune.

ELECTRICAL SUPPLY JOBBER. Salesman, experienced, for local territory. Salary. State details. Address M 311, Tribune.

PAINT store manager and outside salesman—for west side store; salary and commission. Address L Y 252, Tribune.

Pharmaceutical Detailist
Well established, ethical, pharmaceutical firm has opening in Chicago for a high grade man. Straight salary and expenses. In reply state age, education, religion, nationality, draft status, reason for classification, salary expected, and experience if any. Replies held confidential. ADDRESS S D 380, TRIBUNE.

PHOTO coupon salesman; 3.50 coupon; guaranteed $3.00 per day. 3819 W. Chicago.

SIDING Solicitor—Experienced, draw.-comm. Longbeach 0632, between 8-9 a. m.

STEEL Distributor wants salesman to sell steel and steel supplies in Northeastern Indiana and Western Ohio. Our major lines are warehouse steel—machine tools—electric motors and electrical equipment. Prefer man experienced and acquainted in territory. Advise by mail past experience, age, position in draft. Salary and commission. Indianapolis Machinery & Supply Company, care Mr. W. H. Tudor, Indianapolis, Indiana.

INDUSTRIAL LUBRICATION SALESMAN
Old, established, reliable company, backed with top products, is in need of the services of an experienced man who understands cutting oils, soluble oils, general oils and greases for proper lubrication of machinery in industry, and who has successfully sold such lubrication.

Position will pay $2,400.00 per year salary and expenses to start—future based on productivity. Travel in the states of Illinois, Wisconsin, and Iowa. Write, stating age, experience, territory worked, and full particulars. Enclose snapshot. Address H E 490, Tribune.

Opportunity Selling Meats
Large independent meat packer selling wide line of manufactured and fresh meats desires salesmen for city and country; also route salesmen. Full knowledge of meats required, although previous wholesale selling experience not essential. Excellent opportunity for those who can qualify. Salary. State meat experience. Give address and telephone number so interviews can be arranged. Our salesmen know of this advertisement. Address T L 584, Tribune.

A WELL KNOWN VALVE MANUFACTURER located in the eastern part of the United States is interested in acquiring the services of a sales engineer experienced in selling to both the industrial and water works field in Illinois, Indiana, and Wisconsin. Headquarters will be Chicago. Salary and expenses. Include full particulars in your reply as to age, education, experience, etc. Please do not apply if you are not draft exempt. ADDRESS C N 15, TRIBUNE.

WANTED—Men between 35 and 50 with household appliance experience to replace younger men. Also would like to place 2 men who have been successful in handling crews. Car not essential. We teach our men in the field and help them earn good comm. from the start. See Mr. Damon or Mr. Jaback, 10-12 A. M. or 3-5 P. M. Holland Furnace Co., 3942 Belmont-av.

Nationally Known Mfr.
Wants single men, 17-24 for sales promotion work. Interested in permanent future. No experience necessary. Salary. Interview, 8:30 to 12 noon, Saturday, Morrison Hotel.
MR. McKILLIP
Also interested in men temporarily deferred.

NATIONALLY ADVERTISED. FOOD PRODUCTS MFGRS. has Chi. opening for retail salesman under 36; prefer previous sales exp.; not necessarily foods; salary; car furnished; state age, employment record, salary expected, and draft classification. ADDRESS T O 111, TRIBUNE.

MR. CLASS will be at Suite 80, 1104 S. Wabash to select 1 young man, 17-20 yrs. Out of town boys given preference. Travel on coast to coast tour with nat'l circ. orgn. Good appear. essential. Exp. unnec. Immed. cash advance. Draw acct., transp. furn. Apply Sat. only, 10-12. Leave town Sunday.

MEN—Sell the famous General MacArthur buttons. 50 buttons cost you 75c on beautiful display card. Sell for $1.50 to stores. Hottest selling item in recent history. Everybody wants one. Out of town men, write Rm. 214, 740 W. Madison-street.

AN outstanding opportunity for salesmen in a well estab. N. Side cemetery; no priority trouble; our men know of this ad and are enjoying a very nice inc. Sal. and comm. ADDRESS T E 585, TRIBUNE.

MEN or women—$30-$50 wkly. profit plus $20-$85 mo. extra based on production; utility hsehld. prod.; must be neat and reliable; exp. not necess.; no invest. Assist beginners. Address T L 173, Tribune.

SALESMAN wanted for large national vitamin corporation—Pharmaceutical experience and acquaintance with Chicago druggists necessary. Address C O 31, Tribune.

AMBITIOUS, resource. teacher [24-26]—Contact Prof. church folk only; summer or permanent; guaranteed income; comm., bonus, future. Address T O 151, Tribune.

LOCAL MAN—Over 40; capable handling old and new customers; accustomed earnings $200 to $400 monthly comm. plus bonus; permanent. Apparel. Call Franklin 0797.

SALESMEN with car—Exp. in soap and disinfectant line to industrial trade. Salary plus comm. arrangement. Apply 3609 Ogden-av., Saturday, to 10 a. m.

EXP. SOLICITOR—Salary and comm. Phone Mr. Lee, Virginia 0141, for appt. Mdse.

Miscellaneous.

COLLECTOR
Unusual opportunity with progressive finance company for high grade collector. Small loan collection experience preferred. Only complete written application accepted. Give full particulars. S. Jenkins, General Finance Corp., 184 W. Lake.

MEN TO DRIVE TAXICABS
POSSIBLE EARNINGS $40 WEEKLY. APPLY YELLOW CAB CO., 57 E. 21ST-STREET.

COMPANION—To elderly educated man, living alone at home in small city in northern Indiana, offers free room and board to desirable man. Refs. exchanged. Address M 211, Tribune.

MEN TO DRIVE TAXICABS
APPLY CHECKER TAXI CO. 1401 W. JACKSON-BLVD.

WATCHMAN and janitor—Colored; days, occas. nights; U. S. citizen; well recommended. Apply 666 W. Division.

FIRST class shooting gallery and gen'l arcade man; reference req.; steady work. Address M 304, Tribune.

HOTELS call for trained men. Good pay. Learn at home. Write Lewis Hotel Training Schools, Desk 749, Washington, D. C.

TRUCK drivers for parcel delivery trucks—Steady. Salary. Call at Beaconsfield China Co., 325 S. Market.

NIGHT man—Over 45, for loop garage; give age, experience, education, last employer. Address T L 418, Tribune.

ASSISTANT theater managers wanted—Middle aged men only. State former employment. Address T N 462, Tribune.

PORTER—Light work, white. Apply Edgewater Beach Hotel drug store, 5349 Sheridan-road, before noon.

MILK route foreman—Polish speaking. Phone 8-11 a. m., Rockwell 0804.

PORTER—Colored, who knows about, and setting up, bars Address T M 115, Tribune.

GAS station attendant—Night; expd. Uptown Service Sta., 4900 Broadway.

STRONG young man—Drive coal truck; deliver coal. Prospect 3490 after 7 p. m.

LABORERS—Wtd. for auto wreck. yd.; exp. not nec.; steady. Address H H 515, Tribune.

CAR washers—Colored; exp.; steady work; good pay. 3218 Irving Park-road.

RUG CLEANING HELPERS. 915 E. 75TH-ST.

GROOM—Riding stable work; $35, room and board. Phone Morton Grove 2230.

LABOR—Outside work. Call Irving 6221. 3590 Elston-av.

If you have not found the kind of position you are looking for, read the Salesmen Wanted Ads. Earnings of salesmen are unlimited and many concerns are looking for inexperienced people whom they can train.

HELP WANTED—MEN.

Employment Service.

PLENTY WELL PAID POSITIONS—Our proven service will help you get one sooner. E. H. Allen, 140 N. Dearborn. Rm. 1208.

SALARIED positions. See our ad this column Sunday and Wednesday. R. W. BIXBY, INC.

Employment Agencies.

GENERAL FOREMEN, $350-$400
Employer interviewing today
AGGRESSIVE, PROMOTABLE MEN—INDUST'L ENGRG. OR PRODUCTION SUPERVISION BACKGROUND.
ALSO
Employer, Our Office, Today and Sunday for
GENERAL AUDITOR..$7,500
CHIEF COST ACCT......$6,500
OFFICE METH. ENG..$5,000
SR. TRAV. AUDITOR.$4,200
STAT. DRAFTSMAN...$3,600
ASST. PURCH. AGT..$5,000
8 DRAFTSMEN......$275-400
Glader Corporation
110 S. Dearborn-st., 4th Flr.

WABASH
"A BONDED AGENCY."
Personnel Director, $7,500
EMPLOYMENT INTERVIEW, $2,500.
PLANT ENGINEER, $7,200.
Knowledge of dies, production, etc.
MACHINE SHOP HELP
LATHE OPERS.—All types....$1-$1.50
Layout men.$1.75hr. | Setup men..$1.25 hr.
Mill machine......$1 | Radial drill ......Open
Sprayers .....75c hr. | Boring mill.....$1.10
Welders ....$1.10 | Laborers .....$40 wk.
EMPLOYER HERE TODAY
INTERVIEW ON ABOVE.
PRIORITIES MAN, $3,500.
PROCESS ENGINEER, $6,000.
DRAFTSMEN, DESIGNERS, $150-$500.
COST ACCOUNTANT $5,000
BRANCH OFFICE MGR.—Trainee ..$1,800
POWER HOUSE—Electrical maint.....$1.10
WABASH
TOP FLOOR. 202 S. STATE.

APPLY TODAY, SATURDAY, 8 TO 3.
Boys—17 to 60
Hundreds of Jobs Today
DEFENSE PLANTS will teach you trades of all kinds or factory work and pay you 40 to 60c hr. to start.
Steady Jobs—Days or Nites
EXPERIEN'D HELP, all kinds, top wages.
Name the Job—We Have It
Laborers, golf course, $26.
MANY A-1 HOTEL, REST., HOSP'L JOBS.
Gordon Pressman; steady; days..........65c
Kluge Pressman; loop; steady............75c
Paper Cutter; steady.........$37 with O. T.
Co-Op, 220 S. State, 6th Fl.

HOTEL CLERKS—Learn N. C. R...$125-$135

TRADE SCHOOLS—MEN.

WELDING
Be a certified Welder in 30 days. Our method and testing laboratory assures you of a better job. Before deciding your future, see us. No obligation. "The Best Costs Less." Open days and nights. For full or spare time training. 39 years in business; 21 years in welding.
GREER SHOPS. 2030 S. WABASH-AV.

MACHINE SHOP
TOOL AND DIE SCREW MACHINES. Personal, practical training on all types machines and work. Our 39 years of experience and free employment service assures your success. Rearmament and private industries call us for skilled help. Train full or spare time. Days or eves. See us before deciding your future.
STATE APPROVED.
GREER SHOPS. 2030 S. WABASH-AV.

AIRCRAFT.
AUTO-DIESEL.
BODY AND FENDER.
REFRIGERATION.
40,000 successful graduates.
All actual training—Day and Evening.
Greer Shop Training, 2030 S. Wabash-av.

WELDING—ACETYLENE ELECTRIC. T. & T. WELDING. 3217 LAKE-ST.

MUSICAL INSTRUMENTS.

Pianos and Players.

SATURDAY BARGAINS
2 REPOSSESSED SPINETS, LIKE NEW. Guaranteed. Will be sold for balance due on former customers' contracts. REPOSSESSED UPRIGHTS, $65-$85 UP. Repossessed Grand Pianos, $185-$195 UP. EASY TERMS ARRANGED. See or phone MR. JAHNCKE, Har. 4010.
W. W. KIMBALL CO.
306 S. WABASH

STEINWAY grand—Exc. cond.; fully guaranteed. Want reliable party to take over small monthly payments. Bargain. See MR. RUSSELL, credit mgr. Wabash 6900. BALDWIN PIANO CO., 323 S. WABASH.

BRAND NEW COLONIAL PIANO—Only $99. Minimum payment; terms $1.25 wk. Fireproof Private Piano Warehouse No. 39, S. Ashland-av. at 39th-st. Open till 9 p. m.

GRAND piano bargain—Small size; used; but looks like new. $167. Easy payments. P. A. STARCK PIANO CO. 234 S. Wabash-av. Open evenings.

PIANO SALE. Closing out entire stock of Grands, Spinets, $145, etc. 6801 S. Halsted.

SPINET—Like new; only $180. Terms. Also sacrif. bleached mahog. display console. GULBRANSEN FACTORY, 820 N. Kedzie.

CASH for 12 small pianos—4 ft. or less. Also 5 grands. Schroeder. Lakeview 5498.

$125 TAKES APT. GRAND PIANO. ALSO NEW SPINET. 6242 W. GRAND.

WANTED — USED GRAND PIANO FROM private party; for cash. Merrimac 2811.

WANTED—Used grand or spinet piano for cash from priv. party. Merrimac 4026.

SPINET piano—Fine tone; looks like new; $150. 6534 Cottage Grove-av.

SACR. 15 grand pianos, $125 up. 6 spinet pianos, $165 and up. 6512 N. Clark-st.

WANTED TO BUY—GRAND PIANO. Will pay cash. Phone Sheldrake 5797.

APARTMENT grand—$175. Also used spinet, $195. TERMS. 5224 W. Chicago-av.

WANT Used Grand or Spinet from private party, for CASH. AUSTIN 3354.

GRAND piano—Antique white finish; like

Horse Sense Answers

1. Steel.
2. Percale.
3. Appendix.
4. Wolves.
5. 3.
6. The punch press, tractor, and the Linotype would be capital goods. The other two are consumer goods.

HELP WANTED—WOMEN.

Professions and Trades.

SLIP COVER OPERATOR
and drapery girl. Best working cond.; best wages in town. Exp. help wanted only. Steady. Apply day or eve. except Sun. 1008 North-boulevard, Oak Park.

SOLDERERS
with experience on radio chassis line preferred; for defense plant. CONTINENTAL RADIO & TELEVISION CORP.

Employment Agencies.

CLEAN. laundry—Fast; $2.50-$3. car fare. Evelyn's Placement Serv. Kenwood 8085.

COL. help—Fast. rel.; hswk.; day wk. Hollywood Empl. Agcy., 121 E. 51st. Ken. 4349.

Miscellaneous.

B. A. GRADUATE of prominent Woman's college; holds certificate to teach English, French, Literature, Remedial Speech, and Dramatics; 6 mos. exp. in business college. Address M 120, Tribune.

COMPANION to elderly—Travel; real est., coll., farm and apt. mgmt.; refined, capable; refs. Address M 230, Tribune.

Test Your Facts Answers

Here are the correct answers to today's "Test Your Facts" questions:
1. [a] Egbert.
2. [c] Aluminum.
3. [c] Granada [Spain].
4. [c] Ten inches.

HOTELS AND APARTMENT HOTELS.

Continued from preceding page.

444 St. James Apts. and Crittenden Apts.
(2500 North)
1¼ Rooms....$55.00
2 Rooms....$72.50
3 Rooms (Bedroom)....$85.00
428 and 444 St. James-place
RESIDENT MANAGER, DIVERSEY 1100.
Managed by COCHRAN & McCLUER CO.

THE PARK CENTRAL
443 WRIGHTWOOD-AV.
(2600 North)
Venetian blinds, large closets, carpeted floors, gas, light and refrigeration included. Commissary in connection.
1½ Rooms....$55.00
2 Rooms....$62.50
RESIDENT MANAGER. LINCOLN 4600.
Managed by COCHRAN & McCLUER CO.

Hotel Lincoln
Clark, Lincoln, and Wells
[1800 NORTH.]
FACING LINCOLN PARK.
The management of the hostelry which caters to discriminating tenancy offers rates lower than other hotels with comparable service.
300 Outside Rooms
EACH WITH PRIVATE BATH.
MOTOR COACH IN LINCOLN PARK.

MARQUETTE APTS.
1211 N. LA SALLE-ST.
1½ Rm. Kit. Apts., $55-$65
2½ Bedrm. Apts., $80 Up
ALSO DAILY AND WEEKLY RATES.
Bedroom apts. suitable for 4 people. G. E. refrigeration. Most apts. have 2 and 3 closets. Six minutes to downtown.
FREE PARKING. MICHIGAN 5400.
N. A. CONSTANT, RESIDENT MANAGER.
STURMS-BICKEL CORPORATION.

A 2-MAN ROOM
Only unit of its kind in Chicago. Just made for two men. Twin closets, large tile bath with electric shaving outlet; studio style. Complete Hotel service. Dining room and Tropical cocktail bar.
The 2-man room, $65.00 mo.
2 ROOMS FROM $80.00.
THE WEBSTER
2150 LINCOLN PARK WEST.
George Thomas Cullen, Mgr. Div. 6800

STUDIO ROOM
Cute as a bug's ear and roomy, too. Private bath and view of park and lake. There's a club-like atmosphere here, and you'll like the Sun Deck, Roof Garden, unique cocktail lounge, handy park facilities, and easy transportation. Come in today and let us show you around. Very reasonable. Others—$40 to $100.
PARKWAY HOTEL
2100 LINCOLN PARK WEST.
A. J. Ryan, Manager. Div. 5000.

DEARBORN PLAZA
KITCHENETTE APTS., $14.00 WEEK UP.
SPECIAL MONTHLY RATES.
Rooms, $10 per week; daily, $2.50 up.
Walking distance to the loop.
1032 N. DEARBORN-ST. WHI. 6464.

WINDALE HOTEL
6019 N. Winthrop-av. LON. 2840.
$8.50 WK. AND UP. DAILY $2.00 UP.
ALL ROOMS WITH TILE BATH-SHWR.

HOTEL RIENZI
Attractively decorated; colorfully furnished rooms and suites; each differently planned to assure a home atmosphere. With friendly and efficient service to add to your comfort and convenience. All outside rms. with tile tub, shower bath.
$9 Wkly., $37.50 Monthly, Up
600 DIVERSEY [2800 N.]. BUC. 4100.

ONE OF PLEASANTEST HOMELIKE 2-room suites, with pri. bath [no kitchenette]; unfurnished, $35 mo.; 2 rm. suite with priv. bath [no kitchenette], beautifully furnished, $40 mo.; 1 rm. of 2-rm. suite with connecting bath and private hall; completely furnished, $20 to $22.50 month. Among we find gracious, kindly people in the TUDOR, 260 W. 66th-st. N. w. cor. 66th and Yale, near R. I.; elev. station, surf. lines and all denominational churches. See Miss Roush, mgr., 6564 Yale-av. Eng. 6662.

18TH CENTURY 4 ROOM
Magnificent corner apartment with view over park and lake. N. and E. exposure. Very large rooms, 2 tile baths, electric [G. E.] kitchen; complete hotel service. Others from $125 mo. A smart address for smart people.
BELDEN-STRATFORD.
2300 LINCOLN PARK WEST.
L. C. Levering, Mgr. Div. 6610.

LOOK HERE!!
Three room bedroom apartments with separate dinette and kitchenettes. Rentals from $110. Our two room apartments are equally desirable from $70.
WHITEHALL 4318.
1117 North Dearborn

BREVOORT HOTEL
Madison, East of La Salle
15 STORY FIREPROOF BUILDING.
UNDER NEW MANAGEMENT.
Daily Rates from $1.75.
Weekly Rates from $8.00.
RADIO IN EVERY ROOM.

1-2-3 RM. kitnt. apts., $50 to $110.
LANSING
1036 N. DEARBORN
WHITEHALL 4080.

NEWEST FIREPROOF BLDG., NEAR LOOP.
MARK TWAIN HOTEL
NEW, MODERN FURNITURE.
Priv. tub, shower, free radio; garage serv.; $2 single, up; $3 dbl.; $9 wkly. and up.
111 W. Division, cor. Clark. Mich 7150.

1521 SHERWIN-AV.
Attractively furnished 2½-3 rm. apts. in well maintained elevator bldg. Complete maid service; game room; $65-$85. Excellent transportation and shopping.
Manager on premises. Sheldrake 1536.
Hogan & Farwell, Inc., Managing Agents.

LINCOLN PARK ARMS
2738 PINE GROVE-AV. LIN. 1400.
1 TO 3 ROOM FURN. APTS., COMPLETE HOTEL SERVICE. RATES $50 UP.

HOTEL DEVONSHIRE
5 MINUTES' WALK TO LOOP.
Newly decorated, modernized rooms. COMPLETE SERVICE. $7 WEEKLY.
19 E. Ohio-st. Sup. 4900.

WELLINGTON ARMS
2970 SHERIDAN-RD.
1 to 5 room apts., furnished and unfurnished, $42.50 up. Bittersweet 4600.

HOTEL COMMODORE
5547 KENMORE. LON. 7040.
SINGLE, $8 WK. DBL., $10 WK.
All rms. with comb. tub and showers. Newly furn. Compl. hotel serv. Coffee shop.

FOR YEAR 'ROUND COMFORT—LIVE AT
The Stevens Apartments
1 rooms, $55-$85; 2 rm. apts., $120 up.
720 S. Michigan. WABASH 8450.

KENARD APT. HOTEL
5746 Kenmore. Select 2 rm. bedrm. apts.; accom. 3-4. Also 3 or 4 rm. penthouse, facing lake; 1 block all transp.; reasonable.

Chateau Hotel—$7.50 Week
3838 BROADWAY. LAKEVIEW 8310.
Each room with pri. bath, shower; ample clos. space. Elec. serv. $1.50 per day.

200 COMFORTABLE Rooms from $5 Weekly.
THE SARATOGA HOTEL
25 S. Dearborn. "IN THE LOOP".

LIVE IN THE LOOP.
$6 PER WEEK AND UP
HOTEL MAJESTIC, 29 W. QUINCY.

WINDRAKE APT. HOTEL, 841 WINDSOR—Attr. 1 rm. Pullman kits.; gas, lt., new rfg. free; $8 wk. up; all tr.; daily, mo. rates.

TO RENT—HOUSES.

South Side.
6 RM. hse.—Glaz. pch. Lg. liv. r. 2 c. gar. Nr. Beverly-107th. R. I. $65. Ced. 9361.

Southwest Side.
7 RM. house—Nr. 79th-Crawford, large lot, 2 car gar., furnace ht., 1½ baths, elec. range, fireplace. Hyd. 1237.

North Side.
10 RM. hse., garage; oil; hot water; near L. Rent $75. Poss. May 1. Mr. Lawrence. Byron A. Cain & Co. 4545 Bdwy., Lon.2820

TO RENT—HOUSES.

North Side.
7 ROOMS, $75
1407 CHASE-AV.
Near lake, L, bus, shops, etc.
SCHOENLANK & KIRSCHNER. She. 8820.

719 SEWARD-ST.—7 lge. rms., attic, basement and fine yd. Gd. trans. Hol. 2010.

Northwest Side.
BUNGALOW—5 beau. rooms, furnished with high grade furniture; gas, electric included; good trans.; $85 monthly; references required. Adults only. Call for appt. 6-8 p. m. Kildare 6992. 5054 Argyle-st.

6 RM. Cottage—Large inclosed porch, garage. Stove heat. Responsible party. $35. 1316 N. Harding-av. Albany 5555.

Suburban—South.
COUNTRY CLUB ESTATE.
Club privileges, swim. pool, golf, tennis, riding, etc. New 7 rm. red bk. Georgian type home; 2 car gar., 1 acre wooded grds., 50 trees, nat. fireplace, Venetian blinds, soft water system, lge. refrigerator, stove, incinerator, gas heat, white woodwork thruout. Bus trans. to I. C. and schools right from your door. Reasonable. Seen by appt. Hyde Park 9535.

Suburban—North.
MODERN large 7 rm. house—Oil heat; 2 car garage; large grounds; reasonable rent. Phone Northbrook 98W1 today, 10 to 5.

EVANSTON—9-rms on lake; beaut. grounds; priv. beach, 2 car garage, G. E. oil heater. Reas. Owner. Whi. 6648 or Univ. 1404.

NORTH SHORE houses and apartments—McGUIRE & ORR, Evanston. Rog. 3213.

Suburban—West.
BEAUTIFUL ELMHURST RESIDENCE—156 St. Charles-road, corner Kenilworth-av. 7 rooms, 1½ baths. Garage and landscaped grounds. $100. Available May 1. Present tenant will show. Or see caretaker. 343 S. Kenilworth-av., Elmhurst.

LA GRANGE—416 S. 7th-av. 7 rms. sleeping porch. Screened front and rear porch. Oil heat. Automatic h. w. heater. Insulated. gar. Fenced back yard. La Grange 1054.

NEW-BRICK-FRENCH-COLONIAL. 1104 N. 8th-av., Maywood. Beaut. decorated, gas heat. Phone Village 6271.

WANTED—TO RENT—HOUSES.

WANT 4-5 room house, Oak Park or west side suburb; 2 reliable, neat adults; exc. refs. Call Oak Park Village 2142 or Villa Park 3804. R. E. Hoffman.

WTD. to rent—5 or 6 rm. bungalow; prefer Portage Pk.; responsible couple, 2 children; $55. National 1450.

AMERICAN-Japanese—With 2 childrn.; wants house, apt. Ph. Whi. 6464. H. Kiyomura.

4 OR 5 rm. cottage nr. trans.; $18 rent; light and clean. Address M 254, Tribune.

TO RENT—RESORT PROPERTIES.

EAGLE POINT, Pistakee Lake—Will rent free for entire season; 3 rm. furn. cott. or sell. Lake front. if resp. party will do about $100 worth of repairs. Refs. exch. Address C O 5, Tribune.

ROUND Lake—East Shore. 45 mi. North. Furn. cott. Priv. On lake. Commute. Elec. Gas, water. May 15-Oct. 1. Univer. 9342.

RENT-sell mod. furn. summer resort hotel—Ready to oper. 958 Harrison. Mon. 2200.

TO RENT—APARTMENTS—GENERAL.

CHOICE APARTMENTS

NORTH.

1362 Jarvis.	4 Rms.	$57.50-$62.50
652 Oakdale.	4½ Rms., 2 bedrms	57.50
457 Belmont.	6 Rms.	85.00
3167 Pine Grove.	5 Rms.	62.50
4625 Damen.	4 Rms.	47.50
1036 Sheridan-rd.	3½ Rms.	52.50
7348 Ridge-blvd.	4 Rms.	80.00
1040 Sheridan-rd.	2½ Rms.	42.50
1046 Sheridan-rd.	5 Rms.	75.00

EVANSTON.

2212 Sherm'n.	3½-4-5 Rms.	$67.50-115
719 Hinman.	5-6 Rms.	77.50- 95
726 Hinman.	4-5 Rms.	57.50- 80

SOUTH.

7600 Sou. Sh.-dr.	3½ Rms.	$57.50

WEST.

5439 Washington.	4 Rms.	$57.50
5645 Wash'ton.	3½-4 Rms.	$52.50-60
1136 Pleasant-st.	4 Rms.	$52.50

Mayfair Management Co.
35 E. WACKER. CEN. 3338.

TO RENT—APARTMENTS—SOUTH.

General List.

3 ROOMS, 1128 E. 55th-st. $35.00
3 ROOMS, 5496 University-av. $37.50
4 ROOMS, 1128 E. 55th-st. $45.00
Shwr. baths; t. t. stoves, refr., newly dec. E. J. Stafford, 1126 E. 55th-st. Mid. 4784.

2 AND 5 ROOMS, $40-$55
7252 EMERALD-AV.; free refrig.; large, light rms.; front apts. See janitor.

1526 E. 65TH-ST.
3-4 rms.; steam ht.; refrig. $30-$32.50; nr. park; excellent trans. See janitor.

6640 MARYLAND-AV.
2 and 4 rooms; $35-$42.50.

MODERN 2 to 4 rms.—Near lake, park, all trans.; $35-$45. Restricted. Kenwood 8407.

7342 YATES-AV.—5 lgt. rms., 2 sunpchs., 25' liv. rm., gar., exc. tr., 1st apt. $72.50.

3 AND 4 rooms—Modern; shower; new stove, refrig. Nr. I. C. 6649 Woodlawn. Adults.

2-3-4 RM. mod. apts.—Lge. rms.; cross vent.; t. t. stove; gd. trans. See jan. 6111 Ellis.

HYDE PARK—6 rms., 1st; 5 closets; Frig.; tile bath; adults pref. $52.50. But. 9041.

1, 2, 3, 3½ Rooms.

6800-20 DORCHESTER-AV.
2 ROOMS.
Near I. C. and surface lines; modern; large rms.; ample closet space. Close to shopping. $42.50 to $45.00.
CALL BLDG. OFFICE, FAI. 6316, OR McKey & Poague, 1172 E. 63d. H. P. 8100.

2207 E. 75TH-ST.
2¼ ROOMS, $37.50-$40.
Large rooms; new refrig.; gas stoves and inlaid linoleum; gas included.

424 W. MARQUETTE-RD.
3½ rms.; inador; table top stove; tile bath; shower; L and R. I. transportation. $48.00. Inquire janitor or Fra. 0353.

2 ROOMS, $35-$37.50
Available May 1st; good transportation; new refrigerators; opposite Jackson Park. 2101 E. 67th-st. PLAZA 3630.

3 ROOMS, $47.50
1511 W. 87TH-ST.—Free refrig.; tile bath; large, light rooms. Near R. I.

2 AND 3 ROOMS, $37.50-$45
319 E. 79th-st.—Tile baths, new Electrolux refrig.; large, light rms. See janitor.

3 ROOMS, $52.50
8155 INGLESIDE—Front apts.; craftex walls; new stove and refrigerator. Nr. I. C.

2 ROOMS, $38-$40
7701 STEWART-AV. Free gas; new stove; near R. I. station. See janitor.

3 ROOMS, $47.50
8150 DOBSON — ½ block to I. C.; new stoves and refrigs. See janitor.

HARVARD, 6610—New 1½, 2¼ rm. apts.; furn. or unfurn.; mod. thruout.; nr. schls., churches, Eng. shop dis.; R. I. 13 min. lp.

3 RMS.—$45.
5330 Greenwood-av.—Modern, light; new refrigerator. Janitor on premises will show.

ON MIDWAY, NEAR U. OF C.
3 large rooms, bath, inador bed; I. C. transp.; May 1; $47.50. Dorchester 7300.

MODERN 3 rooms, kit., $55-$57.50; 2¼, $42.50. Cross-vent.; selected tenants. Owner oper. bldg. Nr. I. C., bus. 5114 Kimbark.

2415 W. 79TH-ST.—Modern 3½-2½ rm. apts. Large bedrm., inador bed; tile bath; new t. t. stove, free gas. Portsmouth 7854.

1040 W. 87TH-ST.
2¼ rooms, $42.50.

5491 LAKE PARK.
3 rooms, I. C. transp., $37.50.

6726 CHAPPEL-AV.—3 mod. rms., $47.50. See janitor or phone agent. Saginaw 5670.

2 ROOM apartment—Excellent trans. $38.50. 955 E. 80th-st. 1st floor.

4732 DORCHESTER-AV.—2¼ rooms ..$41.00
5434 Ridgewood-court—3½ rooms..$53.50

65TH-PL., W., 421—3 large rms., front or rear; el., gas free; reas. Avail May 1st.

8258 SANGAMON—2-3 rms., frig., stove, tile bath, $40-$45. Fine bldg. Cen. 7853.

2 RMS. bsmt.—Vic. South Shore Country Club. For information call Cedarcrest 2328.

4, 5, 6, 7 Rooms and Larger.

WOODLAND Park, 607—4-5 lge., lt. rms.; stm. heat; white only; $28-$35. Vin. 6802.

62D, E., 1374, 2d floor—5-6 rm.; mod. bathrooms, shwr.; near "L"; surf. L trans.; reas.

6821 PAXTON-AV.—6 rms., 2 baths; front, rear solarium; dec., modernized. See janitor.

8048 CHAMPLAIN, 3D—5 lge. rms., slpg. pch.; brk. gar.; May 1; $62.50. Bev. 8839.

6951 ANTHONY-AV.—Nr. So. Park-av., 5 lg. rms., 2 fl., steam ht., new stv., refrig.; $55.

4438 DREXEL-BLVD.
8 rooms, $72.50-$85.

8601 JUSTINE.
4 rooms; R. I. transp.; corner bldg.; $50.

5451 LAKE PARK.
4 and 5 rooms; steam heat; $30-$37.50.

4553 OAKENWALD—7 rms.; 1st floor; overl. lake; sun parl.; elec. refr. $55. Dre. 8542.

7744 SOUTH SHORE-DR.—4 rooms, sublease, $55. Ample closet space. I. C. tr. Bay. 4298.

1914 S. ASHLAND—8 rms., stm. ht. Near schools, churches, good transportation.

4 RM. flat—Light and mod. t. t. stove, inador bed. $47.50. 7804 Champlain-av.

7156 CALUMET—Cor., 6 rms., h. w. ht., t. t. stove, shr., incl. pch., cab. sink, rfg. $57.50.

7143 UNIVERSITY—1 block I. C., 5 rms., hot water plant; adults only; reas.

7016 CHAPPEL—1st or 3d; 5 lg. rms., slpg. porch; wht. wdwk.; 7 clos. 1 bl. I. C. $67.50.

4 RMS.—Canv. walls, tile bath, encl. pch., nr. I. C. 953 E. 84th-st. Regent 4491.

TO RENT—APARTMENTS—SOUTH.

4, 5, 6, 7 Rooms and Larger.

7630-62 EGGLESTON-AV.
4, 5¼ Rooms—$38.50-$45
Steam ht., refrig., janitor service; near schools, shopping, and Rock Island transp. See janitor on premises.

7941 RHODES-AVENUE
5 Rooms—$57.50
Well arranged, arched doorways, encl. porch, white woodwork, near bus, shopping, churches, and schools.

6649-59 BLACKSTONE-AV.
5 Rooms—$52.50
Nicely arranged; well located for shopping; one block to I. C., bus, and Jackson Park. Janitor on premises.

1543 E. 61ST-STREET
6 Rooms—$57.50
Near Hyde Park H. S.; two bathrooms; rooms are light and large. Near trans., shopping, one block to Jackson Park.

4401-09 DREXEL-BLVD.
5 and 6 Rooms—Reasonable
Rooms are large and well arranged; two bathrooms; near "L" shopping. Bus at corner. Janitor on premises.

Fawell, Buell & Company
29 S. La Salle-st. Central 1326

VISTA HOMES
5844 STONY ISLAND-AV.
6 TO 8 ROOM APTS.
DOORMAN—ELEVATOR—GARAGE.
Overlooking Jackson Park.
A modern fireproof bldg. Spacious rooms.
HOGAN & FARWELL, INC.
Exclusive Agents.
Representative on premises. Dor. 2717.

SOUTH SHORE VILLA
69TH AND SOUTH SHORE-DR.
5 Rooms, 2 Baths, 2d, $100.
6 Rooms, 3 Baths, $140-$160.
7 Rms., 3 Baths, 2d, Cor., $165.
Newly decorated; steel equipped kitchens. Immediate occupancy. Overlooking South Shore Country Club.

4 ROOMS $55
Incl. bedroom and roll-a-way; new well kept bldg.; new refrig.; T. T. stoves; close to shopping. Desirable apts. are scarce. Look at this. Nr. I. C. See janitor at
7303 BENNETT

4755 Drexel-blvd.
7 Rms. & Sun Parlor—Reas.
3 BATHS [2 TILE] SHOWERS.
Living room and dining room face blvd.
WILL DECORATE TO SUIT.
GEORGE S. LURIE CO. FRAnklin 0370.

7342 HARVARD-AV.
6 ROOMS, $65.
3 bedrms., sun parlor, gar. 2d floor avail. May 1. Dec. to suit. Good trans., schools, churches. Inspect apt. at once. Phone owner, Roeske, Fairfax 7501. After 5:30.

7000 South Shore-dr.
6-8 rooms, 3 baths, 2-3 master bedrooms, woodburning fireplaces; east, north, and west exposures; overlkg. lake and So. Sh. Country Club. Avail. now. Plaza 3500.

7 ROOMS, 3 BATHS—$110
5101 DREXEL-AV.
2d floor. Newly dec. de luxe cor. apt.; lge. rms., sun parlor, new kitchen stove, sink. Agent on premises 11 a. m. to 6 p. m., or BAIRD & WARNER. DOR. 5400.

THE CLOISTERS
58TH AND DORCHESTER.
5, 6, 7 and 8 ROOMS.
Woodburning fireplaces; elevators.
Restricted. Midway 5811.

IN Brainerd—Beautiful 5 rms., 9249 Bishop, 1st ap.; brkfst. nook, rear enclosed porch, tile bath, shower stall; ample closet space; garage; all trans.; available May 1, $87.50. Can be seen by appt. only. John E. Colnon & Co., 11056 S. Halsted. Com. 1111.

EAST VIEW PARK
East of Hyde Park-blvd. at 54th-st.
4 rooms,
$65 up.
Agent at 5427 East View Park. Mid. 2105.

NEW ROSELAND,
5 rooms, in modern 3 apt. building; breakfast room, tile bath, arched doorways, garage included; $62.50. See 12754 Union.
DONALD O'TOOLE & CO.
461 E. 111th-st. Pullman 7400.

5042-52 DREXEL
7 ROOM—2 BATHS.
Beau. liv. rm., size 20x20; other rms. well proportioned; cheerful, homelike atmosphere; 7 lg. clos.; priv. frt. pch. Dec. to suit. $85. Arthur G. Levy & Co., Sta. 8366.

6756 CRANDON-AV.
5 rms., 1st flr.; corner; tile bath; $100.
4 rooms, inador bed, $70.
Unusually spacious living rooms combined with solarium. Very desirable.

Beverly Hills
6 rooms, $110. 2 tile baths, canvas walls; G.E. refrig.; t. t. stove; children's playgrounds; spacious lawns and gardens. Office of building, 10929 Longwood-drive.

6824 CLYDE-AV.—Attrac. 6 rms., 2 baths, sun par., gar. space; exc. layout, roomy and modern thruout; sufficient closet space; I. C., surf. trans.; rental reas. First Rlty. Co., 1534 S. 69th-st. Mid. 5151.

2666 E. 77TH-ST.
5 rms.; immed. poss.; $69; 4 rms., $50. School across street; 1 block I. C. Restricted. Janitor will show.

4-5 ROOMS, $51.00-$61.00.
7041-47 BENNETT-AVENUE.
Tile bath, shower, white woodwork; near I. C. depot, good shopping. Agent on premises will show.

7200 JEFFERY-AV., 3d apt.—5 rms.; all light; 1 blk. I. C.; imm. poss.; $67.50. R. M. O'BRIEN & CO. RANdolph 3062.

6608 S. SACRAMENTO-AV.—6 mod. rms., slpg. pch., garage. Stm. ht., refrig. Janitor serv. Call J. H., 10 a. m.-5 p. m. Yar. 4789

7045 BENNETT-AV.—4 rooms $51.00
6519 Seeley-av.—4 rooms $47.50
7046 Euclid-av.—5 rooms $61.00

WOODLAWN-AV., 4463—4 lite, airy, mod. rm. apt., nr. lake; G. E. ref., t. t. stove, lin. in kitchen; I. C., surf. and L.; reas., $45.

6946 JEFFERY—4 rooms $72.50
7044 Euclid-av.—4 rooms $51.00
8011 Ingleside-av.—4 rooms $55.00

5 RM.—Heated slpg. porch; t. t. stove; G. E. refrig.; near lake, I. C., 79th-st. 3064 Cheltenham-place. South Shore 0030.

6648 S. PARNELL—5 modern rooms; walking distance elementary, high school and college; good trans. Phone Went. 8086.

951-953 HYDE PARK-BLVD—7 rooms, 3 baths, sun parlor, modern, 3d apt. Decorate to suit. $95-$100. Baer, State 0208.

5 ROOMS, $47.50.
Steam heat; elec. refrig.; excel. trans. Agent on premises. 808 E. 65th-st. Lon. 3808.

5218-28 S. WOODLAWN—4 rm. apt.; modern, large, light, decorate to suit. Reas. rt. $50. Agent on prem., or Cen. 1770.

9236 LAFLIN—De luxe 6 rms., 1st flr.; R. I. transp.; 2 baths; gar.; arched doors; canvased walls; vacant; $92.50. Rad. 7300.

1500 E. 69TH-PLACE.
Large 5 rm. apt., ample closets, tile bath, white woodwork. $65. Midway 5814.

6735 MERRILL-AV.—De luxe apt. 6 rms., 3 tile baths, large master bedrms. Garage included. Excellent trans. Reas. rent.

BEAUT. 6 rm. apt.—Lge., light; tile bath, shwr., canv. walls, kit. lino., Ven. blinds; yard; 1st, $67.50, or 3d, $65. 8855 Dante-av.

5 RMS., 1st apt.—White woodwork, modern plumb.; nr. I. C. 1510 E. 72d-st. $57.50.

6 RMS., 2d apt.—White woodwork, modern plumb.; nr. I. C. 1510 E. 72d-street. $60.

5 RMS.—6653 Maryland. $30-$32.50; stove heat; mod.; select tenancy. Dor. 0700.

7140 NORMAL-BLVD., ONLY $50.
6 rms. Be sure to see this apt.

EAST END-AV., 7635—Mod. 4 room, tile bath, refrig., stove. $50-$60. Cen. 7853.

4 ROOM modern flat—$50; G. E. refrig.; t. t. stove; 10842 Perry. Pullman 4509.

5 MODERN large rms.—Restr.; $70; barg.; nr. I. C. 2304 E. 70th-pl., 3d fl. Fai. 4952

8204 LAFLIN—6 rms., 1st or 2d flrs., $67.50. Garages. 8354 Ashland. Bev. 6155.

6916 OGLESBY, 1ST APT.
7 rooms, 3 baths, canvas walls, $115.

4530 DREXEL.
5 rooms, canvas walls, $65.

4 RMS.—$45; beau. dec.; sunny; firepl.; priv. balc.; exc. trans. 833 E. 46th; nr. Drexel.

4658 LAKE PARK — 4-5 rooms; fireplace; beam ceilings; $45-$50; I. C., surface.

6845 MERRILL-AV.—6 rooms; 2 baths; canvas walls. Call Longbeach 5940.

6 ROOM apt.—2 baths; all outside rooms; modern co-op. 2237 E. 70th-place, 2d.

9031 JUSTINE—5 rms.; glaz. pch., tile bath; new. dec.; new stv. and refr.; gar.; R. I.

5 ROOMS, sleeping porch—Near R. I.; hot water heat. 8918 S. Hermitage-avenue.

UNION, 6533—7 rms., $55; will decorate; L, bus, surf., R. R.; thermostat heat control.

937 E. 44TH-ST.
6 large, light rooms, reas.; exc. trans.

816 E. 57TH NR. U. OF C.
5 rms.; lt. mod., cor. basmt.; trans. Adlts.

7548 PRAIRIE—6 lt. r.; 2d; tile ba., shwr.; h. w. ht.; slp. pch.; htd. gar.; sd. dr.; $75.

6640 GREENWOOD-AV.—4 rms., frig.; porc. stove, shower; exc. trans. See janitor.

SUBLEASE—5 light rooms, modern. Exc. transportation. Field. 2372 E. 69th-st.

765 W. 73D-ST.—4 rms., 2d; refrig.; steam heat. May 1st possession. $43. Rad. 7300.

7719-21 KINGSTON—5¼ RMS., TILE BATH; wht. wdwk.; slp. pch.; t. t. stove; $52.50.

4¼ RM.—2 bedrooms, 2d flr; $52.50; available May 1.; new dec. 4729¼ Ellis, 2-W.

TO RENT—APARTMENTS—SOUTH.

4, 5, 6, 7 Rooms and Larger.

Live at Chicago's
Finest Water-Side Apts.
THE COASTLAND
73D AT THE LAKE.
6 rooms, 3 baths, 10th floor. At this distinctive address you will find the finest and most modern facilities for comfortable and pleasant living. Marvelous private beach right in your front yard. Poss. Imm. Restricted. Agent on premises or Sag. 8189.

Worth Investigating
7643 Phillips—6 rms., 2d; large, light; 2 baths, tile shower stall; t. t. stove; telephone booth; heated garage; will decorate thruout. See janitor, or Del. 4322.

TO RENT—APARTMENTS—SOUTHWEST.

1, 2, 3, 3½ Rooms.

2 RMS.—Nice bldg.; new. dec.; t.t. stv.; refrg. $35. 3434 W. 67th-Marquette. Rep. 3745.

4, 5, 6, 7 Rooms and Larger.

SUBLEASE—5 large rms., modern apt., tile bath, shower, 2d floor. $50 rent. 4204 Archer-av., or call Saginaw 0660.

2447 W. MARQUETTE [67TH-ST.]
Attractive 4 rm. apt. Peters, Rad. 6800.

TO RENT—APARTMENTS—NORTH.

General List.

COCHRAN & McCLUER COMPANY
NORTH SIDE OFFICE
Open daily, including Sunday.
Also Tuesday and Thursday evenings.
1530 MORSE-AV.
ROGERS PARK 8040
Directs your attention to these desirable apartments

2 ROOMS
1567 BIRCHWOOD ....$41.00-$43.50
Corner bldg.; thru ventilation; table-top stoves, new G E refrig., tile showers; 2 blks. to "L" station.
5434 N KENMORE....$38.50-$43.50
Attractive apts.; new stoves, new G. E. refrig.; near lake and all transp.; gas incl. in rental. Resident Mgr.
2100-10 AINSLIE....$38.50-$41.00
Choice Ravenswood residential location, close to park, "L" and surface lines; G. E. refrig.
4625-35 N. WINCHESTER....$41.00
Newly modernized apts.; tile showers, new stoves, G. E. refrig.; gas incl. in rental.

3 ROOMS
1637-41 ESTES $51.00
Strictly modern apts.; Craftex walls, tile showers, table top stoves, new G. E. refrig.
1528 MORSE $58.00
Fireproof elev. bldg.; carpeted floors; gas incl. in rental; table top stoves. G. E. refrig.

3½ ROOMS
7516-24 N. SEELEY....$55.50-$58.00
Unusually large rooms; front apts.; tile showers, table top stoves, G. E. refrig.

4 ROOMS
1637 ESTES $60.00
1st floor, front apt.; inador, tile shower, table top stove, G. E. refrig.; close to transp.

5 ROOMS
1618-22 WALLEN $58.00
Attractive court bldg.; large rooms; light w. w.; close-in porch; rental incl. gas; near Clark-st. car, shopping, and schools.

For additional apartments, furnished or unfurnished, ask for complete current list and a copy of our new rental guide describing a city-wide service entitled:
'FOR BETTER LIVING'

NEAR NORTH SIDE
Why spend time commuting when you can live down here near the lake and near so many interesting things with just a nice walk to and from your office in the Loop? A 2 room studio, large closet and built-in wardrobe, space for hanging shoes, etc., drawers for lingerie and linen. Also a 2 story balcony studio just flooded with light, 2 bedrooms, 2 baths, very cute dinette. Also an apt. with glorious living room made up of 3 rooms thrown together, all carpeted, and cushions in bay window seats. Every room flooded with light and glimpses of the lake over the housetops; 3 bedrooms, 2 baths. Also built-in closets, cabinets with drawers, telephone booths. Most uniquely decorated. Also a 2 room furnished apt. in the Italian Court, all on or near N. Michigan-av., and all with fireplaces, the comforts and pleasant surroundings that the Cook Estate offers. Also very reasonable 1 and 3 rm. studio apts. We try to fix promptly things that are out of order in our apts.
COOK ESTATE.
161 E. Erie-street. Superior 2875.

4½ Rms.—2 Bedrms......$52.50
1812 JUNEWAY—3 SOUTH.
4 Rms.—Spac. Apt.........$47.50
1816¼ JUNEWAY—3 EAST.
4 Rms.—New Frig..........$50.00
1758¼ JUNEWAY—2 EAST.
3 Rms.—Wh. wdwk.......$42.50
1822 JUNEWAY—1 NORTH.
2 Rms.—Inador, Kit., Din..$38
1818 JUNEWAY—2ND.
Most apts. have new Frigidaires and table top stoves. Jan. on premises will help you with your inspection.
BAIRD & WARNER, INC.
1415 MORSE-AV. ROG. 1855.

2000 Lincoln Park West
OVERLOOKING PARK AND LAKE.
1½ Room Apts., $57.50
2 Rm., $72.50—3 Rm., $75 Up
4 R., $100 Up—5 R., $130 Up
16-story modern reinforced concrete bldg.; 24 hr. elev. service; doorman. Large, airy rooms; abundant closet space. 15 min. to loop via bus or surface; A-1 shopping dist. close by.
PETER F. REYNOLDS CO.
LINcoln 3633. DIVersey 0014.

5527-39 KENMORE
MODERN 1-2-4 ROOM APTS.
New refrig., new stoves. Free gas.
5535 KENMORE, 1B—1½ rms.......$37.00
5529½ KENMORE, 3B—2¼ rms.......42.50
5537 KENMORE, 1B—4 rms.......55.00
JAN. ON PREM. OR PHONE LON. 1855.

1415-19 CATALPA
3½-4 RMS., $45-$52.50.
Painted walls and wdwk.; tile bath; table top stove; automatic ht.; ample closet space; good trans., shopping.
LONG-KOGEN, INC., ROG. PK. 6500.

Sherburne Beach Apts
6259 SHERIDAN-ROAD.
3-4-5 rooms; private beach; restricted.
SHE. 3700 OR SUP. 4373.

The FARCROFT, 1337 Fargo
Desirable 3¼-4-5 rm. apts.; tile baths; elevator bldg.; switchbd. serv.; attractive rentals; free utilities; no dogs.

NEAR NORTH
Individually designed duplex studio; spacious rms.; de luxe equip. 161 W. Burton.

4869 N. HERMITAGE-AV.
2½ and 4 rms.; inador; free refrig.; near trans. See janitor at 4867, or Lak. 3430.

3¼ AND 4 ROOMS
Large rms., ample closets; new refrigs. $40-$43.50. See janitor. 1705 Albion-av.

1552 JUNEWAY TERRACE
Large, modern 3½ and 5 room apts. Free refrigeration. Near Lake, L, and bus. Very reasonable rent. See janitor on premises.

WELLINGTON ARMS, 2970 SHERIDAN-RD. 1 to 5 rm. kitchenettes; furnished or unfurnished; starting at $42.50. Bit. 4600.

3, 3½ [4½ rms., front, with 2 bedrms.] $38.50 to $55. 1 bl. Southport L. Addison bus and surface. 3450 Janssen-avenue.

1214 JARVIS at Lake—Beau. 3½-4 rm. apts.; private beach. Restricted. Rog. Pk. 4825.

2 RM apt., 1st; 4 rms., 3d—T-t. stove, refr. Good trans. 716-20 Grace. Nevada 9278.

TO RENT—APARTMENTS—NORTH.

General List.

222 E. DELAWARE
IN STREETERVILLE.
JUST COMPLETED
2, 2½ and 4 room apts.
Rental $75 to $130.
Only 1½ blocks from the lake; some have fireplaces; elevator bldg.; large closets; modern kitchens and baths.
Resident agent, Mrs. Lewis. Whi. 5672.

1507 N. DEARBORN
2½ rooms; a block from Lincoln Park; woodburning fireplace; electric stove; modern bath. Immediate possession........$90

538 N. WABASH-AV.
1 room apt.; large dress. rm., bath....$45

424 OAKDALE-AV.
6 RS.; 2 BA.; 1ST FL.; ALL LGE RS., $90.

Cook & Jackson, Inc.
161 E. ERIE-ST. DELAWARE 7755.

1039 HOLLYWOOD APTS.
1½-2¼-3½-4 RM. UNFURN. APTS.
$42.50, $50, $70, $80, $85.
1 block L, lake, bus, shopping. 24 hour elevator and switchboard service. Maid service optional.
Longbeach 3037. G. F. Lambert, Mgr.
1039 HOLLYWOOD-AV.

520 SURF-ST.
2, 3, 4 and 5 rooms; newly decorated; tile baths; extra inadors; excellent location and transportation; reasonable rental.

3 AND 4 ROOMS, $45
903-909 GEORGE-ST.
In Diversey section; modern, well maintained corner bldg.; all transp., shopping.

1, 2, 3, 3½ Rooms.

515 Briar-pl.
(3150 North)
Light, airy apartments in modern 8 story building, ½ block from drive. Rentals include gas, light, refrigeration, and carpeted floors.
2½ R. (Bdr.) Apts.$61-$63.00
3 Rm. (Bedrm.) Apts...$82.50
RESIDENT MANAGER, BITtersweet 5839.
Managed by
COCHRAN & McCLUER CO.

601 DEMING
(2530 North)
Modern 7 story corner building.
Rental includes gas, light, G. E. refrigeration, and carpeted floors.
3 R. (Bdr.) Apt.$67.50-$72.50
RESIDENT MANAGER. LINcoln 5840.
Managed by
COCHRAN & McCLUER CO.

1000 LOYOLA-AV.
RIGHT ON THE LAKE—PRIV. BEACH.
WE INVITE YOU TO LIVE
IN THIS BLDG. OF DISTINCTION.
9 story fireprf., carpeted flrs., gas incl.
1½ rms.....$45
2½ rms., facing lake.....$50-$65
3½ rms., facing lake, inador..$72.50-$90
MANAGER ON PREM. AMB. 3999.

5017 WOLCOTT-AV.
2½ AND 3½ RMS..........$37.50-$50
Compact, unusually well planned modern apts. in elevator type bldg. Free gas and refrig.; tile bath, arched doors, attractive lobby; railroad, bus, and surface transp.
LONG-KOGEN, INC. ROGERS PK. 6500.

6341 N. MAGNOLIA
2 AND 3 ROOMS, $37.50-$45.
Free gas, refrig., light woodwork, canvased walls, arched doorways. Finest transportation, shopping.
LONG-KOGEN, INC. Rog. Pk. 6500.

4608-12 N. HERMITAGE
2½-3½ KITCHENETTE APTS.
Modern; large, light rms.; Craftex walls; free light, gas and refrigeration.
ARTHUR J. OLSON. LON. 7378.

2330 LINCOLN PARK WEST
3 ROOMS.........$62.50 AND $67.50
Modern fireproof bldg. overlooking park. Tile bath, showers, latest appointments.
BYRON A. CAIN & CO., 4545 BROADWAY

1400 LAKE SHORE-DRIVE
WITHIN WALKING DISTANCE OF LOOP.
Liv. rm., bedrm., new kitchen; gas, elec. and refr. inc. in rt.; $75. Agt., Whi. 4180.

1 ROOM—KITCHENETTE
Modern apt.; table top stove.
Electric refrigeration; bargain. $30.
2241 BISSELL-ST.

650 Fullerton-parkway
6 rms., 2 baths, all carpeted; strictly modern; must see to appreciate; reasonable. M. R. Cable, Lincoln 8944.

2 ROOMS
Modern apt.; table top stove; electric refrigeration; bargain. $32.50-$35.
2241 BISSELL-ST.

1 AND 2 ROOM APTS.
1553-55 Hollywood-av.; tile baths; free gas and refrigeration; $35-$40. See manager, Apt. 218, or call Briargate 2234.

7665-7715 SHERIDAN-RD.
Modern 2-3 room apts.; cabinet sinks; Ven. blinds; expert decor.; near lake, L bus and schools. Resid. manager. Amb. 2675.

432 SURF-ST.
2½-3 rm. kitchenette apts.; tile bath; near lake; exc. trans.; reas. Op. eves. See jan.

1606-08 BERTEAU-AV.
2 rms.; free gas; inador; conv. location. $38.50—Fra. 0353.

7722-34 N. ASHLAND-AV.
2 and 3 rm. apts.; near lake; excellent transportation. Immediate possession.

325 FULLERTON-PKWY.
3 rooms; living room, bedroom, electric kitchen; $75-$77.50. Agent, Central 5050.

1839 LINCOLN-AV.
Studio apt.; 2½ rms., balcony; nat. firepl.; tile bath; near Lincoln Pk. W. Now avail.

FANROCK CHATEAU. 840 AINSLIE.
Unobstructed view of park and lake.
2¼-3½ rooms with bedroom, shower.
Table top stove. Mgr. on premises.

2807 LUNT-AV.
3½ rms., tile bath, tile kitchen, separate shower stall; wrought iron gates; nice sized rms., canvas walls. First floor. $50.

611 ARLINGTON-PL.—Lincoln park district; modern bldg.; 3½ rm. apts.; $46.50 up, including refrigeration. Lincoln 2282.

HAMPDEN-CT., 2752—2 rooms, $37.50 to $42.50; canvas walls, near park and lake; conv. to Diversey shops; all transp.

2 RM. KITNT., $35.
Large dressing rm.; surf., bus, L trans. Janitor 5934 N. Paulina. Longbeach 3808.

2½-3½ RMS., $40.00 to $47.50—Free refrig., gas, phone serv.; 1 blk. bus, 3 blks. Wilson "L," 4 car lines. Edg. 8409. 4501 Malden.

837 WOLFRAM—1½ rms. $32.50-$37.50, tile bath, carpeted floors, gas, electric refrig., elevator. Occupancy May 1st.

533 WRIGHTWOOD-AV., east of Clark-st.—New 2½ rm. apt.; new Frig. and gas range. Bath and shower; $47.50.

SUBLEASE 1400 Lake Shore-dr.—1½ rms.; view lake; $55. Nelson, Whi.4180, apt. 8T.

2201 EASTWOOD-AV.
2½ rooms, $37.50.

SUBLEASE—My $65, 2 rm. hotel apt. for $60; April rent free. Inq. 5250 Sheridan.

MODERN 3 RMS.—Priv. bath; latest kitch. fixt.; best trans. 837 Dakin. Wel. 8112.

MODERN, large 2 rm. apt., nr. Ravenswood L. $35. Ravenswood 4200.

3½ RMS.—2d fl.; stm. ht.; new refrig. and stove. $40. Adults. 1157 Wrightwood.

DE LUXE 1, 2, 3 ROOMS, $40 UP.
5040 KENMORE-AV. LONgbeach 1582.

ATTRAC. 1 rm. kitch., $40; free gas. Stanford apts., 1164 N. Dearborn. Apt. 510.

LOOKING for something unusual?—See these 2-3 rooms. The Admiral, 909 Foster-av.

BEAUTIFUL large 2½ rm. apts., $37.50—Cross vent.; corner. 2541 W. Sunnyside.

7462 N. ASHLAND—3½ rm. apt.; nr. Howard-st. L and other trans.; will dec.; $45.

225 E. SUPERIOR—New mod. 1½ room kitnt. apts.; tile bath; shower; free gas.

1623 LUNT-AV.—2½ rooms, tile bath, mod., exc. facilities. $40. See Janitor.

1009 RUSH—2 gold coast studio apts., blk. car, bus, beach. $60-$90. Del. 5016.

$47.50 MOD. 3½ r.—Attr. kit., late plbg.; shwr., lg. clos.; adults; nr. L. Rog. 1822.

ARLINGTON-PL., 536—1-2-3 rm. apts.; mod. Tile bath; gas inc. Lincoln Park.

544 BRIAR-PL.—1-2 rms., nr. pk., lake; t. t. stv.; rollaway; $28-$38. See janitor 546.

5054 N. WOLCOTT—Choice 2½ rooms; sublease May 1. See agent on premises.

DE LUXE 1 rm. kit. apt.—Park Royale Hotel. Free gas, elec. Linc. 6780. Mr. Shad.

2028 DAYTON—3 rm. apt.; stm.; refr.; inador; tile bath, shwr.; adults; nr. L; $37.50.

1710-20 JUNEWAY TER.—3 rms. New refri. Well maintained bldg. Adults. $42.50.

VERY desirable 3½ rooms in Rogers Park. Sublease, $47.50. Phone Sheldrake 5263.

TO RENT—APARTMENTS—NORTH.

1, 2, 3, 3½ Rooms.

PARK ROYAL
451 WRIGHTWOOD-AV.
(2600 NORTH)
Modern 12 story building, corner location near Lincoln Park. Apartments Unfurnished but afford numerous conveniences of hotel services. Switchboard. Carpeted floors. Rentals include light, gas, refrigeration.
1½ Rms.....$48.50
2 Rs., tw. inador bds.$51.00
3 Rooms.....$85.00
Maid Service Available.
Resident Mgr. LINcoln 6780.
Managed by
COCHRAN & McCLUER CO.

517 Oakdale
(2930 NORTH)
Exceptionally bright, airy, modern apartments with carpeted floors in a 6 story elevator building. Building equipped with G. E. refrigerators and Universal table top stoves.
1 Room....$45.00
[PULLMAN KITCHENETTE.]
2½ Rm. (Bedrm.) Apt.$60.00
3 Rm. (Bdr.) Apt.$75-$77.50
RESIDENT MANAGER, BITtersweet 3430.
Managed by
COCHRAN & McCLUER CO.

5434 KENMORE
2 RM. APTS., $38.50-$43.50
Nicely arranged, light apartments, close to all transportation. New stoves, G. E. refrigeration. Rental includes gas.
RESIDENT MANAGER, EDGewater 2701.
Managed by
Cochran & McCluer Co.
1530 Morse-av. Rog. Pk. 8040

2722-24 N. Kimball-av.
4 Large Modern Rooms and Sun Porch. Latest equipment. All outside rooms. All transportation and schools. Shopping center. Call janitor. Key. 1848.
RENT $45.

2050-56 Pierce-av
4 Rooms and Sun Porch.
Modern Building. New Table Top Stove. All Transportation. Close to Park. Janitor, 2054 Pierce entrance.
RENT $40.
CARL H. BORAK
33 N. La Salle. CENtral 4877.

660 N. DEARBORN
NEW BLDG.
1½-2 rm. kitchenette apts.; elevator service; tile bath with shower; free refrig., light and gas.
AGENT ON PREM. BETWEEN 11-6.

MODERNIZATION JUST FINISHED.
201-9 E. CHESTNUT-ST.
De luxe 2½ and 3½-rm. apts.; all electric kitchens; new modern tile baths and fixtures; private garden; walking distance to loop; near lake; rentals $82.50 to $117.50. Agent on premises, Apt. 1.
CHICAGO MORTGAGE INVESTMENT CO.
1 N. La Salle-st. Apd. 3443.

7010 N. Ashland-av.
2 BLOCKS TO "L" STATION.
Beautiful unfurn. apt. bldg.; nr. shopping centers, churches, and lake. 2½ rm. apt., also inador living rm. apt.; full tile bath, shower; elevator bldg.; furnished refrigeration. Reasonable rental.

1444 LAKE SHORE-DR.—De luxe 1 r. apts. w. b. firepl.; view of drive-lake. Del. 3888.

3526 N. MARSHFIELD—1½-2 rm. studios; free gas, refrig.; adults. $35 up. Attardo.

6205 GLENWOOD—3¼ rms. with priv. pch.; new cabinet sink; wh. woodwork; adults. $45.

4, 5, 6, 7 Rooms and Larger.

1536 FARGO—NEAR LAKE
Spacious 5 rm., 2d fl. frt. Truly mod. bldg. Tile bath, shower stall, large closets, new G. E. range. Stores, trans. Only $82.50.

6 RM. MOD. CORNER APT.
2d; lge. sun rm.; 2 baths; pvt. rear pch.; all trans. [illegible]

4 LIGHT airy rms.—2 baths; tile bath, 1½ rm. efficiency; beautifully decorated; overlooks lake; private beach; choice tenants. See janitor. 1051 Pratt-blvd.

7450 N. SEELEY
4 well planned rms., 1 fl., t. t. stove, G. E. refrig.; 1½ blks. Howard shops. $50.

1657-63 PRATT-BLVD.
5 rms., large living rm., shower, white woodwork. All trans., reas. Sheld. 0726.

1427-29 ROSEMONT-AV.
5 room apt., 1st floor, $65.
See Mrs. Freese, 1st floor, or Lakeview 3430.

1642 W. PRATT-BLVD.—Large modern 5 room apt. Near Lake, L, bus. Reasonable rent. New G. E. refrigerator. See janitor on premises.

4 ROOMS, 1507 Granville.
5 rooms, 6160 Greenview.
Tile bath, showers, nr. transp. Rol. 8577. Or Mr. Anixter. Franklin 3358.

4 rms.; [illegible] new table top stove; new refrig.

6800 WOLCOTT
Woodburning Fireplace

2011 Fargo, 2d floor; 6 rooms; 1½ baths. Restricted. Lakeview 3147.

MODERN 4 rm. apt.—New refrig., T. T. stove, painted walls, arch doors, tile bath, cross vent.; $47.50. 2240 Farwell, 3d fl.

MOD. 6 rms.—Dble plumb.; reas. rent; [illegible] Edg. 4953.

EXQUISITELY different—De luxe 5 rooms, embodying the latest equipment; $67.50 up. Resident manager. 4923 N. Wolcott.

GREENLEAF-AV., 2416—4, 5, 6 rms.; 2d fl.; $80. [illegible] residential section over looking beautiful Indian Boundary Park.

GRANVILLE Garden Apts.—6200 N. Hoyne. Modern 4 rooms; adults; Oct. 1; $60. Hol. 3111. [illegible]

4 RMS.—ELECTRIC REFRIGERATION
6413-17 N. Hamilton; free gas.......$55
Walter E. Carlson, 2312 Devon, Rog.P.3467

5 LGE. rms.—Col. tile bath; bedrm. for twin beds; new G. E. Ven. blds., pch., yd.; nr. tran. [illegible] Hol. 5532.

922-24 WINONA.
E. of Sheridan-rd.—5 room apt.; 2 baths; 1st fl.; [illegible] See janitor.

6 ROOMS—ELECTRIC REFRIGERATION
5542 Kenmore [illegible]
Walter E. Carlson, 2312 Devon, Rog.P.3467

5 ROOMS—ELECTRIC REFRIGERATION
1307-09 [illegible]
Walter E. Carlson, 2312 Devon, Rog.P.3467

4-4½ ROOMS—At the lake; free gas. See agent. [illegible]

5 ROOM cor. apt., mod.; lt., airy rms.; [illegible] 5037 N. Ashland, 3d fl.

ATTR. 6 lt., airy rms., screened back pch.; reas., 912 Margate-ter. Sun. 5542.

6-RM. cor. apt., lge. rms.; S. and E. expos.; yard; all tr. Owner, 7000 Sheridan at Lunt.

2557 HOLLYWOOD, 1st—Modern 4 light rms.; 2 baths. See janitor.

4-RM. apt.—Tile bath, kitchen, T. T. stove; adults. Inq. Mr. Besler 6290 N. Talman.

8 RMS.—[illegible] $45. 2243 Seminary. Diversey 3330.

4 RMS.—[illegible]

5901 N. WINTHROP, 3d—Mod. lge. 4 rms. tile bath. [illegible]

2764 Hampden-ct. Mr. Chaky. Lin. 7118.

SUBLEASE—5 rooms: $45; sell furniture for $300. 2919 Sheffield.

4316 N. DAYTON, 2d—½ S. Montrose; 5 rms.; porches; [illegible]

ROGERS PK.—6 lt., airy rms., 2 baths; [illegible]

835-43 AGATITE—Mod. 4 and 5 lg. rms. stm. ht. [illegible]

6 RS.—Airy sun.; [illegible]

DE LUXE 5 rms.—Tile bath, discriminating tenants invited. $75. Bri. 8986

5441 WAYNE [illegible]

702 BARRY—Frt. 4 lg. lt. rms.; [illegible]

544 WELLINGTON-AV.—7 rooms, 2 baths; frt.-rear porch. Wht. wdwk. Reas. See jan.

1008 WAVELAND-AV.—5 rms. [illegible]

1525 CARMEN-AV.—4 rooms $45.00; new stove and refrig. [illegible]

SUBLEASE—2 bedrm. apt. [illegible] 3606 Pine Grove.

1264 WINNEMAC—6 light rooms. [illegible]

5 ROOMS—Steam heat; enclosed porch. 1618 Edgewater-av. Sunnyside 6287.

6 LGE. lt. rms.—[illegible] in Edgewater; front and rear porch; near Argyle "L".

4501 N. OAKLEY—4 sunny rms. [illegible] park and church, $40. Ravenswood 4220.

TO RENT—APARTMENTS—NORTH.

4, 5, 6, 7 Rooms and Larger.

911 BUENA-AVENUE
5 lg. rms., gd. trans., 2 blks. fr. lk. $57.50

3723 PINE GROVE-AVENUE
6 lg. rms., 1st fl., dbl. plg., 2 blks. fr. park.

5021-3 GLENWOOD-AV.
4 rms., gd. trans., nr. shopping dist. $44.00 and up.

4041-3 SCHOOL-STREET
5 rms., gd. trans., nr. schls.

1830 PATTERSON-AVENUE
5 rms., 1st fl., gd. trans., nr. schl. $50.00

Fawell, Buell & Company
29 S. La Salle-st. Central 1326

PENTHOUSE
444 ST. JAMES-PLACE
5 ROOMS.....$155.00
High arched beamed ceiling; two large bedrooms. Private terrace.
RESIDENT MANAGER, DIVersey 1100.
Managed by
COCHRAN & McCLUER CO.

627-41 ROSCOE-ST.
2¼ LARGE MODERN ROOMS.
With plenty of closet space; shower; table top stove; well maintained building; 15 min. from loop, shopping center. Rent $37.50.
CALL CENTRAL 4477 OR SEE JANITOR. 627 ROSCOE entrance.

5451 KENMORE—DE LUXE
2d fl.; 7 big, beau. rms., 4 bedrms., 2 tile baths, extra lav. and toilet, tile kit., canvas walls, sun porch, front and rear porches; view of lake in residential 3 flat; light all around. $125. Graceland 1775.

442 WELLINGTON
8 rooms, 4½ baths; extraordinary amount of closet and pantry space; most livable unit in city.
HOGAN & FARWELL, INC.
664 N. Michigan-av. Whitehall 4560.

EDDYSTONE HOMES
421 MELROSE-ST.
5 AND 6 ROOMS.
Beautiful view of lake and harbor.
Modern elev. bldg.; restricted. Bit. 4127.

CASA BONITA
7350 RIDGE-BLVD.
De luxe 4-5 rms. in outstanding bldg. Swimming pool and other recreational facilities. Rentals $80-$100. Cen. 3337.

SOME CHOICE BARGAINS
4 RMS.—4503 Dover, 3006 Leland . $47.50
5 RMS.—7515-25 Sheridan, 1st-2d . 57.50
6 RMS.—2 baths—3170 Clarendon, 1st-2d 72.50
6765 Sheridan, 2d, [illegible] Cen. 6610

4656 BEACON-ST.
A desirable, homelike, high class, strictly modern 5 room and sun porch apt.; living room and dining room [illegible] Reasonable. [illegible] Longbeach 5833.

4211 N. PAULINA-ST.
Unusual 5 room apt.; canv. walls; tile baths; elec. dishwasher; huge rooms and closets; real value and transp. $72.50.

THE AQUITANIA
4 to 6 rm. apts.; compl. modernized; overlk. pk., lk. 24 hr. elev. ser. Lon. 2928.
5000 MARINE-DRIVE.

2335 COMMONWEALTH
4 and 6 rooms; fireproof elevator bldg.; excellent location and transp.; rents $85-$110-$120. Agent, Central 5050.

553-555 ALDINE
5 rms., tile bath, sun porch; modern refrig. Near school. $62.50. See janitor. 3263 Broadway or call Randolph 3555.

5 ROOMS—2 TILE BATHS.
425-439 ALDINE-AV.—This fine bldg. has 2 new refrig., ½ blk. to schl. and all trans. REASONABLE.
See agent on premises. Lakeview 3385.

552 WELLINGTON—2 level studio apt. 4 rms., 2 bedrooms, woodburning firepl. Eng. plank flooring, lge. priv. porch. $85 mo. Lak. 4040 or see janitor. Open for insp.

5 ROOMS, $50
839 Lawrence-av. 1st. Encl. pch., 6 rm. effic. ¼ blk. to pk.; nr. beach, all trans.

6 RMS., 2 BATHS; VACANT
Modern; lge. rms.; 1 block bus, Loyola L exp., surf., schools. Lake, 6310 Magnolia.

OVERLOOKS LAKE. PRIVATE BEACH.
5 room choice de luxe apt.; inador bed; 2 closets; 2 baths; excellent transportation. See janitor. 1055 Pratt-blvd.

603 ADDISON-ST.
UNUSUAL 7 rms., 3 baths, sun room; near Lin. pk. Will dec. Rent $95 mo.

ATTRAC. 7 RMS., 3 BDRMS.
4 baths; h. w. ht.; exc. trans.; adults; t. t. stove; refrig.; etc. 3617 Greenview.

4 LIGHT RMS., 2D, $47.50
2239 Rosemont—Light apt.; inador; nr. trans. [illegible]

1471-73 FOSTER-AV.
5 rms., 2 baths; lg. encl. porch, sun parlor. See janitor. 1401 Winona-av. or Lak. 3430.

5 RMS., $57.50.
Steam heat; electric refrig.; expert decorating; near Lincoln Park.
1543-1551 N. WELLS.

1037 NORTH SHORE-AV.
4-5 room apts. facing lake; private beach; tile bath; all trans.; adults; $65.

BRIAR-PL., 416—7 rms., light on 4 sides, 2 baths, [illegible] tile bath, shower; 2d fl. [illegible] Lak. 3430.

ALDINE-AV., 545—5 large rooms; tile bath; refrig.; reasonable to suit; immediate poss.; $65 to responsible party.

5438 LAKEWOOD.
5 rms., 2d fl.; tile bath. Lge. rm. 14x27; tile shwr.; new stv. Slp. pch. $55. Restr.

4042 N. GLENVIEW—7 rooms; heated porch; tile bath, shower; schools; near Lakeview High school. $67.50. Bit. 7751.

3D FLOOR—7 rooms; 2 baths; new electric refrig.; steam heat; good transportation; near garage. 2050 Farwell.

23 E. BELLEVUE, Apt. 3E—1000 north; 4½ rms., 2 baths, [illegible] See janitor.

6 EXTRA large rooms, light and airy; encl. porch; [illegible] 617 Arlington-place.

1526 FARGO.
[illegible]

DE LUXE 5-6-7 ROOM SUN PAR. APTS.—Facing lake [illegible] Lon. 4770.

BEAUTIFUL 4 rms. all outside, [illegible]

ATTRACTIVE duplex 6 large rms., 3 baths, wood burning fireplace [illegible]

MOD. 6 rms.—Extra lav.; tiled slp. pch.; gar.; free refrig.; 3d fl.; $72.50. 5863 Magnolia.

7611 SHERIDAN—6 rms., 2 baths [illegible]

6 LGE. lt. rms. [illegible] 2515 Gunnison [illegible]

4865 N. KENMORE [illegible]

4 RMS.—3d fl. $45; 5 rms., 1st fl., $55. [illegible] Lunt.

4 ROOMS—Inador; [illegible]

454 ROSLYN-PL. [illegible]

TOWN AND GARDEN APARTMENT. [illegible]

N. E. COR. Lakewood and Farwell—Nr. lake; 1st and 3d floors; 4 rooms; $47.50.

6434 N. OAKLEY—5 rms., sleeping porch and garage; 1st fl. $60.

[illegible] near lake, Poss. May 1st: 1241 Jarvis-av. See janitor.

5 RM. studio, tile bath, kit. [illegible]

6 RMS.—2 baths; [illegible]

CHOICE sunny 4 room apt.; [illegible] 3927 PINE GROVE. DIV. 3395.

7 RMS.—4 bdrms. [illegible]

5 LARGE, lt. rms.; [illegible]

SPACIOUS 5 rm. apt.—Exc. trans.; rent $55. Buckingham 0635. 1811 Irving Park-road.

3764 MAGNOLIA-AV., cor. Grace, ½ blk. W. of Clark—6 rms., 1st fl.; 2 baths [illegible]

[illegible] GREENWOOD [illegible]

1113 LOYOLA—6 rms.; [illegible]

4 and 5 large light rooms $45 to $55.

ATTR. 4 rms.—1st floor. May 1. Near lake. [illegible]

2820 SHERIDAN-ROAD—Spacious light, 4 and 5 rms. [illegible]

1730-40 JUNEWAY-TER.—4-5 rms.; elec. refr. [illegible]

4401 N. RACINE—4 to 6 large rms.; [illegible]

4 RMS.; 6 RMS.; 2 baths.—Overlkg. lake [illegible]

[illegible] 1530 Thorndale-avenue.

TO RENT—APARTMENTS—NORTH.

4, 5, 6, 7 Rooms and Larger.

210 E. Pearson
(835 NORTH)
Modern 16 story building; walking distance to loop; all outside apartments.
6 Rooms (3 Baths).$140-$145
Resident Manager. Delaware 2702.
Managed by
COCHRAN & McCLUER CO.

434 ROSCOE
(3400 NORTH)
Only 4 apartments to each floor in this modern 16 story building provide unique privacy.
4 ROOMS $90.00
RESIDENT MANAGER, Buckingham 3753.
Managed by
COCHRAN & McCLUER CO.

559-61 SURF-STREET
5 ROOMS........$75.00
7 ROOMS—From $95.00
8 ROOMS—From $95.00
24 HOUR ELEVATOR SERVICE
Modernized light, airy apts. Near shopping. Convenient to bus and surface lines.
MANAGER—559 Surf-st. LAKeview 0861.
GEORGE S. LURIE CO., FRAnklin 0370.

Near North Side
180 E. DELAWARE.
4 Rooms
2 Bedrooms, 2 Baths
I. M. RYAN, Res. Mgr. Whitehall 5106.
DIRECTION: DOWNS, MOHL & CO.

3520 LAKE SHORE-DR.
An unusual apt. of 4 delightful rooms [5 rm. eff.], cross ventilation, spacious closets. 24 hour service.
ATTRACTIVE RENTAL

219 LAKE SHORE-DRIVE
5 TO 8 ROOM APTS.
Doorman. Elevator man.
Hogan & Farwell, Inc., Managing Agents.
664 N. Michigan-av. Whitehall 4560.

ROBERT L. JOHNSON
427 Wrightwood, 4 and 5 rooms...$60 up
6612 N. Ashland, 5 rms.........$62.50
Subject to special discount for prompt payment. See janitor or ph. Randolph 0112.

5 Rms., 2 Baths, Cor. Apt.
OVERLOOKING PARK AND LAKE.
4642 Clarendon at Eastwood; 1st fl.; S. E. expos.; sunny, spac., mod.; quality bldg.; avail. now; adults. Seagren, Lon. 4717.

6309 KENMORE-AV.
5 rms., 2 baths, 1st floor; exceptional bldg.; restricted; 1 block lake; will dec.; new t. t. stove and refrig.; must be seen to appreciate. $80. See janitor on premises.

834 CUYLER-AV.
Near Broadway and Irving Park. 5 room corner apt.; well kept bldg.; will dec.; gd. trans.; $47.50. See janitor on premises.

325 FULLERTON-PKWY.
4 rooms overlooking park; 2 bedrooms, 2 baths; living room 19x22; woodburning fireplace; electric kitchen; $140. Cen. 5050.

9 ROOMS—4 BATHS
6324 KENMORE-AV.
De luxe; large rms.; garage. She. 6083.

MARINE DRIVE APTS.
New 4-5 rm. apts.; park, lake view; electric kitchens with breakfast nook; tile baths; Venetian blinds; sun deck; 12 elev. $75 and up. 5060 Marine-dr. Lon. 5975.

622 ARLINGTON-PL.
8 rms.; light all sides; h. w. ht.; mod. kit. 8 closets; 2 flat bldg.; 2d flr.; adults; 1 blk. Catholic, Protestant churches.

5 ROOMS, $48
Cozy apts. in quiet restricted bldg. Scrnd. pch.; entirely redecor.; adults. Janitor on premises. 3518-30 Broadway. Lon. 4114.

Except'l 3½ Rms., Reas.
New stove; corner bldg.; outside rooms; extra inador in living room; good trans. See Mr. Scherer, 4509 Greenview-av.

1400 LAKE SHORE-DRIVE
WITHIN WALKING DISTANCE OF LOOP.
Lake exp.; liv. rm., bedrm., new kit., gas, elec. refrig. free; $87.50. Agt. Whi. 4180.

2618 LAKE VIEW-AV.
5 outside rooms; 1st floor; quiet family building; 1½ baths; opposite Lincoln park. Shown mornings. Call Lakeview 3430.

5 RMS.—OPP. ST. IGNATIUS
6638 Glenwood—Frt. 2d. Mod. bldg., canvas walls, tile bath, new range and Frig.; near Loyola exp. L. Bargain at $72.50.

443 ALDINE-AV.
1st floor; 8 rms., 3 baths; automatic elevator; side drive to garage. May 1st possession. Rental $185. See janitor or phone RANDOLPH 2300.

5-6 BEAU. mod. rms.—FOR PARTICULAR PEOPLE. 4727 N. Paulina; 6 rm. has 2 tile baths, canv. walls, sanded flrs., new refrigs., t. t. stoves. Nr. stores, churches, L, surf., stm., bus. $75-$90. Lon. 0135.

1321-23 COLUMBIA-AV.
5 rms.; sunparlor; enclosed rear porch; conv. location. $62.50. Fra. 0353.

2909 ARTHUR-AV.
S. W. cor. Francisco-Arthur-av.; restricted; 4 lge. outside rms.; avail. May 1; $47.50.

5939 N. ROCKWELL-AV.
5 rms., 2d flr.; breakfast nook; conv. location; $63.50 incl. gar. Fra. 0353.

2557-59 MONTROSE-AV.
4 rms.; inador; tabletop stove; free refg.; $44.50 up. Fra. 0353.

AVAIL. at once—5 rms.; ultra modern; exc. value at $70; 4836 N. Paulina; tile bath; canvas walls; refrig. included; good shopping and transp. Longbeach 0135.

BEST 4 ROOM.
4869 N. HERMITAGE, 2d. Light, cool, new stove. Free refrigeration. See janitor.

UNUSUAL 4 rm. studio type apt.—4 closets, porch. Also 2¼ rms. Beau. view; excel. loc. All trans. 933 Foster.

2832 CAMBRIDGE—6 rm. apt., 2 baths, lge. rms., elec. refrig., scr. pch. Nr. Linc. Pk. All tran. Lak. 8310 or Rowe, Sta. 9700.

6153 N. HAMILTON-AV.
6 large rms., canv. walls, tile kit.-bath; garage; new stove, refrig.; reas. Hol. 3776.

5 RMS., $50; 6 RMS., PRI. PCH., $57.50. Light, airy, outside rms.; off hall; L, bus, surface trans. 1067 Ainslie-st. Lon. 3808.

MOD. 4 rm. apt.—T. T. stove; G. E. refrig.; tile baths, inador bed; $57.50. 7639 N. Ashland-avenue.

SUBLET 4 rms.—Craftex walls; tile kitchen and bath; 3d fl.; very mod.; reas. 2333 W. Farwell. Hol. 5333 or Lin. 4747.

ATTRACTIVE apt.—Near No. Side; 4 rms., lge., light, comfortable; woodburning fireplace; unusual value; $65. Delaware 4172.

1 BLK. TO C. & N. W. KENMORE STA.—6301 N. Hermitage [1734 W.], 4 rms. Mod. bldg., res. dist., new range; G.E. $50.

523 OAKDALE [2934 N.], 2d—8 sunny rms., 2 baths, 2 sun porches; reas. Grac. 5717.

7005 N. RIDGE-AV.—4 rooms, $47.50; May 1. See janitor.

5 LARGE rms.—2 encl. pchs.; t. t. stv.; near Senn H. S.; $55. 5859 Glenwood. Hol. 2920

5 RMS.—2 baths, sunpar., glz. pch., adults. Sheridan and Jonquil. $62.50. Rog. 5556.

641 GRACE-ST.—5 ROOM APTS.........$68
Near lake, park, golf course. Lak. 6480.

1132 MORSE—5 lge. lgt. rms., study, sun rm., encl. pch., overlkg. bch., pk. Shel. 5014.

11 E. ELM-ST.—6 rms., 2 baths; modern; gd. transp. Apply 1137 N. State. Sup. 0951.

6 LG. lt. rms.—Slp. pch., Craft. w., wh. wdwk., conv. shops. 6447 Bosworth. Bri. 7241.

4 LG. lt. airy rms.—1st, new refr., t. t. stv., $50. gd. trans. Restricted. 1502 Arthur.

6220-24 WAYNE.
5 rms., 2 porches, encl., exc. loc. $60.

4½ ROOMS—Sun porch, table top stove, gas, refrig., good transp. 5047 N. Winthrop.

2½-3 RM. apts. ....$35-$42.50
Gd. transp. 4719 N. Leavitt-street.

700 BARRY-AV.—Recond., 6 rms.; new refrig., new gas range; 3d fl. $50. Shel. 4045.

6056 BROADWAY—Large cor. 6 rm. apt.; rm., encl. pch., new gas ranges; 3d fl. $50. Shel.4015.

BEAU., large, light 6 rms.—Stm. ht., refrig.; gar.; A1 loc.; best trans. $73. Lon. 2844.

ATTRACTIVE 3-4 and 5 rm. apts.—All tra.; nr. lake. 731 Irving Pk.-rd. Buc. 1850.

5 RMS.—$35; excellent location; stove heat. 1229 N. DEARBORN.

4 LGE. rms., 4 clos., sunny expo.; free refr.; $50; all tr. 1938 Birchwood. She. 2253.

TO RENT—APARTMENTS—NORTHWEST.

General List.

ATTR. 3½ rm. for couple—Gas, elect. refrig. free; near surf., bus, C. & N.W. Key. 7409.

4 RMS.—2 bedrooms; modern apt. bldg.; t. t., refrig.; reas. 3234 N. Laramie. Well. 6479.

1, 2, 3, 3½ Rooms.

1837 PATTERSON-AV.
1½-2½ RMS.—Mod.; tile bath-shower; new stv.; ek. gas, ref. inc.; Rav.L. Lin.-Add. sta.

2323 N. ROCKWELL
2½ rms.; no refrig.; Rental $34. See Janitor. P. De Meyer, or call Lak. 3430.

3 ROOMS—Hot wtr. heat; Frigidaire; adults; $38. 4442 N. St. Louis-av.

2957 N. CICERO—2 rms.; free light, gas and refrig.; conv. loc.; $36.00. Fra. 0353.

3 ROOM basement apartment—Electric refrg. Heated. 5416 N. Christiana.

UNFURN. or furn. 1 rm. Pullman kitchenette. 4701 N. St. Louis. Keystone 9458.

TO RENT—APARTMENTS—NORTHWEST.

4, 5, 6, 7 Rooms and Larger.

2614-44 N. SPAULDING
MODERN 4-5 ROOM APTS.
SPACIOUS LIGHT RMS., SUN PARLORS.
2624 Spaulding—4 rms., 2 W. s. p...$47.50
2620 Spaulding—4 rms., 1 S. s. p...$48.50
2630 Spaulding—5 rms., 1st fl. front apt.; sun parlor ... $55.00
2630 Spaulding—5 rms., 2d. frt. apt., sun parlor ... $60.00
JAN. ON PREM. OR PHONE LON. 1855.

2418-28 N. SAWYER
4 rms. and sun rm., 3d, very light and spacious. mod., quality bldg. All trans. Adults. Restric., Janitor or Lon. 4717.

Kedvale Towers
Choice 4 rm. apt.; canvas walls, tile bath; free gas; 4 carlines and steam road within 2 blocks. 4209 N. KEDVALE-AV.

5½ ATTR. rms.—6 rm. efficiency on 2d fl. of 2 flat; 2 pchs.; G. E. refrig.; new t. t. range; all lt. rms.; quiet naborhd.; rent $60. Apply 2716 Sunnyside, 1st apt.

4132 N. KEDVALE
5 rooms; very mod.; tile bath; nr. school. Free gas and refrig. Excel. transp. $65.

2645 W. NORTH-AV.
7 rms., 3d flr.; stm. ht.; tenant must furnish own stove and refrig. Can be used as rmg. flat. Rental $40. Call Lak. 3430.

4327 N. Sacramento-Av.
4 rms., 1st and 3d; tabletop stove; conv. location. $45 up. Inquire Jan. or Fra. 0353.

BEAUT. LOGAN-BLVD., 2800—Two 7 rm. apts. ALL NEW: dec., linol. bathr., plumb., range, kit. cab., linol. flr., shades; Nr. sch.; exc. trans.; 2d. $80; 3d. $75. Bel. 4001.

5 MOD. rms.—1st apt.; refrigerator; separate heating plant; inlaid linoleum; gar.; adults; $50. 4434 Montana-st. Belmont 8641.

3436 BARRY-AV., Cor. Lotus-av.—4 rms. $52.50. Walking dist. to Belmont and Central shopping distr. Ber. 6328 or Pen. 6336.

2635-43 N. SPAULDING-AV.—Attractive 4 room apt., $50; good transp. and shopping. Janitor on premises or Key. 0452.

4 RMS., $50—Elaborate apts.; painted walls; showers; new gas ranges, etc. See Marter, 4159 N. Mozart-street.

BEAUTIFUL 5 rooms—Venetian blinds, radiator covers, table top stove, heated slp. porch. 4729 N. Harding. Keystone 9757.

2643 EMMETT [Cor. Sawyer]—5 extra lge. rms., well kept bldg., nr. schools, shops, trans.; $55. See janitor.

CONCESSION TO MAY 1ST.
4 ultra-mod. rms.; beau. tile bath; exc. tr.; free gas. See agt., 4205 N. KEDVALE.

4319 N. FRANCISCO, 2D APT.
6 beau. large, lite rms., stm. ht., shower, frig. 5 closets, new inlaid linoleum.

3615-21 GIDDINGS—5 large rooms; tile bath, modern kitchen; exc. trans. Vingan, 4656 Milwaukee-avenue, or Lincoln 2717.

4402 W. DIVERSEY—5 rooms; heated; $52.50; t. t. stove; refrig.; exc. trans.

4240 N. TROY-ST.—Mod. 6 rms.; oil heat; incl. gar.; new. dec.; $65. May 1. Irv. 0999.

2748 N. KOSTNER.
4 Rm. Apt. $48.00. Adults.

6 ROOMS—Elec. refr., gas range; htd.; 3d fl. $57.50. Inq. 1st fl. 4219 N. Francisco.

5 ROOM bung. flat—Encl. pch.; hot w. ht. Adults. 6346 School-st. Basement.

5 LARGE ROOMS, 2D FLOOR.
5350 W. CARMEN-AV.

6 LIGHT rooms, encl. pch., furnace heat; $32; adults. 3046 N. Kedzie-av., 1st apt.

6 RMS., 3d apt.—Refr., stove; stm. heat; encl. porch. 2625 N. Whipple. Bel. 4517.

4341 N. ALBANY, 2d—5 rm. mod. apt.; enclo. rear porch; with garage. Moh. 3620.

MODERN—3 rm. apts., 2d and 3d floors. Reasonable. 5600 Leland, Avenue 0012.

4 BEAU. rms., steam heat, sanded floors, shwr., refrig., range; $45. 3554 W. Barry.

4 RM. apt.—Furnace and stove, $30; adults only. 3646 N. Kilpatrick.

5 RM. cor. flat, 1st flr.—May 1st; adults; htd.; $53. 4323 W. Belden. Spa. 0838.

3052 N. KILPATRICK—Mod. 5 rms.; htd.; first floor; adults. Mulberry 2957.

5 RMS.; 2d fl.—Encl. porch. $55. Available May 1. 545 N. St. Louis. Sac. 0596.

4 MOD. beau. outside rms. and inador bed—$46; new bldg. 3758 N. Troy. Lin. 8292.

5 RMS.—Sunny; stm. ht.; lge. encl. pch.; exc. trans.; $50. 526 Grant-pl.

5 LGE. rms.—Encl. porch; no stove or refr. H. W. ht. 2534 N. Austin-avenue.

5 BEAU., large rms.—Slpg. pch., tile ba., gar.; L. restri. Rav. Manor. 4714 N. Sacramento.

4-5 ROOMS—$45-$57.50. Lge. sun room, t. t. stv., G. E. refrig. 3444 West Berteau.

3114 PALMER SQ.—6 beau. rms., from May 1st; tile kit., bath; 1st flr.; $90. Cap. 1778.

4 MODERN rms.—2d floor; h. w. heat; tile bath. Restricted. 3259 N. Oak Park-av.

5 RMS., cor.—Tile bath, shower; new refg. and stv.; adults.; $62.50. 2723 N. Lockwood

5730 SCHOOL-ST.—5 rm. attic flat; heated; $48; gas, elec.; garage included; adults.

4 RMS.—Remodeled, stove heat, $35. 1120 N. Richmond-st. Armitage 7332.

TO RENT—APARTMENTS—WEST.

General List.

2817-19 MONROE-ST.—3 and 4 rms.; steam heat; gd. transp.; $35 and $37.

5 LARGE rms., unheated—8 apt. bldg.; t. t. range, refrig. 3304 W. Huron. Well. 6479.

1, 2, 3, 3½ Rooms.

3 RM. apt., 2d floor rear—Steam heat; adults only; $30. 3103 Lexington.

4240 ADAMS—3 rooms, living, kitchen, bedroom and bath; adults only; $37.50.

2 RM. frt.—Will dec.; tile bath, stv., V. blinds. elec.; $30; adults. Monroe 9456.

3327 JACKSON-BLVD.—3 rms., stm. ht. $35. Also 4 rm. corner basement. Kedzie 4842.

4, 5, 6, 7 Rooms and Larger.

MODERN
6 ROOM APARTMENT
4820 W. ADAMS-ST.
Arch doorways, large rooms, butler's pantry in addition to regular pantry. Two complete baths. Will decorate. $67.50.
JOHN S. CLARK & SON
211 S. CICERO-AV. AUSTIN 0634.

3905 FILLMORE-STREET
4 Rooms—$47.50
Large, light rooms, two bedrooms, dinette, tile bath, shower, white woodwork. Near shopping and transportation.
FAWELL, BUELL AND COMPANY.
29 S. La Salle-st. Central 1326.

26 N. La Vergne-Av.
2-2½ or 3 rm. apts. $30 to $50. Well arranged rms., inador bed, built-in tubs. Inlaid linoleum, table top stoves. Electrolux refrig. Newly decorated. All trans. Restricted. Apply to Jan. or agt. on premises.

1400-04 N. KEDZIE
4-5 rm. apts.; facing pk.; light, spac.; mod.; qual. bldg.; adlts. Jan. or Lon. 4717.

3264 WASHINGTON-BLVD.
6 large, light rooms; 2 baths; 2 porches; in modern 3 apt. building; excellent transportation; adults; $75. Kedzie 4082.

MODERN 5 rm. apt., 1st—H. W. ht.; newly dec.; sleepg. porch; large basemt. and yard. $50. Apply 1st apt., 1028 N. Leamington.

ATTRAC. 6 lge. rms.—Htd.; refrig., stove; scr. pch.; exc. tr. Adults. Est. 3328.

5 RMS.—Bus at door; 1 blk. L; free refrig.; $43.50. May 1st. 1735 Warren-blvd.

CORNER, modern bldg.—4 rms., $45; refrig., t. t. stove. 1120 N. Kildare. Alb. 1098.

2737 LEXINGTON-ST.—7 rm. 2d fl., furn., newly dec., lge. porch; good trans. $40.

3540 CONGRESS-ST.—7 rooms. Refrig., stm. heat. $50. Rockwell 4958.

4222 W. CONGRESS—Beaut. 5 rm. apt., htd. slp. pch., lge. lgt. rms. $57.50. Sta. 9449.

5 ROOMS—Heated. $60; good transportation. 5509 Potomac-av. Austin 7258.

4 LGE. mod. rms. 1st—All transp.; restricted; immed. possession; $57.50. Austin 9417.

6 RMS.—All modern; steam heat; adults; restricted. A. Ostrand, 1442 W. Carmen.

MOD. 6 rms.—1½ baths; t. t. stove; refrig.; all transp. 3623 W. Flournoy. Nev. 7486.

TO RENT—APARTMENTS—SUBURBAN.

NORTH.

Evanston—15 minutes to loop.

5 AND 6 ROOMS
2201-09 RIDGE-AV.
Near the university, trans., shopping center; golf course, schools, and churches are these choice apts. in high grade bldg. All modern conveniences, incl. free elec. refrig.; new MAGIC CHEF table top stove. Agent on premises.

1567 RIDGE-AV.
7 lge. light rms., entirely redec.; 2 sun parlors; woodbrng. firepl.; 3 baths; 1 shwr. stall; nr. Davis-st. L and N. W. R. R. Garage avail. Rent $170. Janitor. 1625 Ridge. Knight Trust. 2118 Montrose. Lon. 4114.

"THE OAKS"
1505-09 OAK-AVENUE
Exc. trans.; exclusive 4-5-6 rooms; modern; attractive rentals. Janitor on premises.

843-5 RIDGE-AV.
6 LARGE, LIGHT RMS.; 2 BATHS
Moderate rental; opp. park; gd. trans., schls.; priv. rear yard. University 4188.

LAKE SHORE APTS.
498 SHERIDAN-RD.
4 rooms; tile bath.
Beautiful, spacious, modern.
W. S. Hennessey Co. Rogers Park 0458.

SUBL.—Oct. lease; $70; 7 rms., 2 tile baths, 2 natural firepl.; lg. liv. rm., din. rm.; 3 bedrms.; maid's rm.; Or will rent house in an apt. bldg.; Oakton sch. dist. University 8644

AVAIL. now—4 rms.; mod; Southeast and West exp.; free park. lot; close schls., lake. All trans.; sublease; liberal allowance; North Evanston. She. 3010 after 1 p. m.

116 CALLAN-AV.—4 rms.; inador; modern; 1 blk. to Howard-st.; tabletop stove; good transportation; $53.00. Fra. 0353.

1940 SHERMAN-AV.—1½ rms.; carptd.; tile bath, shwr.; free gas, refrig.; gd. trans.

619 BRUMMEL-ST.—4 rms., 2d flr.; modern; inador; 1 blk. to Howard-st. Fra. 0353.

6 ROOM apt.—2 baths, 735 Brummel. $85. Call Briargate 5098.

Skokie—31 minutes to loop.

8912 SKOKIE—5 rms., 2 sun parlors; all outside rooms; tile bath; free refrig.; near L trans.; $75, incl. gar. Fra. 0353.

WEST.

Austin—14 minutes to loop.

2D FLOOR—6½ rms.; ½ blk. Columbus park; hot water heat, tub and shower; bldg. insulated; screen. porch; gar. Best trans. Short distance from golf, tennis, stores, theaters, schools. Haymarket 6166.

Austin's Most Luxurious
8 rm. de luxe apt., 1st fl.; 2 tile baths, shower stalls, solarium; reas. Cen. 4181.

6 RMS.—De luxe apt. 2 baths, incinerator kit. Exc. trans. 223 N. Mayfield. Mans. 2675.

Berwyn—17 minutes to loop.

6 RMS., 1st—Sleep. pch., gar., htd., trans., schls., shop., decor., avail. 2224 Scoville.

Oak Park—14 minutes to loop.

Modern De Luxe Apts.
6 ROOMS
400 S. MAPLE-AV.
7354 LAKE-ST.
5 ROOMS
530 WASHINGTON-BLVD.
4 ROOMS
400 S. MAPLE-AV.
901 WASHINGTON-BLVD.
326 S. AUSTIN-BLVD.
AGENT ON PREMISES, OR
LANG, WEISE & CELLA
RANDOLPH 2574.

221 WASHINGTON-BLVD.
Large, attractive 4 rm. apt.; ample closets. T. T. stoves; nr. school, trans.; $57.50.

340 S. AUSTIN-BLVD.
Immed. poss., spacious 3½ rooms, painted walls, tile bath, new stove, $50.

6 RM. de luxe apt.—2 colored tile baths, shower stall, tile kit., canvas walls, casement windows, roll-up screens; good trans. 415 S. Taylor-av. Village 6907.

MODERN 6 rm. apt.—Extra lavatory; exc. trans.; will decorate to suit; garage. Village 9016. 1010 N. Austin-blvd.

5 BEAUTIFUL rms.—Modern, corner building; best transportation; $60; with sunparlor, $65; janitor, 480 N. Austin-blvd.

SUBL.—4 large airy rooms, t. t. stove; free refrig.; near schools and trans. $47.50; 634 Van Buren, Oak Park, State 8977.

5 ROOMS, 1ST—Janitor, Frig., h. w. ht., free gas; adts. $70 m. E. Lee, 1029 S.Humphrey

4 RM. apt., 1st fl.—$60. See eves. 1124 Washington-blvd., or call Jun. 6402.

TO RENT—FURNISHED APARTMENTS.

(See Also Hotels and Apt. Hotels.)

SOUTH.

BLACKSTONE MANSIONS
5514 BLACKSTONE-AV.
2 rm. kitnt. apts.; accom. 3...............$60
3 rm. kitnt. apts.; accom. 4...............$80
Complete Hotel Service.
Elevator bldg. Near U. of C.

HYDE PARK'S BEST VALUE

LAWN MANOR APTS.
SPACIOUS, MODERN, CARPETED.
1½-2½-3½ rm. units, near lake, residential neighborhood, elevator bldg., maid, 24 hour service. All trans. $50-$97.50.
4510 Woodlawn, Dre. 5028

6800-20 Dorchester-av.
2 ROOMS FURNISHED.
Near I. C. and surface lines. Modern. Large rooms. Ample closet space. Close to shopping. $49.00 to $55.00.
CALL BLDG. OFFICE. FAI. 6316, or McKey & Pogue, 1172 E. 63d-st. H. P. 8100.

CHOICE 2½-3½ ROOMS
1410 E. 70th-st.; well laid out apts.; complete decorations; inador beds; good furniture, ranges, refrigerator, lino.; $50-$60.

SUBLEASE and sell complete only—Furnished. Duplex 5 rm. apt. in Chatham Park. Furniture Adam period. Mahogany. 1 yr. old. Furnishings matched throughout by interior decorator. Stewart 3627.

Lafayette Manor Hotel
7010 Crezier-av.; 3-3½ room bedroom apartment; furnished; modern; maid service. Miss Daniels, Resident Manager.

BEAUT. and newly dec.—1-2 rm. furn. apts.; ivory trim; free gas, light. 6337 Stewart-av.; nr. all transp.; stores; rent $25-$35 mo. See Mrs. Rosenquist, 6401 Stewart.

5 ROOM duplex apt.—Completely furnished. From April 22 to Oct. 15. Located in Chatham Park, a village of apartment homes. Phone Stewart 8169.

1-2 RMS. furn.—753 E. 79th-st.; lease req.; nr. I. C. Available now and May 1st. Call McKey, Poague, Ind. Tri. 5065.

ST. GEORGE HOTEL, 1435 E. 60TH-ST.—Newly decorated; smartly furn.; 2 rm. apts. 24 hour serv.; I. C. transp. From $55.00.

8355 LANGLEY—Beautifully furnished 3 room apt. New building. Oriental rugs, twin beds complete. Private. $90. Rad. 1129

5 RMS.—2 baths, compl. furn., carpeted. $87.50; gd. trans. Cedarcrest 8048.

1217 E. 55TH-ST.—Nicely furnished 4 rooms. Private bath; refrig.; adults; $50 mo.

810 HYDE PARK-Blvd.—1½-2-3-4 rms., newly dec. Elev. building. $40 up. Ken. 0940.

2-3-4, NEWLY DEC., NEW G. E.
6724 CORNELL.

6958 NORMAL-BLVD.—3d—Lite, modern 4-rms; private bath; near R. I. and L. $70.

5 NICELY furn. rms., 1st fl., 2 apt.—Nr. I. C. and lake. 7926 Marquette-av. Reg. 5370.

LIGHT, airy 2 rm. furn. apt., newly dec.; avail. now; I. C. trans. 1500 E. 61st-st.

6054 S. KENWOOD—2 rms., furn.; $7.50-$12.50 wk.; refrig.; elev. serv.; nr. I. C., L.

4719 KENWOOD—New. dec., kit. apt., furn. or unfurn.; free gas, lgt., refr. $35-$45.

1032 HYDE PARK-BLVD.—3 rm., 1st apt.; bedrm., liv. rm., kit., bath. Reas. Adults.

LOVELY 2½ bedrm. apt.—Newly furn.; priv. bath, maid serv.; $59. I. C. 6017 Kimbark.

3½ ROOMS—6535 Normal-av....$50-$55. Modern, including gas, light. Dor. 0700.

DREXEL-BLVD., 4164—1-2 rs., $45 up; elev.; refrg.; pri. bath; L. No. 1 bus, surf. Restr.

7417 JEFFERY-AV.—Mod. 5 rooms; attrac. furn.; large closets; I. C., surf. Aber. 3042

5468 BLACKSTONE—1st; rear; 2 or more rms.; lg. pch.; ref.; nr. lk., I. C., surf. Reas.

1 RM. kitnt. apt.—Elec. refrig., clean, nicely furn. Adults. $5 wk. 3603 Lake Park.

4140 DREXEL Apt. Hotel—2-3 rs. $45; new furn., firepl.; 24 hr. swbd.; bus, L at door.

2 RMS.—3 blks. from lake; nr. Jackson Pk. Avail. April 18 for 3 mos. $45. Mid. 8658.

NORTH.

NEW AINSLIE HOTEL
1060 AINSLIE.
2, 3, 4 rm. kitnt. apts., carpeted flrs., elevator. 24 hr. swbd., compl. hotel serv.

1½ ROOMS, $42.50 UP
Immediate possession; at lake; daily maid service; Loyola L; 20 minutes loop; restricted. 1063 Columbia-av. Amb. 9422.

$42.50-Millsfield Apts.-$60.00
3933 CLAREDON-AV. AT BROADWAY.
Beaut. 1½ rm. and bedrm. apts.; excellent hotel service free; fireproof; elevator.

3½ Rm. Bedroom Apts., $75
NEWLY DEC.; MODERN FURNITURE.
North Park Hotel, 1936 N. Clark-street.

656 WRIGHTWOOD
Attractive 3 rm. apt., newly dec., spacious closet, compl. hotel serv.; good transp.

LINCOLN PARK MANOR.
500 FULLERTON-PARKWAY.
Available May 1. Large 3 rm. studio apt.; newly furn.; suit. 3-4. Rental $110.

1412 CHASE-AV.
2-3 rm. apts.; new 9 sty. fireprf. bldg.; beau. fur.; full ser.; reas. rent. Chase Apts.

420 MELROSE-ST.
SMART BEDRM. APTS., $60.
Complete hotel service; mod. elev. bldg.

NEW early American—4 rms.; sublease immediately. On Delaware, east of Michigan. $120 month. Sup. 1480. Apt. 408.

4 OR 5 room furnished apt.—Available May 1. first floor. Mrs. Johnston. 5134 N. Ashland-av. Ardmore 3800.

5047 KENMORE.
1-1½-2 rm. apts., lt., airy; newly built; new kit. equip. May 1 occ. Reas. Ex. tran.

5 SPACIOUS CORNER RMS.—TWIN BEDS. 6458 N. Greenview. Loy. L. She. 6165. $80.

1358 GREENLEAF—2-3 RM. APTS.
1 block L, lake, and bus; $42.50-$60.

1220 N. CLARK—Modern kitchenettes and sleeping rooms; reas.; 24 hour service.

FULLERTON-Pkwy, 444—3 and 6 rm. apts. Excel. loc.; nr. Linc. Pk. 20 min. to loop

BANKS-ST., 2 E.—Unusual apt.; very large liv. rm., kitch., bth., firepl.; $75. Del. 9605.

SPACIOUS 4-5 rm. mod. apts.—$60-$90. Nr. lake. all trans. 1700 Greenleaf; restricted

839 SUNNYSIDE—1 room Pull. $35; 2 rms. $40-$42.50; elec. refrig.; pri. bath; restr.

1421 FARWELL—2 rm. apts.; steam heat; reas. Mgr. on prem. Rm. 103. Amb. 9831.

4 AND 5 RMS., $62 and $80—Free gas, refrig.; ½ blk. lake L, bus. 1333 Touhy-av

1712 ESTES—2½ rm. bedrm., $60; comp. furn.; tile bath shower; restr. Rog. 6186.

2 RMS.; NEAR "L". $47 A MONTH. No pets or children. 916 Diversey.

2 RM. newly furn. apts.—Reasonable rental. 1472 Argyle. Ravenswood 3650.

2½ R., 5600 N.—Inador; T. T. stove; 3 exposures; built-in tub; $45-47.50. Ard. 5451.

BEAU. furn. 2½ rm. studio apt.—Nr. Loop; w. b. fireplace; $100. Hollycourt 8596.

ATTRAC. mod. 5 rm. apt.—Excel. transp. and naborhood. Adults. $65. 2757 Giddings.

NORTH.

EDGEWATER PLAZA
5425 N. KENMORE.
1 room kitchenette; mod. bldg.; elev.; new. dec.; 24 hour swbd.; compl. hotel service. RENTS AS LOW AS $42.50 MO.

THE NORTHLAND
6383 SHERIDAN-RD. AT DEVON.
1, 2, 3 RM. KITCHEN APTS. FURN. OR UNFURN.; OVERLOOKING LOYOLA U. LAKE. ALL TR. COMPL. HOTEL SERVICE.

105 E. DELAWARE
A few choice furnished apts. with complete service. Large living rm. and kitchen. $80 up. Also bedroom apts. Selected tenancy. References required.

2 RM. furn. apt.—In beau. unfurn. bldg. Liv. rm., 22x13; din. 9x11; kit. 2 lg. closets; tile bath. Overlooking park and lake. $95. Bedrm. apt., inador bed, full kitchen, $135. 2000 Lincoln Park West. LIN. 3633.

Just What You've Wanted
2½ and 3½ rooms; cozy, comfortable. Beaut. dec.; new stv.; ideal trans.; op. pk. and Queen of Angels. 2316 Sunnyside-av.

DUPLEX STUDIO APT.
Old world charm; nat. fireplace. Roman bath. Mod. tile kit. Art windows. $67.50 up. 154 SCHILLER. Partly furn. Moh. 4741.

MODERN—5 rooms; 2 bedrooms, breakfast nook; T. T. stove; Saturday from 1 to 5. 5030 Winthrop. R. C. Worsley.

6 ROOMS, 3 baths—Completely furnished. Available May 1. 210 E. Pearson. Can be seen by appointment. Call Superior 6730.

NORTHWEST.

EXCLUSIVE 4 rm. furn. apt.—Gas, elec. refr. Heated. Exc. trans. All outside windows. 5940 N. Mulligan. Nr. Peterson. 1st apt.

2 ROOM kitnt. [2d fl.]—Large, lite rms.; nicely furn.; $47.50. 4210 N. Pulaski-rd

WEST.

THE CERVELL—Snappiest 1½-2½ rm. kit. apts.; inador beds; elev.; home atmos.; all trans. 325 N. Austin. Columbus 1078.

CHATEAU—1-2-3 rm. furn. kit.; switchbd. 330 N. Austin-blvd. Village 8500-Aus. 8510

4 RM. APT.—Ven. blinds, built-in tub, shwr. All trans. adults. $60. 2428 Adams.

LE MAY—2½ rms., compl. furn., gas, elec. linens. Adults. Restricted. 169 N. Le Claire.

3347 MAYPOLE—Modern 2 rms.; inador; all transportation; adults. $9.50 week.

SUBURBAN.

PRIVATE party in Evanston will rent to resp. adults; heat; furn. modern 4 rms.; tile bath; spacious sun rm.; woodburning firepl. Call Mr. Raymond. Rog. 0458.

WANTED—TO RENT—APARTMENTS.

4-5 ROOMS—Apt., or bungalow; 1st floor only; $50 a month; near Logan Square. RALPH SMITH SPAULDING 3347

WANT to rent—Furn. 2 or 3 bedrm. apt. or home for summer or longer. Refs. All adults. $125. Address T O 76, Tribune.

5 RM.—2d fl. flat or bung. No side-suburbs. 2 adults. $50 mo. Ave. 5672 aft. 7 p. m.

TO RENT—STORES.

Central.

660 N. DEARBORN—New bldg. of 54 apts. stores 21x44, suit. drugs; 22x25, suit. food stores. Each has large private basement.

South Side.

Choice Stores—Low Rentals
734 E. 83D-ST.—Cor. Evans-av., opposite entrance to new Chatham Pk. apts. Excellent for drugs, cleaners. Rental $80.
747 E. 82D-ST.—Corner Cottage Grove; size 18x45; steam heated; suitable for lingerie, gifts, etc. Rental $55.
71 E. 77TH-ST.—Corner Michigan-av.; size 16x50; steam heated; busy shopping block. Rental $45.
7304 COTTAGE GROVE-AV.—Size 15x65; steam heated; suitable for bakery, delicatessen, barber shop. Rental $45.

STORE—Opp. Trumbull park homes; gd. loc. South Chicago 4650. 2501 E. 106th-st.

1414 E. 55TH-ST.—Stm. ht., suit. book, gift shop, etc. gd. loc. Plaza 6904.

1502-8 E. 56TH-ST.—4 str. htd. stores, suit. light mfg., ofcs., etc.; gd. loc. Plaza 6902.

7854 JEFFREY—Des. store, stm. ht., suit. book, dress, or barber shop. Plaza 6900.

Southwest Side.

STORE—Real busy location; stm. ht.; reas. 4204 Archer-av. or Saginaw 0660.

North Side.

STORE with fixtures—Also 4 rms.; bath; stm. ht.; $45; will rent separately if desired. 3336 Sheffield. Graceland 1998.

STORE—Suitable for tavern or restaurant. 4 room flat in rear. 960 W. NORTH-AV. Call owner Avenue 7965.

LINCOLN-AV. STORES
Large and small; reas. rentals.
Harry A. Starr. 3325 Lincoln. Buc. 2773.

BEST north side location for a good chain store and "L" station, across from school. 1126 Thorndale [5900 North].

LARGE store—Living quarters; $35. See janitor on premises. 2938 N. Clark.

1028 LELAND-AV.—Excellent business loc. in heart of busy district. Delaware 2004.

S. W. COR. Clark-Devon—35x80; full bsmt.; ideal drugs—liquor—etc. Baer. Avail. May 1.

STORE with 2 room flat—Steam heated. Reasonable. 4421 North Clark.

Northwest Side.

3538 MONTROSE-AV.—Next to New Drake Theatre. Suitable for beauty shop. Present owner has been there for 10 yrs. Same loc. Inquire J. J. Weiss. 4060 Milwaukee.

CORNER store—Suitable for any business; living quarters in rear; h. w. heat; garage. Only $35. Avenue 1370.

SIZE 18x60—Living rooms, bath, hot water; good for store. [illegible] Noble.

CORNER store—Heated 4 rms. rent $40. 3229 Montrose.

$25 RENT in large apt. bldg. for store. 3144 N. Laramie or call Well. 6479.

STORE—5 room, living quarters. Milwaukee-av. Suitable delicatessen. [illegible]

STORE—Suit. cleaner, beauty shop, etc. 3568 Avondale-av. Juniper 10218.

West Side.

4153 MADISON-STREET—Heart of Madison-Crawford district; suitable for any business. Call Nevada 1835.

LARGE HEATED STORE, LOW RENT. 3415 W. MADISON. FRANKLIN 6395.

LARGE store—Inquire at 3006 Madison [illegible]

STORE—Bld. 22x175; bsmt.; busy loc. 15 Madison-st., nr. Prairie-st. bank. Euclid 5911

Suburban.

TO RENT—Double store, 34x48. 104-6 W. Madison-st., Oak Park. Fine location for bakery or food store. Will divide. Joseph B. Ford & Co. 5945 W. Madison-st.

TO RENT—OFFICES AND SHOPS.

Central.

REDUCE YOUR RENT ON LOOP OFFICE SPACE
Units of 200 to 1,000 square feet at an average of only
$1.25 Per Square Foot
Access to offices in this well maintained building from 7 a. m. to midnight and phone service [illegible]
OGDEN BUILDING
Southwest corner Clark and Lake-streets.

32 N. STATE, S. W. cor. Washington. Fireproof bldg.; [illegible] Room 601

FURNISHED—CARPETED—CLEAN PRIVATE OFFICE AND RECEPTION ROOM. PRICE $15 AND UP. ROOM 420. 82 W. WASHINGTON-ST.

ST. CLAIR BUILDING, 154 E. ERIE-ST. Entire first floor, 5,000 sq. ft. Call at building or Whitehall 7945.

520 N. MICHIGAN-AV.—Rm. 1036—Desk space av. [illegible] mo.

333 N. MICHIGAN-AV.—Mail-phone service. Telephone-Secretarial Serv., Inc. Fra. 7100

Outlying.

PRIVATE office—Yard and phone service available. Suitable for small contractor. 843 N. California. Armitage 9533.

CORNER 63d and Halsted, for dentist or doctor store. Phone Midway 5400. Lenihan.

OFFICE—Reas. rent. Suitable for profession. 2749 Division-st. Humboldt 5585.

TO RENT—FLOORS AND LOFTS.

226 S. WABASH, 2D FLOOR. LOW INSURANCE; GOOD WAB. LINE OF BUSINESS. CALL WEB. 7148.

WANTED—STORES, OFFICES, LOFTS.

JUST NORTH OF LOOP
18 E. ERIE-ST. AT STATE-ST.
Attractive, fireproof building; one entire floor, 5,250 sq. ft.; 2 freight elevators; storage. Call 12 E. Erie-st. 3d floor, or see your broker.

STORE—Suit. for groc. and fruit; living quarters; good neighborhood. Lawn 4599.

TO RENT—FARMS.

12 ACRE GARDEN LAND
7 acres of growing asparagus, 5 acres of good corn land to be plowed for anyone who wants capable man to manage their. Other help available if desired. MRS. E. N. SWABY. 1130 N. 5th-av. St. Charles. Phone 24.

INDUSTRIAL PROPERTIES.

WANTED—4,000-5,000 sq. ft. store or loft space for Ven. blind mfg. Nevada 3922.

FOR sale—24,000 ft. fireproof 2 story; cheap. Terms. Edenburg. Calumet 4290.

1 STORY indust.; 10x175; excel. cond.; rent or sell; [illegible] McCarthy. Ked. 8542.

STRAUS OFFERS
Paper carton plant.
Grey iron foundry.
Label printing plant.
Steel warehouse.
Lumber yard.
Straus & Co.... 120 S. La Salle. State 1945.

FOR RENT—1,875 sq. ft. of attractive space for light mfg. on S. W. Side; plant portioned for office and loading platform. Ideal for small business. Call Mr. Rosen, Ran. 2249.

1637 AND 1641 N. ASHLAND-AV.—Ground floor; suitable for light factory; 2d floor; 5 rms. can be used as offices. Priced reas.; small down payment; balance monthly. Inquire at 1309 North Ashland-avenue.

WANTED to rent—1 sty. build. [gar. type], about 15,000 sq. ft. clear space, cement floor within area Ashland, Roosevelt, Cicero North-av. Address T K 409, Tribune.

8 E. HUBBARD-ST.—3 story brick building, bsmt. store, 2 lofts; total 5,700 sq. ft.; steam heat; freight elevator; parking yard; reasonable rent. Franklin 5590.

FOR sale—Indus. vac. in desirable location, will finance construction or term basis.
S. J. KERWIN.
5127 Madison. Columbus 0780.

FACTORY BUILDING FOR SALE.
14,000 sq. ft. 2 story, truss roof. Fine condition. Offices and apt.; price reas. 1632-36 W. 75th-place.

FOR sale—1,150 sq. ft. mfg. shop store and 6 rm. flat. Grand nr. Laramie; imm. poss. L. Roe, 6278 W. North. Merrimac 8300.

FOR SALE—1 STORY brick, 50x65 ft. enclosed yard with garage; near Elston and Montrose. Address M 59, Tribune.

22,500 SQ. FT. splendid 1 story mfg. bldg.; excellent location; possession now; rent or sell. Randolph 2311.

WANTED for rent—One story building with basement for light manufacturing. Graceland 2386.

FOR Rent—Store or light mfg.; heart of Wheaton bus. district. 6,000 sq. ft.; covered drive. Jefferson Ice Co. Alb. 7300.

FOR sale or rent—2 story building on track; 100x100; on large lot; cheap.
HART & WHETSTON. STATE 8270.

TO RENT—Garage type bldg.; front and rear drive; suitable lt. mfg. or small foundry. 3137 W. Lake-st. Jun. 4424.

SPECIAL buy; $9,500—Brick garage; 50x125; heated. Zoned commercial. Aus. 0809.

FOR Rent—32,000 ft. sprinklered. 20c. Close in. EDENBURG. Calumet 4290.

FOR Sale—1 story, 20,000 ft. Price $18,500. Phone. EDENBURG, Calumet 4290.

2 STORY facty. bldg.—6,700 sq. ft.; rent all or part. 2308-10 W. Harrison. Nev. 6115.

70,000 SQ. FT. with bldgs., switch track, C. & N. W. R. R., $25,000. Randolph 6889.

SUBLEASE bldg. in Forest Pk.—21,000 sq. ft. floor space. Call Forest 218.

25,000 SQ. FT., 1 sty.—Nr. Chicago; switch avail.; gd. wkg. cond.; im. poss. Ran. 2311.

FOR rent—Entire 1st flr.; 2,500 sq. ft.; light mfg.; reasonable. Phone Monroe 2141.

GARAGE—30,000 sq. ft.; all or part for rt. No posts. For mfg. or warehse. Buc. 6900.

HOME FURNISHINGS WANTED.

We Need Everything
BETTER PRICES—CASH
BRIARGATE 2200

ROCKWELL 6900
PAYS CASH
FOR FURNITURE, RUGS, ETC.
ONE PIECE OR ENTIRE HOME.

MOST $ $ $ for Your Home Furnishings. Rugs, Pianos, etc. See SHAMROCK first.
SOUTH..........MID. 1942
NORTH..........EDG. 6900
WEST...........MER. 8313

BEDROOM—Early American or French Provincial, single bed, chest, highboy, chairs, silent valet floor lamp; in excellent condition only; against immediate cash. Ph. Lincoln 4011.

PARTY needs bedroom, dining room and living room furniture, rugs, piano, drapes, linens, range, washing machine, silver, and paintings. LONGBEACH 7459.

WE BUY REFRIGERATORS
Any condition. SPOT CASH. $5 to $25. CALL US TODAY. SOU. 8283.

CALL KEDZIE 1300
Good cash prices for used furniture, rugs, sew. machines, grand or midget pianos, etc.

HOUSEHOLD FURNISHINGS OF QUALITY wanted immediately for cash or on consignment. Williams, Barker & Severn, 229 S. Wabash. Harrison 3777. Estab. 1879.

SUNNYSIDE 6000—DELAWARE 1622—Need used furniture, Oriental and domestic rugs, etc., at once. Will pay your price.

CALL LAWNDALE 4300.
We pay highest cash prices for furniture, rugs, stoves, etc. Eves. Sacramento 0581.

CALL MONROE 9369.
We buy for cash used furniture and rugs. Highest prices paid.

WE NEED URGENTLY!
Your furniture, rugs and appliances
TOP PRICES. CALL STEWART 9580.

KEDZIE, 3008—Call before you sell your furniture and rugs. BEST PRICES

LONGBEACH 4711—Need furn., rugs, pianos, bric-a-brac, sewing mach. Pay Your Price

CALL MIDWAY 2818.
Before you sell furn., rugs, bric-a-brac.

NEVADA, 8787—We pay your price. Need furniture, rugs at once. Eves. Roc. 8421.

WILL pay highest cash prices, call anywhere, for all kinds used furn. Dorchester 8202.

PARTY NEEDS ORIENTALS, FINE FURNITURE, BRIC-A-BRAC, ETC. LON. 7218.

WTD.—Those des. to help furnish pl. for Bible stud. Furni., rugs needed. Mon. 5246.

WILL pay highest prices for used rugs and carpets. Call anywhere. Albany 0171.

NORTH SIDERS—Call Long. 4308. Gd. prices on rugs, furn., sew. machs. Day and eves.

DOGS, CATS, BIRDS, PETS.

DOGS.

Dobermann Pinschers.
DOB. pinscher male pup, born and raised at hm.; 5 mos. old. 4747 Woodlawn. Ken.4571

English Sheep Dogs.
PUPS—From 4 wks. to 8 mos. old; also at stud, 3 Canadian-bred males. R. E. French. 756 Elm-st., Glen Ellyn. Phone 168.

German Shepherd Dogs.
PURE bred German shepherd police pups—Private owner. Reas. Delaware 2500.

Great Danes.
GREAT DANE for sale—Cheap; 2 yrs. old; female. Call eve. 2811 S. Kostner-av.

Pointers (German Shorthaired).
GERMAN SHORT HAIR pointer—3½ yrs. old. Fully trained by Willy Necker. Trial before purchase. Glencoe 1794 after 7 p.m.

Scotch Terriers.
BEAU. male Scottie puppies—Small; 4 mos. old; housebroken; priv. 4036 N. Paulina-st.

Setters (Irish).
IRISH setter pups—Pure bred; no papers; reasonable. Phone Beverly 7541.

Spaniels (Cockers).
BEAU. black and buff pups—A.K.C. reg. 3½ mos. old. 9024 Loomis-st. Bev. 6287.

Spaniel (English Springer).
A. K. C. reg. pups—Home raised from hunting and field trial stock; $25. 7646 S. Perry.

Staffordshire Terriers.
PED. Staffordshire puppies—2 months; Champion bred; home raised. Regent 1726.

St. Bernards.
FOR sale—Ten months old pedigreed St. Bernard; wonderful show dog or children's playmate. A. M. Parker, P. O. Box 692, Porter, Ind.

Dogs—Miscellaneous.

6456 COTTAGE GROVE
Litter of toy fox ter., sheph., collies, $5. Trained setter, wire, police, scotty, $10 up. Watchdogs, kits. Open 10 p. m.—Sun.

9537 S. Western—We Trade
Eng. bull terr., long nose collies, wires, cockers, scotties, chows, toy fox, spitz, springers, Irish set., police, shep., watchdogs.

LORING'S FOR BETTER PUPPIES.
Big selection; all breeds; low prices. Riverroad, 1 blk. N. Irving Pk. Fra. Pk. 2174.

COCKERS—All colors, Irish Setters, Collies, Springers, Wires, Mastiffs, Toy Foxes, Sheps., Chows, Others, $3.50 up. 4470 Elston

OFFICE FURNITURE AND DEVICES.

SAFE—DICTAPHONE—CALCULATORS.
Adding machine, addressograph, bookkeeping mach. 4904 W. Madison. Aus. 8979.

DICTAPHONE, $35; duplicators, $10; checkwriters, $5; Address., $15. 425 N. La Salle.

LYON shelving, lockers, files, desks, chairs. CENTRAL, 20 W. Hubbard-st. Del. 8495.

WANT to buy Johnson coin counter or similar make. Mr. Carmel, Shel. 8900.

WANTED—40 ft. wood and glass office partitions. 1026 N. Clark-street. Michigan 4623.

USED SAFES—ALL SIZES AND GRADES. PHONE SAYLES, WABASH 3551.

WANTED—Wood and glass office partitions. 1026 N. Clark-street. Michigan 4623.

USED OFFICE furn., files, desks, chairs, etc. KENDRICK, 218 W. Jackson. Cent. 4324

MAHOG. secretarial desk, 2 chairs, latest mod. mimeogr. Linc. 2256 or Ran. 3135.

BUSINESS DIRECTORY.

Laundries.
WILL take in laundry work, washing and ironing, bed and table linen, for wholesale. Prices attractive; prompt service. ADDRESS T N 432, TRIBUNE.

ANNOUNCEMENT.

WANTED—Students of Spanish to form downtown lunch club. Address M 206, Tribune.

PRINTING MACHINERY AND SUPPLIES.

WILL sacrifice 1, style A, Kelly press; 3 multi color presses; either sell or rent shop out as is. Acme Office Machine, 538 S. Dearborn. Web. 7773.

REAL ESTATE—APARTMENT BLDGS.

South Side.

5359 MORGAN-ST., cor.—Store and 5 flat brk.; gd. cond.; rents $200 per mo.; pr. $10,000.
927 W. 54th-st.—2 sty. store and flat; 4 rms. up; liv. rms. in rear; stock and fixtures; all for $4,900; will sell sep.
5223 Emerald—Cozy 5 rm. cottage; furnace; price and terms, reas.
Grady & Co., 820 W. Garfield. Bou. 6606.

South Shore 6 Apt.
INCOME $6,400.
6-6's, 2 baths; 6 car brk. gar.; 70th-place and South Shore-drive; colored tile baths; modern; priced to sell. Call Mr. Carroll.
BAIRD AND WARNER.
1380 E. 53d-st. Dor. 5400.

MODERN 6 APT.
Near I. C. station, 71st-st. All large 5 rm. apt. Attractive and in good cond. Rental over $4,200 annually. Price, reas.
GLATT & PRICE [McCARTHY]
6826 STONY ISLAND. DOR. 8800.

MODERN 3 APT.—$10,000.
12 years old, 3-5 rm. apts., glazed pchs. A-1 condition. Park Manor. Must sell now. Bargain. See F. W. McGuire.
S. A. VAN DYK, exclusive agents.
5443 S. Halsted. Boulevard 3300.

TRUSTEE WANTS QUICK SALE
MODERN OCTAGON 3 APT., $12,000.
3 well laid out 5 rm. apts.; 3 car brick gar.; close to St. Columbanus church and school. Phone Krueger. Rad. 7300.
DONALD F. MOORE. 7748 S. ASHLAND.

8032 PHILLIPS-AV.
Modern 3 flat—Owner leaving city. Arched doors, tile bath, powder rm., canvas walls. 3 car gar., side drive. Rent $65 each. Need cash NOW. Make offer. OAK. Rad. 7211.

77 APT.—Nr. 39th and Indiana; all rented. Annual income, $38,000; sacrifice less than 3 times rental to close estate.
ADDRESS T N 433, TRIBUNE.

CHATHAM FIELDS 6 APARTMENTS.
$7,500 cash, bal. 15 yrs., 4½%. Rental $4,170. The last one at this price. Call Mr. Bailey. Vincennes 6920.

INCOME $100 mo.—3 rm. apt. free for owner; h. w. heat; near 72d-Dorchester; price $5,500. Knox. Tri. 6523.

SOUTH SHORE 12 APT.
All 4 rooms. Price $35,000; 25% down, balance long term. Fairfax 9300.

3 APT.—Hyde Pk.-blvd. 7 spacious rms., 3 baths; fireplaces; liv. room 25x27. Priced to sell. [Kickert]. Hyde Pk. 7000.

INVESTIGATE AT ONCE.
2 apts., 5-6 rms.; furn.-stove heat. 5608 Princeton, $4,750. Op. Sun. 2-5. Van.4770.

2 FL. brick—6 rm., each oak trim, ref., stm. Rent $95. Price $6,650, half cash. 6413 S. Peoria. Tel. Prospect 3140.

COR.—$25,500; 80th-Aberdeen; 8 flats; 2-5's, 6-4's; stoker. Medora. Beverly 6155.

FOR Sale—2 apt. brk. 6-7 rms.; gd. trans. 2 br. gar. Pri. Lot 30x125. $6,500. Pla.4390.

3 FLAT, 6's—Steam ht.; tile bath; brk. gars. Nr. 77th-Stony Island; $14,000. Ste. 3603.

6 FLAT—5's; steam ht.; brick gar.; 5 times rental; nr. 111th-South Park. Ste. 3603.

Southwest Side.

ONLY $4,950.
2 flat; 5-5 rms.; 33 ft. lot; 2 car gar. Carpenter, near 63d. Hemlock 8300.

$15,000 BUYS mod. cor. 4 apt. bldg.—Stoker ht., gd. cond.; nr. 58th and Kedzie. Elec. ref., t. t. stove. Hem. 2161. 5903 S. Kedzie.

NEAR 59th and Artesian—2 flat brick; 5-5 rms.; h. w. ht.; 2 car garage. Wen. 0688.

6 RM. hse.—1½ yrs. old; tile bath-kit.; att. garage; S. W. cor. 60th-pl.-Springfield.

North Side.

MOODERN 3 APT.
2738 WINNEMAC-AVENUE.
3-6 rm. apts.; 3 car brk. gar.; excl. cond.; new G. E. refrig., new stoker; insl. roof, canv. walls; rent $2,500; priced right, terms. FHA MTGE. Call Mr. Eang.
WIRTZ, HAYNIE & EHRAT, INC.
3180 SHERIDAN-ROAD. WEL. 3000.

OWNER WILL SACRIFICE
Beautifully remodeled 2 flat, 5-6 rms., 3½ rm. studio bsmt. apt.; modern; automatic ht.; gar. Inc. $153 mthly. Barg. at $9,250. Franze & Crooks, 5634 N. Clark. Lon. 3354.

MODERN 9 APT.—ALL 4 RMS.
PRICE, $26,500. TERMS.
Fine Lakeview location. Stoker. Modern baths with showers. Bldg. in fine cond.
ARTHUR KRUGGEL & CO., LON. 5531.

They Are Getting Scarce
Individually owned; modern; 12 apts.; all 4's; tile baths; N. Rogers Park; delivery assured. Weeber, Ravenswood 4201.

WELL LOCATED
cor. 8 apt. bldg.; 4-5 rms.; all outside; 20 yrs. old. Price $22,000. Rav. 4202.

3 FLAT brick, 5's—3 rms. in bsmt.; automatic oil ht.; new refrigs., stoves; good income; reas.; Lakeview, near Clark. Uttenweiler & Heckersdorf. Key. 3436.

LIVE RENT FREE IN EDGEWATER, 2 apt. nr. Bryn Mawr and Broadway; 5-6 rms. and 5 rms. in bsmt.; 2 car gar.; stm. ht., stoker. Price $7,950. Rog. Pk. 3467.

TO DIVIDE ESTATE.
$9,650 for 2 apart. brk.; 5-6 rms.; stm. vac. h., stoker, 2 c. gar.; lot 32 ft. Devon dist.; poss. May 1. Dirks Co. Lak. 1410.

3 APTS.—NR. "L."
6 rms.; large liv. rm.; 2 car gar.; nr. Edgewater [5300 N.]; only $10,000; tms. Walter T. Larson, 5159 N. Clark at Foster.

3 APT.—5s, yel. brk.; blt. 1927; 2 car brick g.; H. W. ht., stoker; rt. $145 mo.; nr. Webster "L"; $8,200. Zeller, Wel. 4466.

5051 N. OAKLEY-AV.—Two 4 rms., fra. on brk. bsmt.; lge. bedrs.; h. w. ht.; 2 c. gar. $5,500. Sun., 2 to 4, or Haderlein, L.V.4666.

N. EDGEWATER—6 apt. brk., fine cond.; Kewanee boiler; G. E. ref., t. t. stoves; rt., $4,524. Pr., $19,000. Zeller, Wel. 4466.

CORNER 21 apt.—In vicinity of Richmond and Arthur. Income approximately $10,800. Bargain. SPAULDING 9055.

MUST SELL—2 sty. br., Eng. bsmt. store and rms.; stm ht., gar.; A-1 cond.; inc. $1,800. Make off. 911 Webster, 2d fl. Also Sunday.

SUBSTANTIAL 4 apt. cor.; 2-5's, 2-4's; h. w. ht.; 2 car gar.; mtge. 4½%; nr. Damen and Berteau. Price $13,000. Buc. 1463.

ROG. PK. 3 flat—6 rms.; North Shore-av.; nr. L, bus, shops, lake, schools; large, modern rms. A snap at $14,500. Shel. 8300.

WIDOW sell or trade—Corner brick 6-5 rms. —1 h. w. ht. 5 stove ht. 1 car gar. Ldry. Income $1,800. 1901 Sheffield.

SAC. modern 3 apt.—Frame; exc. loc. and condition; $4,950. Terms. Open Sunday. A. E. Goeske, 2322 Lawrence. Lon. 0135.

4 APT. bldg.—4-5 rms., newly dec., stm. ht., stkr., exc. loc. and nghbrhd. Pr. $13,250; financing arr. G. Dette, Inc. Buck. 2015.

2 APT.—5-6 rms.; near Bryn Mawr L. Price $8,200; cash 20%. Briargate 2234.

6-6 RM. frame—Furn. ht.; 2 c. gar.; near Ashld.-George. $4,200. Scheubert, Alb.1100.

4 FLAT brk.—Stm. 4-5 rs.; pr. $8,200; cash $3,000; nr. Lin. Pk. Yonan, 2014 Sedgwick.

ROG. PK.—6-5s; slpg. pches.; 4 gar.; rent $4,920; large rms.; only $23,500. Hol.1860.

3530 N. HALSTED-ST.—2 flat frame on brick. $4,500. Will trade. Lakeview 0330.

MAKE offer, store, 2-5 rm. apts., stove ht. 4050 N. Maplewood. On prem. 1-5 Sat.,Sun.

SELL or Trade—2 flat bldg.; brick and frame. Near Lincoln pk. Brunswick 9348.

3 APT.—7-8-8 rms. and base. apt.; nr. Wilson and Clark. Pr. $10,750. Rav. 4391.

5643 WAYNE-AV.—Brick 2 flat 5-6 rms.; nr. "L"; $7,500. See today. 2-5. Ard. 4300.

3 FLAT—Mod., brk., 5 rms. each; stm. ht., stkr.; $12,500. Tms. G. Dette, Inc. Buc. 2015.

Northwest Side.

3000 BLK. N. Albany—Mod. 2 flat brk., 5-5 rms.; 2 h. w. plants. Price $7,950. Security Realty. Arm. 8283. 9-5 p. m.

N. W. CORNER Deming-place and Lamon—5-6 rs.; light oak trim, tile wall kit.; h. w. heat; 2 car gar. Owner. 2565 N. Cicero.

4915 MONTANA—5-5 rms., 3 rms. English basemt.; 2 plants; mod. bldg. Sacrifice. Inquire 2565 North Cicero-avenue.

BARG.—2 flat brick; 6 and 6 rms.; double gar.; nr. L, surf. trans. Inc. $100 mo. Asking $7,500. Acme Rlty. 4126 Milwaukee.

2 FLAT brick—5-6 rms.; 2 heating plants. Lot 33x125. Price $8,000. Cash $3,000. IMMEL & KARAS. 3430 W. North-av.

NORTH PARK—2 apt., 6-6; oil ht.; 2 car gar.; nr. schls., trans.; poss. 1st flr.; $11,500. Service Realty, 5601 N. Kedzie. Key. 1214.

RARE bargain!—Corner 2 flat brick-fr.; 5-6 rms.; h. w. ht.; 45 ft. lot; only $1,000 cash. Price $6,000. Mrs. Woods. Ave. 1370.

PORT. PK.—2 fl. brk., 6-6; gar.; 35 ft. lot. $8,500. 2 fl. brk., 700 blk. Central Pk., $7,850. Many others. Advance Co., 5232 Irv. Pk.

$3,750 CASH down will buy this 3-5 apt. bldg., heated encl. porches; 12 yrs.; 2 car gar. Pr. $11,000. Address H C 418, Tribune.

PORTAGE PARK—2 story brick 2-5 room. $7,900. 2 story brick. Steam ht. Lot 50. 2 car gar. $3,900. Inq. 4214 MILWAUKEE.

2 FLAT brick—5 and 6 rooms; h. w. heat; fully insulated; owner leaving town; price $9,500. Phone Independence 5530.

OWNER leaving city—2½ story frame 3 apt., 6-6-4, stove heat; good income. For quick sale, $5,600. Agt., Spaulding 6040.

4949 MONTICELLO-AV.—2 apt. brick, 6-6; steam heat; poss. 1st fl. May 1st. $7,500. Admission by appointmt. Gerner, Hay. 8380.

MOD. 6-6—2 c. gar.; fur.; oak. tr.; $7,500. J. F. Pagano, 3343 Irv.Pk. Irv. 1238. Rogerson

2 FL. FRAME—Remod., cab. sink, 4 and 4 rms.; full bsmt., stv. ht. $4,500. Irv. 9000.

BRICK 2 flat—6-6 rms.; 2 h. w. hts.; 2 c. g. Only $950 dn. Nr. Irv. Pk. 3372 N. Central.

3 APT. brick — Belmont-Cicero district; $3,000 down. Klicka, 2836 W. North-av.

4826 BARRY-AV.—2-5's, encl. porch, 2 sep. boilers, 2 car gar. Very reas. by owner.

HOME and income—Humboldt-blvd. 2 apt. brick; reas.; terms. Humboldt 1731.

3 APT. brick—2-4s, 1-5; store with 2 rms.; A1 cond.; gd. loc. 4916 Diversey. Kil. 4339.

2 APT.—Better than average; Spaulding-N. of Foster; 6-6; h. w.; $11,200. Ave. 7414.

MOVE in May 1st—2 apt. brk., 2 h. w. htg. plants; barg.; $8,750, terms. Pens. 3201.

752 S. KILBOURN—2 flat, 5-5; stm. ht.; bargain, $6,900, $1,700 cash. Franklin 5047.

7 FLAT—Mod. 16 yrs.' old; inc. $250 mo. $9,500; nr. Garf. Pk. McCarthy. Ked. 8548.

2 STORES—4 six rm. flats; stm. ht.; by owner; $13,000; easy terms. Bruns. 9809.

NORTH PARK—Mod. 2 apt. brk., 6 rms., tile bath; 2 car brk. gar.; reas. Keys. 0960.

1014 N. HARDING—Mod. 2 [6 rms.] apt.; st. ht., gas; pr. $8,850; owner. Kil. 5764.

REAL ESTATE—APARTMENT BLDGS.

Northwest Side.

2 FLAT—Two 5 rms.; nr. gd. trans., shop. dist.; 2 car gar.; insul. roof and porches; new Pullman cove ceilings; all tile bath 1st fl.; built-in cab. kitchens; auto. stoker; h. w. ht.; 1 plant; storm wind.; 1 rm. bsmt.; built-in cabinets; all cement storage rm.; A-1 cond.; $11,000. B. H. Jeffers, 1623 N. Mayfield-av. Merrimac 5064.

OUT OF THE ORDINARY
is this North Austin brick 2 flat; 5-6 rms.; 2 h. w. plants; tile baths; encl. porches; new roof; 2 car gar.; wide lot. If this sounds like your building—call
ALBERT F. KEENEY, REALTOR.
5612 NORTH-AV. MERRIMAC 4300
Open evenings till 9—All Day Sunday.

$1,000 CASH down—Buys 2 flat frame and concrete fdn. 5 and 6 rms., furnace heat; 2 car gar.; price, $5,000. Poss. 1st fl., May 1st.
REALTY & MORTGAGE CO.
3115 Logan Square. Belmont 0001.

2824 LOGAN-BLVD.
Owner must sac., account ill health; 2 apt., 7 rms. and sun parlor, hot water ht.; 3 car heated garage; excel. trans. Grindle, 5693 Lincoln. Longbeach 7100.

YELLOW BRICK 2 APT.
Nr. Christiana-Ardmore, 6 rms. ea.; dandy apts. and equip.; 2 c. gar. $2,200 cash dn. Burke & Lynn, 4747 N. Kedzie. Irv. 7120.

2 FLAT frame—5-6 rms.; h. w. and stove heat; 4 car garage; lot 50x173. 4126 N. Keystone-av. Steam. surf. tran. Pr. $6,250. EDW. GREGOR, 4200 Lawrence. Pal. 1461.

MOD. brk. 4 apt.—2-5's, 2-4's; large rms.; tile shower stalls; steam ht.; ranges, refrig. 3 c. brk. gar.; landscaped; nr. Crawford-Irving Pk. Price $18,500. Berk. 0601.

5-5—HOT WATER HEAT; GARAGE.
1653 N. Mayfield. See owner.

West Side.

CORNER 13 APT.
9-4's, 4-5's; 16 yrs. old; annual income $6,648; located on Monticello nr. Chicago-av.; price $32,000. Jos. Montenegro & Son. Spaulding 6655.

APT. bldg.—Completely furn. and rented; 19 rms., 5 baths; 3 story brk., stone front; stm. ht. Price, including furn., $7,500. Inc. $3,000 yr. and owner's flat. Tms. Ked. 1771

2819 WARREN-BLVD.—6-2 rm. apts.; gar., furn. ht., cem. bsmt.; must sell. $4,500. terms. Cen. 5220.

2 APT. BRK.—5-6 rooms, h. w. and stove ht. Harding nr. Armitage. $6,500. Van. 4770

REAL ESTATE—BUSINESS PROPERTY.

South Side.

4½X RENT—6 stores [3 unheated] and 3 small apts. Priv. party. Stewart 4450.

Northwest Side.

1 STORY brk.—Garage; approx. 9,000 sq. ft. Suit. lt. mfg.; Logan Sq. dist. Security Realty Co. Arm. 8283 between 9-5 p. m.

S. E. COR. Chicago-Kedzie-av.—47x125; imp. brick bldg.; ideal tavern lunch; to settle estate; $5,500. Butterfield 4121.

3 STORES and 6 rm. flat—Nice yearly inc. of $1,760; good condition. $12,800; cash. $4,500. Private owner. Pensacola 1510.

West Side.

SMASH OUTS.
Store and 2 apts.—Kedzie-Madison; newly decor.; new fixtures; good return. $12,000.

Store—2-apts. and 2-car garage; North-av. E. of Halsted. Good return on $5,000 equity.

2 Stores—6 apts.; 5-car garage. Milwaukee-av. All rented. Big return. $10,500.

E. & S. LOWENSTEIN CO.
Mr. Belfield. Ran. 4449.

BARGAIN—829 N. Pulaski; 2 story brick bldg., 1 store; 2 4s, 1 5 rm. flat; steam ht. Inq. 3550 Fullerton. Spa. 3828.

REAL ESTATE—HOUSES.

South Side.

7 Rms.—6450 Minerva
Completely remodeled inside and out, including new plumbing, new electric wiring and fixtures; Moultile floors; steam ht.; new roof; stippled walls in pastel shades; 1½ baths; 2 car garage, side drive; no alley; nr. schools, churches and shopping district. Wonderful trans.—L, surf., and I. C. Price only $6,500. Open for inspection Saturday and Sunday.

SOUTH SHORE HOMES
to be sacrificed
6757 JEFFERY AVENUE
10 Rooms — 2 car garage
Oil Heat — Large Lot

7600 EAST END AVENUE
6 Rooms — 2 car garage
All large, outside rooms.
GLATT & PRICE [McCARTHY]
6826 Stony Island Dorchester 8800.

IT'S HARD TO FIND
A 5 rm. brick bung. near 96th-Loomis, oct. front; lot 34x125; gar., side drive; steel const.; h. w. ht.; encl., finished rear pch.; lge. rms.; pr. $7,500; $2,000 dn. bal. FHA. JOHN McCARTHY, 1405 W. 63d. Rep. 5000.

8 RM. house—Divided into 1 priv. 4 rm. apt. with pri. shr. rm. 1st flr.; 4 sleeping rms., bath on 2d flr. Furn. incl. All rented. Income $117.50 mo. Nr. schools, exc. trans.; ½ blk. S. of 63d on Greenwood; $5,500. Terms. Hemlock 5968 for appointment.

DEFENSE HOMES
5 and 6 rm. brk.; full bsmt. $5,600-$6,000. 40 ft. lot; 2 blks. from I. C. and street car. Address L X 468, Tribune.

READY TO MOVE IN.
6 rm.; 2 sty.; 1½ tile bth.; 39 ft. lot. $10,500.
5 rm.; 1 sty.; tile bath; 39 ft. lot. $8,400.
8727 Kenwood-av. and 8743 Kenwood-av.
ALL DAY SATURDAY AND SUNDAY.

11214 LONGWOOD-DRIVE.
6 rm. res.; 1½ tile baths; cedar closets; large sun porch; 13x33 knotty pine recr. rm.; 2 blks. to R. I. sta. and Morgan Pk. Military Academy. $3,000 cash req.

FOR SALE BY CONTRACTOR.
6-7 ROOM BRICK RESIDENCE.
All modern improvements. Ideal location.
MUST BE SEEN TO APPRECIATE.
8400 S. WINCHESTER-AV.

1626 E. 86TH-ST.—Large 6 rm. brick bungalow; tile bath, canv. walls, h. w. heat, elec. refrig., stove; 2 c. gar. Also 7558 Wabash, 5 rm., cor. brick bung.; 2 c. brick gar.; lot 38x160. R. Krogh. Stewart 6394.

ATTRAC. Spanish type home—5 rms., 6 eff. Studio liv. rm.; natural fireplace; tile ba. breakfast rm.; 3 car gar. 8521 Constance. Shown by appt. Sag. 3329.

6 ROOM FRAME HOME. $4,750.
$1,000 down; move in May 1; h. w. ht.; new stoker; garage; I. C. trans. Near 75th-Dorchester. Mr. Melvin. Fairfax 9280.

ROSELAND'S outstanding buy—7 rm. brk. res.—H. w. gas ht.; insul.; 2 c. brk. gar.; pav. alley; nr. 113th-Indiana; I. C. tr.; excel. condition. Only $7,900. Pullman 3775.

$800 CASH—Brick bungalow; 5 rms. and enclosed slpg. porch; oil ht.; garage, side drive; lot 37½x150; nr. South Shore-dr. and beach. Phone South Shore 6295.

OPEN FOR INSPECTION.
7758 VERNON—New de luxe 6 rm. home.
7601 Rhodes—Newly remod. 6 rm. bung.
PETERS & PETERS. 7923 South Park.

MODERN HOME
Ready for occupancy. 9205 Wallace. Others under construction. 9200 Lowe-av.

7 RM. BRICK HOME.
$4,500. Steam; tile bath; refrig. 5845 Sangamon. Dearborn 0699 or Vic. 7415.

6647 CLAREMONT—5 rm. brk. bung.; h. w. ht.; encl. porch; kitch. cab. sink; steel radiators. $5,500; terms. Hemlock 7900.

6417 S. KIMBARK-AV.
8 room; 2 large sun parlors. Attractive appointments. See today. Reasonable.

98TH-EMERALD—$600 down, $41 mo., incl. taxes; new 5 rm. bung., $6,000. Model open for insp. Barrett Bros., Bldrs. Ced. 1600.

INCOME bung.—5 rms.; h. w. ht.; tile bath; 3 rm. upstairs apt. Insul. Avalon Pk., nr. I. C., surf. State 8963 wkdays.

$660 CASH.
5 rms., 2 story brk. Reas. Nr. I. C. New construction; insul. Taylor, Pul. 2220.

5 RM. octagon brk. bung.—Insul.; htd. slp. pch.; extras; brk. gar.; nr. schls., church, trans., shop. dist. 8454 Blackstone.

$200 DOWN BUYS working man's home—$1,850. App. 3558 Archer. Days-eves. Sun.

452 E. 89TH-PL.—5 rm. brick bung.; furnace ht.; garage; $5,000. Dorchester 1138.

5 RM. brick home—Just completed.
10031 S. Sangamon. Beverly 6906.

NR. 86th-Carpenter—5 rm. brick bung.; gar. Only $6,000; terms. Williams. Bev. 8286.

6 RM. brick bung.—Large rms.; insulated; stoker; 2 car garage. Regent 6338.

5811 EMERALD—5 rm. cott.; lg. bath; ext. lav.; stm.; gar. Op. 10-1 Sat., Sun. Mid. 2290

MOD. new 7 lge. rm. resid.—1 bedrm. 1st flr. Price $11,000. 7948 Winchester.

5 RM. brk. bung.—Furn. ht.; auto. hot wtr. htr.; new roof; 2 c. gar.; $5,200. Rad.6600.

5 RM. brk. bung.—Hot wat. ht.; Ven. blinds; canv. walls; inlaid lin.; gar. 8053 Indiana.

Southwest Side.

MOVE IN
New 5 rm. brk. resid.; steel constr.; cabinet sink; tile bath; FHA terms. 6017 S. Kilpatrick. Open today.
WM. T. FLEMING CO.
6322 S. Western. Rep. 2800.

YOU CAN GET THIS FOR MAY 1ST.
6 rm. brick bung., oak trim, gd. furnace, enclosed pch., full floored attic, bldg. in exc. cond., nr. 67th-Western. $6,000. Mac Askill Co., 3019 W. 63d-st. Hem. 7204.

BEGINNER'S LUCK
Cozy brick bungalow at 64th and Fairfield Cash $620, balance easy payments. Dombrou, 5100 S. Marshfield. Prospect 1585.

OPEN FOR INSPECTION.
3514 West 67th-street.
6653 South Washtenaw.
New Model 6 Room Brick Residences.

5 LG. lt. rm. brk. bung.—Lg. rear pch.; lt. wd. trim; gar.; 5629 S. Richmond. $7,500. Service Realty, 5601 N. Kedzie. Key. 1213.

3530 W. 60TH-ST.—5 room frame bungalow; furnace heat; 2 lots; garage.
CALL CEDARCREST 6408.

4111 W. 58TH-ST.—5 rm. mod. bung., $6,000. Only $1,250 cash, bal. $38 mo. Now vac. Open 2 to 4, only. Owner, State 5815.

NEW 5 rm. brick homes, now open. $5,850. 5240 S. Mayfield-av. Shekleton.

MASTER BUILT HOMES, $5,995.
55TH AND TRIPP.

North Side.

FOR SALE OR RENT—8 ROOM CORNER HOUSE. 4325 N. GREENVIEW-AV.

5 RM. new br. bung.—Nr. Lunt-Western; gd. trans.; new sec.; $6,500. Bldr., Ave. 7414.

REAL ESTATE—HOUSES.

North Side.

WELCOME NEWCOMERS TO CHI.
Your problem is our worry.
Homes for every one; 7 rm. res. lot 50x200; 6 rm. bung., lot 50x171; both in Evanston.
West Rog. Park 8 rm. res., ver. att.
Many other real bargains in houses, apts., vacant lots.
Our HOMES must be seen to fully appreciate.
STANLEY & CO. 7543 N. WESTERN.
Ph. Amb. 1617 or Gre. 1213.

Open Sunday 1 to 5 P. M.
1524 FARWELL-AV.
6 room residence, 2½ baths, sun parlor, sleeping porch; hot water heat, oil burner; completely renovated; 2 car garage; lot 35x171. Immediate possession. Brokers' co-operation invited.

THIS DEVON-WEST. BRICK BUNG.
Must be sold next 10 days as owner has bought other bldg.; 6 rms., large liv. rm. in A-1 cond. Priced for immed. sale. Rand. 2347.

BEST value in West Rogers Park; attrac. 6 rm. res.; 2 car gar.; oil h. w. ht.; tile bath, roof; fine powder rm. Near new Rogers school. Priced right. Briargate 3508. JACOBS & JACOBS, INC., 2750 DEVON.

ROG. PK.—8 rms.; opposite private golf course; firepl.; mod. equip.; autom. ht.; 2 car garage; reas. Owner. 2216 Pratt-blvd.

7 RM. resid.—Lady of Lourdes parish; 4 bedrms. up; no gar.; very good order. Uttenweiler & Heckersdorf. Key. 3436.

7108 N. KEDVALE—New 6 rm. residence. Ready to move in; tile bath; gas heat; natl. fireplace. Open daily 1 to 5 p. m.

OWNER sac. beau. 6 rm. res.; exc. loc. and cond.; Ravenswood; $6,000; tms. Op. Sun. A. E. Goeske, 2322 Lawrence. Lon. 0135.

BEAUT. Ravenswood Gardens—6 r. brk. bldg.; open fireplace; tile roof; oil ht.; refrig.; 2 car gar. Price $10,000. Juniper 6359.

5 ROOM bung.—Lot 45x175; newly remod.; fine Rog. Pk. loc. Priced for sale.Rog.6500.

OWNER will sell or rent residence. Immed. poss. Terms. 1454 Pensacola. Lon. 4437.

6 ROOM brick bungalow—1½ bath; large 2 car garage. Sheldrake 1077 for appt.

ARCADIA-terrace—Beau. brick bung.; h. w. heat. Longbeach 9090-Graceland 5698.

Northwest Side.

BEAUTIFUL
LIVABLE HOMES
In the ideal environment of a restricted community of over 400 new homes; convenient to schools, shopping center, park, and transp. Inspect our Georgian, Cape Cod, Colonial, English residences on Newland, 1 blk. N. of Belmont. Open till dark. A. J. Schorsch & Co., 6059 Irving Park-rd.

A NATURAL FOR DOCTOR OR PROFESSIONAL MAN.
4743 WRIGHTWOOD-PARKWAY.
High grade English type residence; 2 flat facilities; 5-5 rooms and breakfast room; tile wall baths, canvased walls; hot water oil heat; insulated roof. Call
CHARLES JARCHOW & SONS, INC.
3622 Fullerton-av. Spaulding 4280.

EDGEBROOK, 6616 N. Loron-av.—Nr. cor. Caldwell. New model brk. residence, 1 master bedroom, 1st flr., 2 upstairs. Knotty pine pch., tile bath, tile kitchen. 50 ft. lot. 8 min. walk, distance to train; transfer bus. Ready for May. Net price $11,500. Owner and bldr. Kil. 6614. Also 1 res. at $8,000.

FINE BRICK HOMES
5 rms.; new Holland furnace; garage; 2 blocks to public, parochial schools. $6,400. Large octagon 5 rms.; tile bath; plastered bsmt.; stoker fired h. w. ht. $7,250. A. J. Schorsch & Co., 6059 Irving Pk.-rd.

TILE ROOF HOME
H. W. HEAT—STOKER-FIRED.
6 large rms., insulated; 12 inch brick walls; 2 car gar.; close to public, Catholic, Lutheran and high schools.
A. J. Schorsch & Co., 6059 Irving Pk.-rd.

2253 N. LATROBE—$6,450.
Modern 5 rm. brick bung. Also completed room in basement, with sink; space for 2 additional rooms on 2d floor.
DRAPER & KRAMER.
5609 W. Madison. Austin 3367.

5 RM. BRICK BUNG., HT. W. HT., $7,350. Corner 5 rm. brick bung., side drive; h. w. ht., $7,875; 5000 North, 4300 West, near schools, fine parks. Call JOHN G. THUNHOLM for appointment. LON. 0919.

SAUGANASH—5 RMS., KNOTTY PINE den. 1½ baths; gas heat, carpeted. $12,500.
SAUGANASH PK.—New 6 rms., 1¼ baths, gas ht. Nat. firepl. Never again at $9,800.
ENDERLIN REALTY, 4339 PETERSON.

BERNARD, NR. ADDISON—6 r. brk. bung.; hot air heat; gas heat; oil ht.; $6,500.
LAWNDALE NR. DIVERSEY, 7 rm. frame; asbestos siding; h. w. ht. $5,200. J. F. Pagano Co., 3343 Irving Pk. Irv. 1238.

3 NEW BRICK RESIDENCES.
OPEN TODAY AND SUNDAY, 1-5.
1729-31-33 N. 75th-ct. [7500 W.].
RIVER FOREST MANOR.
$8,800 including financing. Mer. 3131.

PORTAGE PARK brick bungalow—5 down, 1 up; auto. heat; gar.; $6,500; $1,300 cash.
ROYL G. KNIGHT, EXCL. AGTS.
4167 Irving Park-rd. Pensacola 2600.

HIGH CLASS 6 RM. brick bung.—Finished 2d floor and bsmt.; canvas walls; tile bath-kit.; 2 extra lavatories; auto. oil h. w. heat; 2 car garage. 1817 NEWCASTLE.

4614 Wrightwood-pkwy.
Brick bungalow, 5 rooms, 3 extra bedrooms in attic. Vacant. Open for inspection today.

NEW 4-5 RM. BRICK BUNG.
Insulated; large floored attic; 36 ft. lot; FHA; op. 1-6 Sun. 3445 Oconto-av. Sundene.

4150 N. HARDING-AV.
Modern 6 rm. residence; furnace ht., 37½ ft lot. Price, $6,000. Rav. 4202.

NEW 5 rm. English bung.—Nr. Portage Pk. and school; hot w. ht.; tile bath; birch trim; double insul.; large lot; ½ block trans. Bldr. 5539 Windsor-av. Kil. 6486.

$5,300—5 RM. frame bung., 2 car gar., nr. Lawrence-Austin, $1,225 cash, $36.50 mo. incl. taxes. Ryan, 5117 Milwaukee-av.

6 RM. oct. brk. bung.—H. w. ht., steel const. 2 c. gar. Pav. pd. Jefferson Pk. loc. $6,800. John Krohn Co., 5343 Lawrence.

$500 DOWN for $3,000 California-type stucco bungalow, 5 rooms. Fullerton and Cicero district. Spaulding 6040.

6 RM. brick Eng. bung.—45 ft. lot; gar.; tile bath-kit. Auto. ht. Galewood location. L. Roe, 6278 North-av. Mer. 8300.

FHA FINANCE.
3820 Nordica-av.; 5 room modern home; every convenience. Open daily.

LANNON Stone resid.—Surrounded by natural wooded beauty. 7 rms., 2½ tile baths, attached 2 car gar. Ph. Kil. 0858.

5 RM. brk. bung.—Very fine shape; priced to sell; Central-Foster dist. Uttenweiler & Heckersdorf. Key. 3436.

NARRAGANSETT, 2140—Near Grand; 5 rm. bungalow; double gar.; $4,500. Owner, G. Weirauch, 2220 Scoville-av. Berwyn 1229-W

OWNER transferred—5 rm. brk. res. on 100 ft. lot nr. Park Ridge; sm. dn. paymt., $38 mo.; imm. poss. Address L N 72, Tribune.

OCT. front 6 rm. bung.—Tile kitchen, bath, roof; Ven. blinds; hot water ht.; 2 car gar. Kostner near Foster. Palisade 1724.

2844 W. HENDERSON-ST.—6 rm. fra. cott. on br. bsmt.; h. w. ht.; 2 c. gar.; wide lot. $4,800. Sun., 2-4, or Haderlein, L. V. 4666.

4837 N. KILDARE-AV.—5 rm. brk. bung.; very best cond.; h. w. ht.; encl. sl. p. $7,000. Sunday, 2 to 4, or Haderlein, L. V. 4666.

5522 N. MANGO.
New 5 rm. brk. colonial; h. w. ht.; $7,250. Ready May 15. Model home. 5544 N. Mango.

MUST sell estate—2 story frame store and 4 rms. 2d floor 7 rms. 2852 N. Campbell-av., at Elston. Make offer. Sunday, 1-5.

5 RM. BRICK BUNGALOW—Attic, larger room and larger lot. $6,500, from owner. Call Sunday, 2-5 p. m. 5109 Eddy-street.

IMMEDIATE poss.—7 rm. brick bung. 37½ ft. New furn. Enc. pch. $6,300, tms. See Sat. 2-5. 3353 Narragansett. Wel. 4466.

$1,500 DOWN buys 6 r. fr. res.; mod. plumb.; lge. lot; exc. tran.; $7,000. Pen. 6574.

8 RMS., 2 ba.—H. W. ht.; gar.; $2,000 down. Owner. 2533 N. Bernard-st. Spaul. 3263.

4 RM. house—Heated; sleeping porch; reas. 3600 N. Sayre-av.

POSSESSION May 1—6 rms.; furn. ht.; 2 c. g. Only $625 dn. On Eddy. 3372 N. Central.

NORTH PARK—6 rm. bung., tile ba.; h. w. oil ht. $1,600 dn., E-Z terms. Bri. 4002.

5356 N. SAWYER—9-room residence; 76 ft. frontage, 125 ft. deep. Corner lot.

BRICK 6 rm. Eng. type bung.—Lge. rms. Gar. New sect. Ultra mod. $9,250. Aus.0540.

5 RM. bung.—H. W. ht.; gar.; 50 ft. lot; $5,750; tms.; avail. Apr. Inq. 5141 Fullerton

1¼ STY. FRAME—Remod. 6 and 4 rms., tile bath; low taxes; stv. ht. $4,500. Irv. 9000.

6 RM. bung.; hot water ht.; nice location; good transportation. 4928 N. Kenneth-av.

NEW Cape Cod brick—Air cond.; insul.; 50 ft. lot; suit. res. or 1½. 3011 Octavia.

MODERN 5 rm. brk. bung.—Hot air ht.; exc. cond.; $5,800. Inq., 4214 Milwaukee-av.

BRICK bungalow—5 and 2 rooms; furnace heat; garage; $7,000. 5206 Lieb-av.

LOVELY 4 rm. fr. cottage—Arches, h. w. ht. Lge. lot; sac. $3,950. Senn, 5705 Irving Pk.

SAUGANASH—8 rm. brk. Col., oil ht., tile bath and kitch.; 2 car gar. Grac. 0107.

5 RM. BRK.—Cor. bung. 2 car gar. Warwick-Austin. $900 down, bal. like rent. Van. 4770.

NEW brick bungalow—$6,350. Inspect 7621-33 Balmoral-av. Newcastle 1701.

6 RMS.—Breakfast rm.; 1¼ baths; gas heat; 2 car gar.; 60 ft. lot; $8,250. Kil. 3660.

6 RM. residence........................$4,750
S. O. Stone & Co., 4503 Milwaukee. Pen.3900.

West Side.

6 ROOM FRAME—High bsmt., con. foun., steam ht., gar. Lot 50x150. Congress, west of Cicero. $4,500. Van Buren 4770.

HOUSES BUILT TO ORDER.

IT CAN BE DONE.
Will build on your lot skeleton house and supply materials for you to finish it yourself. Small down payment. Balance E-Z terms. Address G F 247, Tribune.

NO dn. pay.—$30 mo. defense bung., $3,950. Plans, mod. apt. 3558 Archer. 10-8 and Sun.

LET us build you a defense home on your lot? Reasonable. Address T D 215, Tribune.

REAL ESTATE—VACANT.

South Side.

SOUTHWEST corner at Jeffery and 86th-st.—Bargain for quick sale. Fairfax 2043.

REAL ESTATE—VACANT.

South Side.

SUNDAY SPECIAL
Repossessed Large Tracts
NEAR 79TH AND CICERO-AV
Few blocks from
PROPOSED CHRYSLER PLANT.
School — Electricity — Dedicated Streets.
EXTREMELY LOW PRICES. E-Z TERMS.
ALL TAXES PAID. NO ASSESSMENTS
No interest, no carrying charges.
CLEAR TITLE GUARANTEE POLICY.
FRANK DE LUGACH. 2339 W. 95TH-ST.

Southwest Side.

PALOS HEIGHTS—120x120 ft. lot. Bargain. Sunnyside 6031.

North Side.

WE ARE offering two well known corners. N.W.cor.Belmont-Harlem.113x120. $15,000. S.W.cor.Lawrence-Winchester.63x100. $12,000.
OPPOSITE SEARS' STORE.
100 ft. on Lincoln-av.; 2 street frontages nr. Bryn Mawr. $8,000. Each one a good buy with future possibilities.
ARTHUR R. NORDLIE
5545 Lincoln-av. Rav. 2460. Excl. agent.

30 FT. VACANT—In 7400 block N. Talman-avenue; $900. Mul. 6210.

BUSINESS site—25x100; nr. Cubs' Pk. Best $ offer-trade. Address M 143, Tribune.

Northwest Side.

DEFENSE HOME BUILDERS.
23 large adjoining lots. Improvements in. Close to schools, 2 blks. carline. NORTHWEST. Address G 222, Tribune.

MAKE an offer for this des. Bus. Property—N. W. cor. Narragansett and Barry-avs.; 115x125 ft. N. Eiseman, 4530 Drexel-blvd.

TWO clear vacant lots—One business and one residential. Lawndale 0039.

REAL ESTATE—SUBURBAN—SOUTH.

Beverly Hills—30 minutes to loop.

11319 Hermosa—Daily 2 to 6
Come inside; best kept 7 beau. rms. 43 ft. lot. Poss. May 1st; taxes $90; payts. $48 mo. GROEBE & CO. 2057 W. 95th. Bev. 8100.

TWO fine Beverly homes—[illegible] choice loc.; lge. lot; perf. cond.; top quality; $11,500. Make offer. Espey. Bev. 2615.

HOYNE-AV. HOME—$11,500.
Beau. 6 rms.; oil ht.; 55 ft. corner lot. GROEBE & CO. 2057 W. 95th. Bev. 8100.

COMFORTABLE—6 rm. house; 3 bdrms., 1½ baths; auto. ht.; storm windows, screens; gar.; lot 50x190. Pr. $7,850. 9753 S. Wood.

6 RM. br. res.—Gas ht.; br. gar.; nat. firepl. Owner. Make offer. 1829 W. 107th-pl.

ON RIDGE—Lovely 7 rm. res. nr. [illegible] tile bath; nat. firepl.; $9,000. Bev. 4850.

Evergreen Park—35 min. to loop.

NEW 6 rm. brick; nat. firepl.; stoker; attach. gar.; Ven. blinds; $6,500. Beverly 6802.

Gary—37 minutes to loop.

6 APT. bldg.—3 car garage; solid brick. $13,000. For full information call Gary 28860 or inquire at 1517 Connecticut-st. Gary, Indiana. Ask for the owner.

Harvey—27 minutes to loop.

BEAUT., wooded, hilly acre; 6 large rm. hse. 4 yrs. old; strictly mod. Come see. E. Treas. 190 E. 154th-st. Ph. Harvey 222.

Homewood—32 minutes to loop.

$50 STARTS YOU
Buy your lot today for your new home this coming fall. $50 will start you. Lot 66x200, only $600 with all improvements in and paid. Save $300 to $500 on advance price by placing your order for building material this summer. $500 cash and $35 per mo. will build your home with I. C. trans., 32 min. to the loop. Drive out Saturday or Sunday. Branch office 183d-st. and Kedzie-av. or phone Des. 3839.

Matteson—40 minutes to loop.

NEW 5 ROOM RESIDENCE
Frame, with attached gar. Full bsmt.; natural fireplace; encl. porch; furnace heat; ¾ acre ground; 8 blks. to I. C.; 1 blk. east of Cicero at Lincoln-hwy. FHA terms. Monthly payments of $36.46, incl. taxes. Open all day Sun. Radcliff 4600.

Midlothian—31 minutes to loop.

MODERN 5 room cottage—Attached garage, set in a fenced miniature park of shrubbery, flowers, trees; close to Rock Island and bus trans. Ideal for retired couple at $3,250 cash to settle estate. Box 373, Midlothian, Ill.

Morgan Park—30 minutes to loop.

ENGLISH type—6 rooms. Natural fireplace; glazed porch; tile bath; gas h. w. heat; reas. By owner. Cedarcrest 4619.

General—Suburban South.

WOODED ACRE WITH BUILDING
New unfinished hse.; good well. Partitions up for 4 rms. and space for 2 add'l rms. plus bath and utility rm. Only 1½ miles south of Chicago city limits. $325 cash. $29 per mo. Price $3,250. Write or phone F. H. Corthell, 7808 Sangamon-st. Vin.10535

SMALL FARM.
WALKING dist. to I. C. 1, 2, and 3 ac. tracts; good black soil; rds., elec., schools; good neighbors; only 35 min. from loop; farm land prices; $150 dn. $10 mo. Meet me at gas sta. Kedzie-av. and Governor's highway [Rt. 54] Sat. and Sun. Ask for Mr. Stokes or Mr. Trembly. Hem. 2159.

IN Roseland—2 fl. fr.—5-4, wide lot, 2 car gar.; 104th-st., nr. Wentworth, schools, churches, trans. $5,250; also 6 rm. brk. h. w. rt., 2 car gar., [illegible] nr. 107th-Wallace; $6,400. Bayport 2401.

REAL ESTATE—SUBURBAN—S. W.

Oak Lawn—36 minutes to loop.

CHOICE cor. vac. lot—Paved sts.; 40x125; all imprvmts.; $750 cash. Oak Lawn 1334.

Palos Heights—30 minutes to loop.

2 ACRES—Stove heat. 5 rm. hse.; well located; shaded. Address M 313, Tribune.

Tinley Park—37 minutes to loop.

TINLEY PARK
6 rm. res. on 1 acre; side drive. 87 ft. lot. Insulated. Forced feed heating, water softener, many other extras. 2 car gar. Price $6,850. FHA terms. Bldg. 3 years old. Mr. Hunt.
McKEY & POAGUE
7940 Cottage Grove-av. Tri. 5067.

2 BARGAINS.
4 rm. hse.; 1 acre; automatic heat. $4,750
6 room house; furnace heat $3,750
All within 4 blks. to Rock Isl. sta. Terms. Drive to local office. 177 and Oak Park-av., or call Fra. 2650 eve. Mr. Ward. Bev. 3349.

General—Suburban S. W.

Chicagoland's Prettiest
HILLS, VALES, WOODS.
Scenic beyond compare.
Hourly commutation to loop.
LOWEST TAXES.
2½ ACRES, part woods $750
5 ACRES $1,250
10 ACRES $2,750
Office: Archer-av. [Rt. 4A] and Lemont rd., 2 mi. S. of Lemont. Sunday 10 to 6, or phone Randolph 3750, weekdays.

13 AC. of good land; 4 rm. mod. hse.; brand new; 2 bedrms., built in bath tub, elec., beau. floors, central heat, concrete foundation; garage; located about 227th-st., just off Route 45. Owner will show. Take Route '45 to 2d country rd. south of Route 30, turn right on this road, go 1-5 mi. and turn right to house just past 2d road. T. A. Rowan, 206 W. 55th-st. Bou. 1392.

VICTORY GARDEN FARMS ONE TO TEN ACRES
FINEST FARMS. LOWEST PRICES.
Easy terms; paved roads; low taxes.
Just outside city limits.
Any afternoon—All day Sunday.
N. E. COR. HARLEM AND 79TH-ST.

2 ACRES OF RICH GARDEN LAND.
Reduce your living cost. Buy now for this year crop. We will prepare soil for you. High rolling land. Just west of Harvey. $625. $50 dn.; $10 mo. Meet me Sun. 12 to 6 at Lawndale. 3 blks. east of Crawford, or phone Fra. 2650.

7 ACRES on 128th-Archer—Full pr. $2,000. Owner, Smitty, 123d-Archer, Lemont, Ill.

REAL ESTATE—SUBURBAN—NORTH.

Deerfield—34 minutes to loop.

$10,500 BUYS beaut. 8 rm. brk. res.; 3 baths; att. gar.; [illegible] nat. firepl.; tile bath; h. w. ht.; lot 75x150; [illegible]

Evanston—15 minutes to loop.

7 ROOMS, 3 baths, on wooded Lincoln-st.; near schools, transportation; $18,000. SMART & GOLEE, INC. Briargate 3300.

ORRINGTON-AV.—5 bedrooms, 3½ baths. To close estate. Pearson, Sadler & Hultman. Hollycourt, 6362. University 6050.

$8,950 BUYS 2 mod. brk. bldgs. on lg. lot. 6 r. hm., h. w. ht.; [illegible] 3 c. gar., 4 [illegible] Skokie 4.

NEW HOUSE OPEN SUNDAY.
6 rms., 1½ baths; breakfast nook; garage attached. Price $15,500. 2728 Woodland-av.

$8,500 TAKES mod. 2 apt. brk.—5-5½ r.; 2 gar. H. w. ht.; [illegible]

6 RMS.—Clean, quiet; in [illegible] 3 apt. Adults. $85. April 15. Ph. Gre. 1521.

Glenview—27 minutes to loop.

OWNER MUST SELL—New 4 rm., 2 bedrm. cottage; [illegible] gar. 75x150 [illegible] stove and [illegible] terms. For full information, consult LUCIUS ERSKINE IN GLENVIEW. 238 Glenview-rd. Ph. Glenview. 74.

Highland Park—30 minutes to loop.

NEW HOMES IN SHERWOOD FOREST. ROBERT L. JOHNSON. RANDOLPH 0112.

Kenilworth—19 minutes to loop.

BEST buy! 6 rm., 1½ tile ba. brick; attach. gar.; nr. everything. $15,000. Kenil. 5197.

Northbrook—32 minutes to loop.

RUGGED NORMANDY—Lge. 6 rms., all utils.; transp., schls., stores, near. FHA terms. THE BILLS REALTY, INC. STATE 0270.

$3,250 BUYS 4 rm. hm., 3 yrs. old; [illegible] Skokie 5.

Northfield—34 minutes to loop.

COL. 6 RM. BRK. RES. 6 MOS. OLD. 1½ tile baths, nat. firepl., air cond. gas ht.; triple insul.; [illegible] schools, bus. $10,400. Hol. 2485 or Winnetka 2165.

REAL ESTATE—SUBURBAN—NORTH.

Ravinia—30 minutes to loop.

Skokie—31 minutes to loop.

Wilmette—21 minutes to loop.

May 1—E. Wil.—Sell or Rent

NEW HOUSES.

Winnetka—21 minutes to loop.

$125 PER MONTH

REAL ESTATE—SUBURBAN—N. W.

Arlington Hts.—32 minutes to loop.

415 S. EVERGREEN

Barrington—39 minutes to loop.

MODERN HOME

Des Plaines—23 minutes to loop.

Elmwood Park—22 minutes to loop.

Itasca—33 minutes to loop.

Norwood Park—17 minutes to loop.

Palatine—39 minutes to loop.

BUSINESS OPPORTUNITY

Park Ridge—19 minutes to loop.

Prospect Heights—30 min. to loop.

General—Suburban N. W.

HEART OF WEST SIDE

East Side La Grange-Road

DON'T OVERLOOK THIS

REAL ESTATE—SUBURBAN—WEST.

Austin—14 minutes to loop.

AUSTIN HOME BARGAIN

Berwyn—17 minutes to loop.

Downers Grove—37 minutes to loop.

Elmhurst—23 minutes to loop.

La Grange—21 minutes to loop.

Maywood—18 minutes to loop.

Oak Park—14 minutes to loop.

River Forest—21 minutes to loop.

Riverside—19 minutes to loop.

Villa Park—26 minutes to loop.

Wheaton—38 minutes to loop.

General—Suburban West.

LIVE IN BEAUTIFUL ELMHURST PARKSIDE

5-5½ Rooms—6 Rooms

BRICK AND FRAME

$30.00 A MONTH

DRIVE OUT TODAY!

YORK HOME BUILDERS

BUS DIRECT TO "L"

6 Rooms, 6 Month Old House

REAL ESTATE—ACRE PROPERTY.

REAL ESTATE—RESORT PROPERTIES.

Illinois.

Water Front Lot

ONLY $695

MUST SELL AT ONCE

Indiana.

Michigan.

OWN YOUR OWN BEACH MUST SELL AT ONCE

Wisconsin.

REAL ESTATE—RESORT PROPERTIES.

Wisconsin.

REAL ESTATE—FARM LANDS.

Farm Land Classified advertisements will be found in the News Section adjacent to the daily feature "Day By Day on the Farm."

REAL ESTATE WANTED.

Apartment Buildings.

Houses.

Farms and Acres.

Resort Property.

Miscellaneous.

REAL ESTATE LOANS, MORTGAGES.

Private Money at 4% Now

STOCKS AND BONDS.

LOANS—PERSONAL AND BUSINESS.

Personal Property and Salary.

MONEY

TODAY OR TONIGHT

Salary, Auto, Furniture Loans

CITIZENS LOAN CORP.

Neighborhood Offices Open Every Evening to 8 P.M.

Quick Cash Loans

$25—$50—$100 or More

Phone Central 4733

C. C. ERD

7 S. Dearborn-st., Suite 616

FOR A LOAN—PHONE LOAN CORPORATION RANdolph 3333

Family Loan Corporation

WE HELP THE MAN WHO NEEDS A LOAN

T. B. WARD, INC.

Business Loans.

$300 TO $150,000

F. BOLAND

Oldest Estab. in Chicago

9 W. WASHINGTON-ST.

FRANKLIN 1966

Collateral Loans.

FINANCIAL SERVICE.

CLOTHING, FURS, ETC.

INSTRUCTION.

STUDENTS

AVIATION.

BUSINESS OPPORTUNITIES.

Businesses for Sale.

BAKERY FOR SALE.

5224 S. ASHLAND.

BOWLING ALLEYS.

SANDWICH SHOPS

Finest equipment—transfer corner locations, Chain owner offers permanent, secure set-up for INDIVIDUALS seeking a real money-maker. Shops netting $3,500 to $6,000 a year each. Minimum cash required, $2,000. Thoroughly established. Bears strictest investigation. Address Owner, H H 491, Tribune.

BUSINESS OPPORTUNITIES.

Businesses for Sale.

MEAT MARKET

TAVERN-RESTAURANT

PUBLIC NOTICE

FACTORIES CONVERTING

If the kind of store or business you want is not offered for sale today, why not advertise in the Business Opportunity Wanted column? Stop in today at the Tribune Want Ad office, Madison and Dearborn streets, or call Superior 0100. Ask for an Ad Taker.

BUSINESS OPPORTUNITIES.

Concessions, Locations, and Leases.

LOUIS' PLACE

ROADHOUSE WANTED

Business Equipment.

Manufacturing.

DEFENSE WORK WANTED

WANTED—SUBCONTRACT

Partnerships and Investments.

Business Service.

Wanted.

HOME FURNISHINGS AND FURNITURE.

(See Also Household Appliances.)

General.

BUY NOW

Unbeatable—Sensational

VALUES

NELSON BROS. OUTLETS

North: 4840 Broadway

South: 6910 Cottage Grove

USED RUG MARTS

OUT OF STORAGE

GROVE STORAGE

HOME FURNISHINGS AND FURNITURE.

General.

BUY A Defense Saving Bond With the Money You Save at the

Johnson Furn. Co.

FURN. MART SAMPLES

SAVE 40% TO 60%

OPEN TILL 9 P.M. DAILY

203 E. OHIO-ST.

4750 WASHINGTON

At Cicero-av. Columbus 9609

Open Evenings Until 9

Fine Furniture at 40%-60% Savings

FURN. MART SAMPLES

HUDGIN'S

471 E. Ohio-st.

2 Blocks South Furn. Mart

COR. LAKE SHORE-DR. AT THE LAKE.

DID YOU KNOW?

Central Warehouse

HAS ON DISPLAY AND READY FOR IMMEDIATE SALE

A $50,000 STOCK OF America's Finest Furniture AT REAL SAVINGS!!

775 W. JACKSON

BUY NOW

Unbeatable—Sensational

VALUES

NELSON BROS. OUTLETS

North: 4840 Broadway

South: 6910 Cottage Grove

Central.

South Side.

WE SINK RUG PRICES

North Side.

HOME FURNISHINGS AND FURNITURE.

North Side.

MAPLE FURNITURE

Northwest Side.

West Side.

Suburban.

HOUSEHOLD APPLIANCES.

General.

Electric Refrigerators.

GENERAL ELECTRIC AND NORGE REFRIGERATORS

FRIGIDAIRE, KELVINATOR CROSLEY SHELVADOR, Etc.

CENTRAL WAREHOUSE

Kitchen Stoves.

Washing Machines and Ironers.

STORE AND BAR FIXTURES.

RUG CLEANING.

MERCHANDISE.

USED AUTOMOBILES FOR SALE.

Prices Slashed

On Reconditioned Cars

CHEVROLETS

'41 CHEV. SPECIAL SPORT SEDAN..$840
'41 CHEV. SPECIAL TOWN SEDAN... 795
'41 CHEV. SPECIAL 5 PASS. COUPE. 795
'41 CHEV. DE LUXE TOWN SEDAN. 750
'40 CHEV. SPECIAL SPORT SEDAN.. 660
'40 CHEV. SPECIAL TOWN SEDAN... 650
'40 CHEV. DE LUXE SPORT SEDAN. 650
'40 CHEV. DE LUXE TOWN SEDAN. 640
'40 CHEV DE LUXE COUPE......... 610
'39 CHEV. DE LUXE COUPE......... 465
'39 CHEV. DE LUXE TOWN SEDAN. 535
'39 CHEV. MASTER TOWN SEDAN.. 465
'38 CHEV. DE LUXE TOWN SEDAN. 385
'37 CHEV. DE LUXE SPORT SEDAN. 265
'37 CHEV. DE LUXE TOWN SEDAN. 265
'36 CHEV. DE LUXE SPORT SEDAN. 195

FORDS

'40 FORD "85" DE LUXE TOWN SED.$625
'37 FORD "85" DE LUXE TOWN SED. 235
'36 FORD DE LUXE TUDOR........... 175
'35 FORD DE LUXE FORDOR......... 110

PLYMOUTHS

'41 PLYM. SPEC. DEL. 5 P. COUPE.$795
'39 PLYM. DE LUXE 4 DR. SEDAN.. 445
'37 PLYM. DE LUXE 4 DR. SEDAN.. 295
'37 PLYM. DE LUXE 2 DR. SEDAN.. 245
'36 PLYM. DE LUXE 4 DR. SEDAN.. 195
'36 PLYM DE LUXE 2 DR. SEDAN.. 195

DODGES

'37 DODGE DE LUXE 4 DR. SEDAN.$295
'37 DODGE DE LUXE 2 DR. SEDAN. 295
'37 DODGE DE LUXE COUPE......... 265
'36 DODGE DE LUXE 4 DR. SEDAN. 225

OTHER MAKES

'40 PONTIAC 6 SPEC. TOWN SED... 695
'37 CHRYSLER IMPERIAL 4 DR..... 295
'37 OLDSMOBILE "6" 4 DR. SEDAN 295
'36 OLDSMOBILE "6" 2 DR. SEDAN 245
'36 LINCOLN ZEPHYR 4 DR. SED... 135
'34 OLDSMOBILE 4 DOOR SEDAN... 150

MOST CARS HAVE RADIOS. HEATERS AND LIKE NEW TIRES.
1-3 DOWN. BALANCE 15 MONTHS.

McInerney Chevrolet

2715 N. Cicero

Open Evenings and Sunday
Phone Spaulding 3400.

BUICK '40, $595

De luxe 5 pass. touring sedan; pushbutton radio, heater, defrosters, w. w. tires. Car will pass for new; sacrifice, $595. EASY TERMS. WE TRADE. OPEN SUN. 200 OTHERS. ALL MAKES and MODELS.

3939 WASHINGTON

Buick '39-61 4 Dr. Trk. Sed.

NOW---$499

"$106 below blue book." Radio, heater. SOUTH SHORE BUICK, INC. 7320 Stony Island. Open Sun. Mid. 6400.

'40 Buick 7 Pass. Sed.

Limited 4 door trunk; radio, heater. This car has been stored and used only 6 months; 6 wheels, side mounts; cannot be told from new; bargain; terms. trade.

—2247 S. MICHIGAN—

'40 Buick Super, $695

4 door sedan. Model 51. Radio, heater, like new thruout. Low mileage, good tires, etc. A real bargain. Terms. trade.

2246 S. MICHIGAN

Buick '37 Spec. sed., $195

4 DOOR TRUNK: RADIO, HTR.; CANNOT BE BEAT AT THIS LOW PRICE.

Burke, 6455 S. Western

Buick '40 Special Sed., $645

5 pass. with trunk; fully equipped.
Bird-Sykes, 2235 S. Michigan

'40 BUICK SEDAN

Roadmaster 4 dr. with radio, htr., white tires. Car like new. Our week-end bargain. STUDEBAKER Branch, 6335 BROADWAY.

BUICK—'40 convertible sedan, Model 70; A1 condition; 5 tires, practically new; all extras; private party; $975. Ambassador 2144, between 9 a. m. and 8 p. m.

BUICK '37-81 SED., $299

4 dr. trunk. Rad., htr.; real low mileage. 7320 Stony Island. Midway 6400.

BUICK '41 4 DR. SPEC. SED. $895—takes it away—$895
Radio, heater, fog lights, w. w. tires. PRI. PTY. 1528 PRATT-BLVD. SHE. 8908

BUICK 1940-61..............$845

Century sedan; heater, radio. EMIL DENEMARK. 3860 OGDEN-AV.

BUICK '39 SEDAN, $495

4 door; radio, heater, side mounts. 1647 S. Pulaski-road. Crawford 1647.

BUICK—'41 Century sedanette; low mil.; radio, heater; perfect; w. w.; Firestone Imperial tires; drafted. Davis 8176.

BUICK—'41 Special 4 door trunk sed.; radio, seat covers. Very clean. Bargain. JAMES LEVY BUICK, 2257 S. Michigan.

BUICK—'41 sed.; carefully driven; very low mileage; except. fine car; $1,000; entering service. Burkhart. Sag. 5927.

BUICK—'37 small 8 fordor trunk sedan; radio, htr. See this beauty............$245 Southwest Chev., Inc., 9220 S. Ashland.

BUICK—'41; sacrifice 4 door sedan purchased Dec., '41; very low mileage; A-1 condition. Private party. Buckingham 4176.

BUICK—'39 spec. 4 door sedan; heater; tires $2,500; new battery; private party. $550. 6152 Niagara. Newcastle 3036.

BUICK—'39 4 dr. trunk sed. Radio, htr., defr.; low mil.; gd. w. w. tires; A1 cond. Very reas. Priv. owner. 2112 Sunnyside.

BUICK—'40 super club coupe. Exc. tires. Clean. Reasonable. Private. National 1213.

BUICK—'38 4 dr. sed.; rad., htr., tires like new; exc. cond.; sac. $285. 2654 Madison.

BUICK — 1941 super sedan; radio; perfect condition; private party. Oakland 4194.

BUICK—'39 4 dr. spec. sed.; pract. new; w. w. tires; $550. Private. Merrimac 6821

BUICK—'41 spec. 4 dr. sedan; radio, htr.; w. w.'s; private owner. Radcliffe 7911.

BUICK—1941 sedanette; htr., defrosters; gd. tires; low mi.; reas. Longbeach 4670.

BUICK—1942 super club coupe; rad., htr.; owner drafted. Armitage 4611.

BUICK—'39 Rdmaster. 4 dr. sed.; black; tires like new; rad., htr. Buckingham 6900.

BUICK—'41 spec. sed.; rad., htr., etc.; $945. Logan Square Buick, 2468 Milwaukee.

BUICK—'41 Roadmaster sedan; radio, heater; perfect cond. $975. Private. Hol. 5726

BUICK—1936 4 dr. sedan, side mounts; $95. Liberty Motors. 2201 S. State-st.

BUICK—'41 4-dr. sed. Spec.; rad., htr., exc. cond.; low mi.; $900; drftd. Sup.4568.R.619

BUICK—'39 4 dr. spec. sed., prac. new tires; best cash offer; priv. Moh. 3040. Rm. 919.

BUICK—1940 special 4 dr. sed. Rad., htr. Ex. cond. $665. 5444 Broadway. Lon. 5875.

BUICK—'39 4 dr. spec. sed.; rad., htr.; $495. Gerwig-Nelson Buick, 8447 S. Ashland.

Cadillac 1941s—9 Buys

9-61 AND 62 PRACT. NEW SEDANS. SEDANETTE AND 5 PASS. 62 COUPE; ALL RADIO, HEATER EQUIPPED, FEATURING A 62 SEDAN AT

$1,475

'40 Torpedo and 60 spec. sed. low as..$970
'39 V16 7 pass. Fleetwood sedan.......$875
'39 60 special Fleetwood sedan.........$785
F-E-L-Z. 1132 DIVERSEY-BLVD.
Est. 21 years. Open eve. and Sunday.

CADILLAC '41 60 SPEC. SED.

Fleetwood. Sacrifice sale. Best offer over $1,700. Low mileage; A-1 condition; w. w. tires; radio; underseat heater; fog lights; seat covers; fender skirts windshield washer; private owner must sell immediately. To duplicate in '42 model, if you could over $2,900. Radcliffe 4767.

Cadillac 60 Spec., $695

4 door sedan. Fleetwood body; radio, heater, white wall tires; black finish; bargain; terms. trade.

2317 S. MICHIGAN

Cadillac '41 Sedanette, $1,465

De luxe model with radio, heater, defrosters, white wall tires, spot light, etc. Orig. maroon finish; low mileage.
Chevrolet, 24th and Michigan

CADILLAC—Beautiful late '37-65 sedan; 4 dr.; hardly driven; will pass for new. For a discriminating buyer only. Humboldt 0993. between 10:30-3:30 or 7:30-9:30.

CADILLAC—'36 sedan. Radio heater, rubber like new. A beauty. Completely overhauled by Cadillac. $295. Avenue 1904.

CADILLAC—'42 62 de l. 4 dr. sed. Hydromatic dr.; black; w. w.; radio. Private owner going in army. $2,150. Mid. 8118.

CHEV.—'41-5 pass. cpe.; de l. eqpt.; drafted. Must sell: $800. Lozo. 7729 S. Fielding.

CHEV.—1940 4 dr. sedan; like new; price $550. 6753 S. Rockwell.

CHEV.—'41 5 pass. cpe. mast. de l.; htr., defr. w. w. tires, low mi.; pri. pty. Lak. 7596.

CHEV.—'40 Spl. De L. 2 dr. sed.; rad., htr.; very low mi.; exc. cond. Park Ridge 1225J.

CHEV.—'39 4 dr. sed.; fine cond.; rad., htr., defros. $385. 2158 W. 19th-st., drug store.

USED AUTOMOBILES FOR SALE.

200-Cars-200

AT AUCTION PRICES

LOW FINANCE RATES
THESE CARS MUST GO
NO REASONABLE OFFER REFUSED.

'41 CHRYSLER Royal fl. dr. 6 p. sed...$795
'41 BUICK special club coupe; r., h... 785
'41 DODGE 6 p. fluid drive sed.; r., h. 785
'41 NASH 6 cyl. 6 pass. sedan......... 595
'41 PLYM. 6 p. sed.; r., h.; like new. 595
'41 CHEV. 6 pass. sedan; rad., htr.... 595
'41 FORD 6 pass. de luxe trg. sedan.. 595
'41 OLDS. cruiser coupe; r., h......... 785
'40 BUICK sedan; rad., htr., w. w..... 545
'40 OLDS. 6 pass. trunk sedan; r., h... 495
'40 NASH Ambassador 6 p. de l. sed.. 495
'40 CHEV. 6 pass. trunk sedan; r., h.. 475
'40 PLYM. 6 pass. sedan; r., h......... 465
'40 STUDE. de l. business cpe., r., h. 395

'39 Buick sed..$425	'39 Dodge sedan. 385
'39 Plym. sedan 375	'39 Pontiac sed.. 385
'39 Chev. sedan 375	'39 Ford sedan.. 275
'38 Buick sed.. 275	'38 De Soto sed.. 245
'38 Chev. sedan 265	'38 Packard sed.. 225
'38 Plym. sedan 195	'38 Hudson sed.. 195
'37 Olds. sedan. 195	'37 De Soto sed.. 175
'37 Buick sed.. 195	'37 Dodge sed... 195
'37 Chev. sed.. 195	'37 Plym. sedan.. 195
'37 Pontiac sed. 195	'37 Ford sedan... 175
'37 Chev. sp. c. 200	'37 Hudson sedan 145
'37 Chrysler sd. 145	'36 Plym. coupe. 145
'37 L. Zeph. sd. 145	'36 Plym. sedan. 145
'37 Packard sd. 195	'36 Dodge sedan.. 145
'36 Pontiac sed. 145	'36 Stude. sedan. 165
'36 Chev. sed.. 145	'35 Ford sedan... 95
'36 Buick cl.cp. 145	'35 Pontiac sed.. 85
'36 Buick sed.. 145	'35 Olds. sedan... 85
'36 Olds. sed... 145	'35 Chev. sedan.. 75
'36 Ford sedan. 145	'35 Dodge sedan. 75
'36 Packard sd. 145	'35 Plym. sedan.. 75
'34 DeSoto airf. 95	'34 Chev. sedan.. 60

MOST CARS HAVE LIKE-NEW TIRES.
IMMEDIATE DELIVERY

3315 N. Cicero

Always Open Mul. 5800

REAL GARGAINS

GUARANTEED CARS, GOOD TIRES.

'40 Buick sed..$595	'39 Plym. sedan..$395
'40 Dodge sed.. 545	'39 L. Zeph. sed.. 495
'40 Chev. sedan 495	'37 Packard sed.. 275
'39 Buick sed.. 495	'37 Ford sedan... 175

TERMS OR TRADE.
3940 W. GRAND-AV.

CHEV. '40, $495

Master de luxe touring sedan; radio, fog lights, heater, white wall tires. It will absolutely pass for brand new. Sac. $495. EASY TERMS. WE TRADE. OPEN SUN.

3939 WASHINGTON

Chev. '40 Sed. Bargain

NEWLY NEW TIRES.
Special de luxe model; fully equipped with radio, heater, defrosters; original maroon finish like new; dual equip.; other extras. Come early for this fine barg.

Burke, 6455 S. Western

Chev. '41 De L. Sed., $695

large heater, radio; good tires; spotless original finish; runs like new; real value; $695.
Over 90 more Chevs. and 200 other makes at lowest prices in city.
CLARK-MAPLE CHEV., 1038 N. CLARK.

Chevrolet '40 Sedan, $550

Will pass for new; all eqpt. 1647 S. Pulaski-road. Crawford 1647.

Chev. '41 Sp. De L. Cpe., $565

A BEVERLY HILLS BEAUTY; $190 DN. HOEFFEL-GOY, INC., 1711 W. 95TH-ST.

CHEV.—1940 5 PASS. COUPE..........$595 Special de l.; rad., htr., defros., orig. finish; 5 like new tires; new car guar. MIDWAY CHEV., 6522 COTTAGE GROVE.

'36 CHEV. DE L. TOWN, $95

Radio, heater. Not bad. 3939 N. WESTERN.

CHEVROLET—'36 sedan; beau. gray finish; rad., htr., 5 good tires; except. clean..$195 MIDWAY CHEV., 6522 COTTAGE GROVE.

CHEVROLET—'37 de luxe sedan; will sell for balance due: $187.50. Gateway Chevrolet, 5145 Milwaukee-av. at Foster.

CHEV.—'38 de luxe 4 dr. trunk sedan; htr., knee action, etc. Full pr. $325 now; terms. NICKEY CHEVROLET, 4120 Irving Park.

CHEV.—1941 de l. town sedan: $625. Also 1941 4 dr. de l. sedan. $650. Hurry. Egan Chevrolet, 206 N. York-st., Elmhurst 1663.

CHEVROLET—'41 special 4 dr. sedan, radio, heater, defroster. Low miles, $797. NORTOWN CHEVROLET, 6131 N. Western.

CHEVROLET—'41 spec. de luxe 5 pass. cpe.; rad., htr., oil filter, seat covers, bumperettes; like new; priv. party. Nor. 6045.

CHEVROLET—'41 special town sedan, radio, heater, defroster. $767. Low miles. NORTOWN CHEVROLET, 6131 N. Western.

CHEV.—'41 special de luxe 2 door sed.; rad., htr.; low mileage. Sac. Forest, 197-R. Sun.

CHEV.—'38 4 dr. sed.; htr.; good cond.; will sac.; only $295. 5827 West Lake.

CHEVROLET—1937 truck; good condition. 2837 S. Homan-av., 2d floor.

CHEV.—1940 sed.; perfect condition....$525 CHEV. DLR., CHGO.-AV. AT AUSTIN-BL.

CHEVROLET—'36 2 door sedan; runs good; must sell; $95. 2500 Washington-blvd.

CHEVROLET—'40 sedan. Very good car. $545 McMANUS CHEV., 6640 S. WESTERN.

CHEVROLET—'40 Master sedan; radio and heater; $535. 3956 W. Grand-avenue.

CHEVROLET—'40 conv. cpe.; exc. cond. $695 1111 Chicago-av., Evanston. Gre. 8000.

CHEVROLET—'37 5 pass. sed.; rad., heater. Good tires. Sac. $195. 2654 W. Madison.

CHEVROLET—'36 4 dr. sed. Rad., htr..$175 DODGE-PLYM. DLR., 661 N. LA SALLE.

CHEV.—'41 spec. de l. sed., rad., htr., 5 gd. tires; must sell; $695. 1725 W. Division

CHEV.—'40 2 dr., low mi.; like new; $625. Call Gra. 3019 Sunday between 9 and 2.

'40 Chrysler Sed., $695

NEW YORKER 4 door touring sedan; radio, heater, whitewall tires, fluid drive and overdrive; terms, trade.

2317 S. MICHIGAN

CHRYSLER '40 ROYAL 6

5 pass. sedan; radio, heater; like new. MIDWEST AUTO—2 STORES. 2216 S. MICHIGAN. CAL. 5129. 2240 S. MICHIGAN. VIC. 7427.

CHRYSLER—1941 4 door sedans, choice of color and equipment. Low mileage, exceptionally good tires. Most have radio, heater and fluid drive...............Low as $875. CHRYSLER DEALER. 5350 W. Belmont.

CHRYSLER—'41 4 dr. de luxe Highlander; fluid drive; except. low mi.; priv. pty. to priv. pty. 822 N. Washtenaw, 9-2 Sun.

CHRYSLER—'38 Royal sed., fully eqpd. Sac. $275. Priv. Gunderson, 4010 Potomac aft.6.

CHRYSLER—'40 4 dr. sed.; rad., htr.. good tires; reas. Mr. Faison. Dre. 5220.

CHRYSLER—1940 Windsor 2 door sedan; radio, heater; gd. tires; $550. Bit. 4086.

CHRYSLER—'36 sed.; perf. motor; A-1 tires. R., ht. Sac. $95. 801 S. Western. See. 4381.

CHRYSLER—'39 Royal 4 dr. sedan; radio, htr., overdrive, good tires. Regent 3207.

DE SOTO '41 SEDAN, $895

A 4 door custom sedan; fluid drive, rad., htr., whitewall tires; hardly driven.

De Soto '41 Club Cpe., $995

Custom coupe; air conditioned; radio, heater, whitewall tires, fluid drive. DE SOTO DLR., 3520 ARCHER, Op. Sun.

VERY LOW MILEAGE

on this 5 pass. custom blt. 1940 De Soto; 5 tires and paint like new; mechanically perfect; has rad., htr., gas saver, spec. bumpers, clock, etc.; private party; no trades. Phone Ind. 2644.

De Soto '35 Airfl. Sed., $145

Popular 6 cyl. 4 door airflow sed.; perf. tires; htr.; de l. eqpt.; rare barg.; $145. Also '37 De Soto airstream 4 dr. sed.; $195. CHEVROLET DEALER, 940 MILWAUKEE.

DE SOTO—'42 4 door custom touring sedan; all weather air conditioning unit; fluid drive; low mileage; 5 excellent tires; $1,350; enlisted in Navy. Ros. Pk. 7893.

DE SOTO—1935 sedan; runs good.......$95 WHAT A BUY! MARTIN J. KELLY. 940 N. CLARK.

DE SOTO—1941 sed., 4 d.; htr. and defr., rad., fluid drive; like new; real barg. Capitol De Soto Dlr., 9429 S. Ashland.

DE SOTO—'40 de luxe 4 dr. sed.; htr.; gd. tires; price $650; pri. pty. Call Bru. 2721, betw. 4 and 8 p. m. 2100 W. Division.

DE SOTO—'40 4 dr. sedan; low mileage; A-1 condition. Graceland 2367.

DE SOTO—'41 cus. sed.; low mil.; extra tires; exc. cond.; will sac. Cedarcrest 1623.

DE SOTO—'40 de luxe coupe; heater; A-1 cond.; drafted. Berwyn 7650.

DODGE—1936 4 dr. sedan. $165; radio, heater. L. Garage, 1128 Thorndale-av.

DODGE—'37 sed.; rad. htr. $245. Bernard Bros., Inc., 1033 Chicago-av., Evanston.

DODGE—1936 4 dr. sed.; gd. tires; radio, heater. $325. 2706 S. Homan, 7th flr.

DODGE—'35 de l. 4 dr. trunk sedan; $95. CHEVROLET DEALER. 940 MILWAUKEE.

DODGE—'37 4 dr. trunk sed.; rad., htr.; perf. tires; will sac.; pri. 6037 N. Lincoln.

DODGE—'41 SEDAN, $875. CHICAGO MOTORS. 8106-18 S. Halsted.

DODGE—'39 2 dr.; rad., htr.; 5 gd. tires; A-1 cond.; pri. pty. $515. Address M 203 Tribune

DODGE—Late '37 de l. 4 dr. sed.; htr., defr.; A-1; good tires; sac. $235. Hem. 2767.

USED AUTOMOBILES FOR SALE.

STUDEBAKER

259 GOOD USED CARS

take
Immediate Delivery
get
Permanent Satisfaction

'39 CHEVROLET COUPE $395
'39 FORD SEDAN 395
'39 HUDSON SEDAN 495
'39 BUICK COUPE 475
'40 FORD COUPE 475
'37 STUDEBAKER 6 SEDAN............ 295
'38 PLYMOUTH SEDAN 365
'37 PONTIAC SEDAN 250
'40 OLDS SEDAN, radio, htr............ 685
'40 CHEVROLET SEDAN, htr........... 595
'39 LINCOLN-ZEPHYR SED., rad....... 585
'41 CADILLAC OPERA COUPE., rad., htr.
'41 BUICK CONVERTIBLE CPE., rad., htr.
'41 OLDSMOBILE SEDAN, radio, heater.
'37 PACKARD SEDAN $275
'40 LA SALLE SEDAN, radio, heater.
'41 FORD SEDAN, radio, heater.
'37 LA SALLE COUPE....................$245
'40 DODGE COUPE 575
'39 CHRYSLER SED., rad., htr.......... 585
'41 DODGE SEDAN, radio, htr.; barg.
'39 DODGE SEDAN 575
'40 NASH SEDAN, heater; beauty.
'41 PLYMOUTH sedan, radio, heater.
'38 NASH SEDAN $365
'39 PONTIAC CONVERT. CPE., rad... 675
'38 STUDEBAKER PRESIDENT Sed.. 365
'38 HUDSON OPERA COUPE........... 295
'40 STUDE. CHAMPION COUPE...... 485
'40 HUDSON SEDAN 625
'37 CHEVROLET SEDAN 265

'36 Buick Sed..$125	'36 Plym. Sed $145
'35 Stude. Sed. 125	'36 Stude. Sed... 145
'33 Plym. Sed.. 35	'34 Plym. Sed.... 45
'35 Plym. Sed.. 75	'36 Chev. Sed.... 165
'35 Buick Sed.. 95	'35 Chev. Sed.... 65
'35 Pont. Sed.. 75	'37 Graham Sed. 145
'37 Terra. Sed. 145	'36 Pack. Cpe.... 195
'38 Ford 85 Se. 245	'37 Ford Sed..... 165

STUDEBAKER

USED CAR DEPT. STORE.

26TH and MICHIGAN

CALumet 6492. Open Eves., Sunday.

CONVERTIBLES

5 LIKE NEW TIRES ON EACH CAR.

'41 Plym. Conv. Club Coupe

Radio, heater, white wall tires. $745.

'40 Dodge Conv. Club Coupe

Radio, heater, whitewal ltires. $745.

'40 Chev. Conv. Club Coupe

Radio, htr., w. w. Beaut. finish. $695. PLYM. DLR., 3520 ARCHER. OP. SUN.

Olds.—'37 4 dr. sed., $135
Buick—'36 4 dr. sed., $95
Chev.—'35 4 dr. sed., $65

Each worth dbl.; heaters, etc.; will finance. Bargs. for some one. 7424 Stony Island.

DODGE 1940, $495

Luxury Liner 5 pass. touring sedan; trunk, pushbutton radio, heater, defroster, white wall tires, electric clock. Just like brand new; a beauty. We have it for only $495. EASY TERMS. WE TRADE. OPEN SUN.

3939 WASHINGTON

DODGE—1941; 4 LEFT TO CLOSE OUT. SEDANS AND T. SEDANS. Close out price low as $695. DIRECT FACTORY DODGE DEALER. 1143 DIVERSEY-BLVD.

Dodge 1941 Sedan, $577

5 pass.; fluid drive, htr., like new tires. Terms, trade. Heated showrooms. 150 OTHERS. ALL MAKES and MODELS. AUTO LIQUIDATORS. 2550 N. Cicero.

1937 DODGE SEDAN, $85
1936 DODGE SEDAN, $65

Need fender and metal work. 1018 CHURCH-ST., EVANSTON.

Dodge '41 Touring Sedan

fluid drive, air conditioning. $695. E. P. MOLLOHAN, INC., 541 S. Genesee-st. Waukegan. Phone Majestic 4430.

'36 DODGE SEDAN, $95

4 door. Runs good. 3939 N. WESTERN.

DODGE—'41 luxury liner town sed.; equipped built-in radio, htr., def., w. w. tires; low mi.; take $765. Dealer, 1252 S. Kolin.

DODGE—1940 SEDAN. GOOD TIRES. Radio, heater, specially priced, $585. LANAHAN, INC., 2522 and 2542 Michigan.

DODGE—Late '36 de l. 4 dr. sed.; trunk, htr.; A-1; gd. tires. Sac. $150. 5951 S. Kedzie.

DODGE—'41 business coupe; radio, heater; gd. tires; $625; pri. owner. Hemlock 5757.

FORD 1939, $395

Super de luxe model "85" 5 pass. sedan. Radio, heater, defrosters, 5 PRACTICALLY NEW TIRES. Sacrifice for only......$395. EASY TERMS. WE TRADE. OPEN SUN.

3939 WASHINGTON

Fords Lavery Specials
1936-1937-1938.
COUPES, TUDORS, FORDORS.
RADIOS AND HEATERS.
109 other cars displayed inside; $95 up.
J. A. LAVERY MOTOR CO.
6127 COTTAGE GR. Open eves. Mid. 5300.

FORD '40—$495

Latest 85 coupe; built-in radio, heater, etc.; like new. See this one today. Terms. DODGE—BENDER-RIEGER, INC.—PLYM.

933 Washington-blvd.

FORDS.
'41 FORD super 2 dr.; rad., htr., w.w. $779
'41 FORD super 4 dr. sed., r., h., w.w. 799
'41 FORD super sed. coupe, rad., htr.. 789
Attention Dealers: We have many like buys in '37 to '40 models in convertibles, coupes, tudors, seds. STALLWORTH. 7400 STONY ISLAND.

FORDS—ALL MODELS

1930 to 1941, wholesale and retail. Open Sunday. Nelsen-Hirschberg, Ford, 5133 Irving Park.

'41 FORD CONV., $845

Clb. coupe, loads of extras, radio, htr., fog lites, etc. 2 tone finish. New car warranty. Jun. 4682. 3939 N. Western.

'38 FORD "85" SED., $295

4 dr.; radio, heater, A-1 condition; 5 good tires. 3939 N. WESTERN.

'37 FORD SEDAN, $112.50

Radio, heater, needs fender work. 3939 N. WESTERN.

Ford '41 De L. Tudor, $595

A BEVERLY HILLS BEAUTY; $190 DN. HOEFFEL-GOY, INC., 1711 W. 95TH-ST.

FORD—1931 MODEL A TOWN SEDAN. Nearly new tires, full price $135. Op. Sun. WALTON. 2229 S. MICHIGAN.

FORD—1936 tudor; ready for quick sale. Good tires; A-1 mech. cond. $110. Call Frank, Haymarket 3894, after 5:30 p. m.

FORD—'41 Fordor super de luxe. Radio, heater. Must sac. Nevada 2324. Mrs. Eritt.

FORD—1937 2 door sedan; reas.; $175; private party. ROGERS PARK 6478.

FORD—1940 de luxe opera coupe; w. w. trs., rad., htr., new motor; clean. Pen. 3509.

FORD—'36 trunk sedan; good tires; sacrifice $75. 1806 S. Halsted. Canal 7135.

FORD—'41 DE LUXE 2 DR.; HEATER; EXC. TIRE; LOW MIL.; $600. DEL. 5512.

FORD—'37 4 door sedan; radio, htr. $195. LOEBER PONTIAC, 1111 N. CLARK-ST.

FORD—1937 model 85 4 dr. sedan; $135. Liberty Motors, 2201 S. State-st.

FORD—'32 mod. B coupe; a dandy; $45. CHEVROLET DEALER, 940 MILWAUKEE.

FORD—'41 coupe; htr.; good cond.; good tires; must sac.; $550. 5827 West Lake.

FORD—'41 super de luxe tudor; perf. cond.; only $645. 2814 North Western.

FORD—'39 sedan; htr.; good cond.; good tires; will sac.; $380. 5827 W. Lake.

FORD—'39 coupe, 3 pas. $350. Excel. condition; good tires. 1647 S. Pulaski-rd.

FORD—'34, $100, 2 dr.; 5 new tires; heater; seat covers; gd. mech. cond. Pal. 10134.

FORD—1941 2 dlx. tudor; blue; rad., htr.; exc. tires; $645. 1255 Argyle. Edg. 6611.

FORD—'41 4 dr. trunk sed.; heater, gd. tires; $595. 1212 Chicago-av., Evanston.

FORD—1937 85 SEDAN ....$195 1018 CHURCH-ST., EVANSTON.

FORD—1940 tudor. Radio, heater, 5 good tires. $495. 3637 N. Western. Bit. 3080.

FORD—'34 sedan; 4 door...................$49 MIDWAY CHEV., 6522 COTTAGE GROVE.

FORDS—'41s; sedans and coupes; as low as $495 WRIGHT, 1101 N. Clark-st.

FORD—'41 conv. coupe; rad., htr., w.w. tires. Low mil. Barg. Wright, 1101 N. Clark.

FORD—'34 de l. 4 dr. sed.; spotless; $85. CHEVROLET DEALER, 940 MILWAUKEE.

GRAHAM—'33 de l. 4 dr. sed.; perfect....$49 MIDWAY CHEV., 6522 COTTAGE GROVE.

Hudson '40 Sd., 6 Cyl., $425

5 pass. trk. model. Maroon. A beauty. Large heater, rad. Good tires. Very low mil. 1647 S. Pulaski-road. Crawford 1647.

HUDSON—'39 sed.; 5 gd. tires, radio, htr., fan; priv. pty. Sacr. Virg. 0873. 1st.

HUDSON—'41 2 dr. sedan de l. $650. Low mileage; exc. condition. Lawndale 6730.

HUDSON—'39 small 6 cyl. 4 dr.; rad., htr.; drafted; first $225 takes car. Fairfax 7444.

HUDSON—'41; good tires; excel. cond. thruout; reas. Gone in army. Shel. 1871.

HUDSON—'40 club conv. cpe. Radio, htr. Montgomery Motor Sales, 2300 W. Madison.

LA SALLE—1938 de luxe 4 door trunk sedan; built in radio, heater and defrosters; almost brand new whitewall tires; only $385; a real beautiful original automobile; terms. Call Mr. Anderson, Pen. 3670.

LA SALLE—'38 4 door sed.; rad., htr., good tires; in the army. Harrison 8000.

USED AUTOMOBILES FOR SALE.

M-U-R-P-H-Y

Dodge—Plymouth

1914—Dependability—1942
MOST CARS HAVE RADIOS HEATERS.

'41 DODGE CUST. SED.; R., H.; BIG DISC.
'41 PLYM. DE L. 4 DR. SED; BIG DISC.
'41 DODGE COUPE; R., H.; BIG DISC.
'39 DODGE DE LUXE 4 DR. SEDAN $445
'40 PLYMOUTH DE LUXE 4 DR. SD 495
'41 CHEVROLET SPEC. DE L. CPE. 695
'38 STUDE. COMMANDER SEDAN... 395
'40 DODGE LUXURY LINER SEDAN. 595
'40 PONTIAC 6 CYL. TRK. SEDAN.. 595
'38 CHEVROLET TRUNK SEDAN.... 325
'37 NASH LAF. 6. 4 DR. TRK. SED.. 195
'36 DODGE 4 DOOR SEDAN.......... 145
'37 PONTIAC 4 DOOR SEDAN........ 250
'37 DODGE TRUNK SEDAN.......... 250
'37 PLYMOUTH 4 DOOR SEDAN..... 195
'37 TERRAPLANE 6 CYL. SEDAN... 245
'36 FORD 5 PASS. SEDAN........... 165

100 OTHERS—$75 UP

2720 N. Cicero

Open Evenings and Sunday

A GOOD USED CAR

WILL BE PRECIOUS

BUY TODAY FOR FUTURE DRIVING.
'41 CHEVROLET special de luxe sed.; htr.
'41 PLYMOUTH 5 pass. sedan; heater.
'41 DODGE 5 pass. brougham; heater.
'41 FORD de luxe 4 door; radio, heater.
'40 PLYM. de luxe 4 door; radio, heater.
'41 MERCURY 4 door sed.; radio, heater.
'41 PONTIAC "6" cust. Torp. sedan; radio.
100 OTHERS, ALL MAKES AND MODELS.
GLENN E. HOLMES, INC.
30 W. LAKE-ST. FREE PARKING.

CHEAP ONES CHEAP

Ford sedan '35...................$ 75
Pontiac T sedan '33............ 45
Dodge '37 sedan.................. 195
De Soto '37 sedan............... 195
Dodge '35 sedan.................. 85
Ford '34 sedan.................... 65
Plymouth '35 sedan.............. 95
Nash 6 '36 sedan................ 135
Olds. 6 '36 sedan................. 165
F-E-L-Z. 1143 DIVERSEY-BLVD.
EST. 21 YEARS. OPEN EVES. AND SUN.

LA FALLE—1939 opera coupe; priv. owner; exceptionally low mileaged radio, heater, complete de luxe equip.; tires, tubes, exterior and interior like new. Seeing is believing: $650. Ardmore 7153.

LINCOLN ZEPHYRS

MODERN TRANSPORTATION AT LOW COST
LARGE SELECTION.
MODELS 1936 TO 1941.

$150 to $1,500

FIVE GOOD TIRES ON EACH CAR.
ALL FULLY GUARANTEED.
—LINCOLN—
CHICAGO RETAIL DIVISION.
2220 S. MICHIGAN-AV.
OPEN EVENINGS. CAL. 7340.

LINCOLN-ZEPHYR—5 PASS. COUPE; $890. A most exceptional car; maroon sport coupe 5 pass.; radio, htr.; '40; virt. brand new tires; just purchased on priority. This gorgeous, perfect, low mileage car is a big bargain at $890. Mr. Olsen. Graceland 2810.

LINCOLN—Continental. $2,500; driven few miles; cost $3,300; purch. Aug., 1941; beetle green sed.; 5 Goodyr. w. w. tires, rad., heater, overdrive, spotlight; priv. party going in service. Ph. Dea. 2929, Monday.

LINCOLN-ZEPHYR—'38 4 dr. sed.; beau. finish; exc mtr.; spotless inter.; rad., htr.; priv. 1042 N. Taylor, Oak Pk. Euc. 4335.

LINCOLN ZEPHYR—1940 SEDANS. Choice of 5; some have radios, htrs. $850 C. ZEPP. 3950 LAWRENCE. JUN. 8310.

LINCOLN-ZEPHYR SED.—1938..........$250 Cook County Distr., 1340 W. 63d-st.

MERCURY—'42 2 dr. sed.; NO RATION CERTIFICATE NECESSARY, GOING INTO SERVICE; radio, htr., seat covers, spare; low mileage. University 9380.

MERCURY—'41 conv. club coupe; excellent w. w. tires, radio, htr. Hyde Park 9305.

MERCURY—'39 convertible coupe......$495 MAGGIO NASH CO. 1637 N. CICERO.

MERCURY—'41 4 dr.; radio, htr., good tires. Barg. Wright, 1101 N. Clark-st.

MERCURY—'41 4 dr. sed.; low mi.; orig. own.; r., h., etc.; must sell imm. Buc. 4974.

Nash '41 6-Cyl. Sedan, $845

Overdrive, air conditioned, heater, defrosters; de luxe 4 door model.
Chevrolet, 24th and Michigan

NASH—'40 coupe; overdrive, heater, radio. w. w. tires; low mileage; $700. Call Independence 4435, after 5:30 p. m.

NASH—'42, 2 dr. sedan; good tires; no priority required. Drafted. $1,000. Estebrook 3956 after 7 p. m.

Olds '41 6-Cyl. Sedan, $865

Full 5 pass. touring sedan; heater, defrosters; low mileage; bargain.
Chevrolet, 24th and Michigan

'39 OLDS SEDAN, $495

6 cyl. 2 dr. in very nice cond. Excellent tires. Heater. See it today. STUDEBAKER Branch, 7730 Stony Island.

OLDS.—'38 4 PASSENGER COUPE. Very clean car with good tires; radio and heater; special at $345. DODGE DEALER. 5719 BROADWAY.

OLDS.—'40 8 custom cruiser; spotless; radio, htr., defr.; almost new Royal tires; must sell; $775. Victory 1033, days.

OLDSMOBILE—'41 Sedanette, radio, heater. 5 white wall tires. Reas. Mer. 2876.

OLDS.—'38 6 cyl. sed.; rad., htr. $295. Bernard Bros., Inc., 1033 Chicago-av., Evanstn.

OLDS—'41 hydramatic club coupe; heater. Phone Highland Park 1020.

OLDS.—Late '41 6 cyl. '76 maroon club sed.; Low mileage; private; in draft. Ind. 6114.

OLDS.—Late '33 4 dr. sed.; gd. tires; htr., rad.; barg. Pros. 5384. 6326 S. Campbell.

OLDS.—'40 cnv. club cpe. 70; extra tires; rad., htr., def.; perf. 6453 Bosworth. Hol. 3631.

OLDS—1939 5 pass. sedan; radio, heater; $425; extras. Terms. 2644 North Cicero.

OLDS.—'40, 6, mod. 70 5 p. sed., low mi., w.w. tires; $625; tms.; trade. 2347 W. North-av.

OLDSMOBILE—'39 2 door sedan; radio, heater, defroster; real buy. Palisade 5089.

OLDSMOBILE—'37 4 dr. sed. 6. Radio. Sac. for cash. 3954 Broadway. Lak. 9011.

OVERLAND—1939 de l. sed.; radio, heater; very clean; mech. perf.; good rubber. 5481 W. Madison, Austin 1388.

'37 Packard 7 pass., $395

Super 8; small state license; radio, heater, side mounts; original black finish; U. S. Royal master tires; like new; bargain; TERMS. TRADE.

2317 S. MICHIGAN

PACKARD 1940

"120" touring sedan. Reconditioned and guaranteed. Fully equipped; radio, heater, defrosters; exceptionally good tires. $895
PACKARD-CHICAGO.
24th and Michigan. Calumet 7413.

PACKARD—
You don't need an O. P. A. certificate.

1942 PACKARD 8 CLIPPER

Officer called to active service. Black 4 door sedan; w. w. tires, heater, radio. Only $1,500 [new cost $1,620]; no trade. Can finance like new. Address M 271, Tribune.

PACKARD 1941 SIX

5 pass. 2-door sedan; radio, underseat heater, seat covers; many extras; car used little; priced for quick sale.
HILL MOTORS—PACKARD
640 MADISON-ST. OAK PARK.

PACKARD—'40 6 4 dr. sed.; 5 gd. tires; low mi. Best offer. Priv. pty. Ced. 9361.

PACKARD—'38 120 sed.; rad., htr. $325. Bernard Bros., Inc., 1033 Chicago, Evanstn.

PACK.—'40-120 sed.; rad., htr., 5 prac. new w. w.; priv.; must sell; terms. Lawn. 9408.

PACKARDS—22 to choose from, '36 to '42. Packard Dealer, 51st and Cottage Grove.

PACK.—'40-6 sd., w.w., rd., ht. In draft. Pri. 4053 W. 26th-st. Law. 6323. bef. 6 p. m.

PIERCE ARROW—'36 4 door sedan.....$105 RANGECROFT-FLOTOW. 4922 Broadway.

PLYMOUTH—'40 4 dr. sed.; 5 gd. tires; low mi.; good cond. Must sell. Kedzie 1675.

PLYMOUTH—'40, de luxe club coupe, 5 good tires; private. Low mileage. Shel. 5021.

PLYM.—'36 trk. sed.; today's best buy..$126 PLYMOUTH DLR., 2524 Milwaukee-av.

PLYM.—'41 station wagon; rad., htr. $1,075 Bernard Bros., 1033 Chicago-av., Evanston

PLYM.—'40 tour. sed.; rad., htr. $495. Bernard Bros., Inc., 1033 Chicago, Evanstn.

PLYMOUTH—'40 sedan; sell for unpaid balance, $495, 1025 N. Clark. Del. 0810.

PLYMOUTH—'32 coupe; gd. tires; radio htr.; gd. cond. Kosick, Independence 0712.

PLYMOUTH—'41 sedan; fully equipt.; private owner; low mileage; reas. Rep. 3710.

PLYMOUTH—'41 4 door spec. de l. sedan; low mileage; good cond. Buckingham 9820.

PLYMOUTH—1942 4 dr. sed.; to holders of O.P.A. orders only; all access. New. 4699.

PLYMOUTH—'40, 4 dr. de luxe sedan. 7 tires. Heater. Private party. Regent 5235

PLYM.—1941 club coupe, radio, htr., low mi.; like new; private. 2452 N. Menard.

PLYMOUTH—'38 4 dr. de l. sed.; A1 cond.; heater; $240. 4422 S. Sawyer. Laf. 7744.

PLYMOUTH—1941 sp. de l. club cpe.; good tires; $625; priv. R. McHugh. But. 9681.

USED AUTOMOBILES FOR SALE.

LAST CALL

AT
THESE LOW PRICES
DEALERS INVITED

'41 Chrysler 4 dr.; rad., htr., low mil., fluid dr......$895
'41 De Soto sed.; h. d....... 865
'41 Plym. sed.; h. d......... 695
'40 De Soto bus. cp.; r.,h. 545
'40 Plym. 5 p. sed............ 495
'39 Plym. 5 p. sed............ 345
'37 Plym. 5 p. sed............ 195
'37 Dodge 4 dr. sed......... 195
'36 Ply. 5 p. sed.............. 95
'36 Buick 4 dr. sed.......... 95
'35 De Soto 5 p. sed......... 85
'34 Dodge conv. cpe......... 55
160 Others to Choose From.

SUNNYSIDE AUTO CO.

4511 LINCOLN-AV.

DEPENDABLE CARS

PRICED TO SELL

ALL THESE CARS ARE MECHANICALLY SOUND, HAVE GOOD TIRES, AND CARRY A WRITTEN GUARANTEE.
'41 Plym. spec. de luxe 5 p. sed......$725
'40 Dodge 4 dr. de l., w. w. htr......... 625
'40 Plym. de l. 4 dr. trk., rad., htr.... 510
'40 Olds. 6 4 dr. trk., rad. htr.......... 625
'40 Hudson 6 4 dr. trk., rad., htr..... 595
'40 Chev. mstr. de l. town sed., r., h... 595
'40 Ford 85 de l. tud., htr., defr....... 495
'39 Dodge 5 pass. trk. sedan............ 485
'39 Olds. 60 tud. trk., htr., def........ 495
'38 De Soto 4 dr. trunk sed............. 385
'38 Plym. 4 dr. de l. trunk, r., h........ 335

'38 Plym. cpe..$265	'38 Terra. sed..$325
'37 Plym. cpe.. 225	'37 Dodge sed... 285
'36 Pack. sed... 195	'36 Olds. sed.... 145
'36 Dodge sed.. 215	'36 Nash sed.... 165
'35 Plym. tud.. 95	'35 Dodge cpe.... 95

Dodge-Plym. Direct Dealer

La Salle-Erie Motors

OPEN EVES. & SUN. 661 N. LA SALLE.

—STATION WAGONS—

FORD AND '41 CHEV.
8 passenger super de luxe models; can't be told from new; must sacrifice.

—2247 S. MICHIGAN—

PLYM. '39—$395

Latest de luxe 4 door touring sedan. Built-in trunk, heater, defrosters, etc. 5 good tires. Runs good. Terms, trade. DODGE—BENDER-RIEGER, INC.—PLYM.

933 Washington-blvd.

Plym. '40 Spec. sed. $495

Original finish; dual equipment; Southwind heater; trunk; many other extras.

Burke, 6455 S. Western

Plymouth '40 D. L. Sed., $495

4 dr. trunk model; push button radio; large heater; original jet black finish in like new condition. Reduced to $495. CLARK-MAPLE CHEV., 1038 N. CLARK.

Plymouth Conv. Coupe, $545

'39; automatic top; like new; rich black; white walls, radio. A real buy! MARTIN J. KELLY. 940 N. CLARK.

PLYMOUTH—'41 special de luxe 2 dr. sed.; radio, htr., seat covers, oil filter; low mil.; five 1st class tires, perf. cond.; $450 cash; small bal. on E-Z terms; 11 mo. free insur. Priv. pty.; drafted. Oakland 2855, 8-6.

'37 PLYM. DE L. SED., $235

4 dr.; radio, htr., 5 good tires. 3939 N. WESTERN.

1941 Plym. Station Wagon

6 w. w. tires, radio, heater; bargain. MARTIN J. KELLY. 940 N. CLARK.

PLYMOUTH—Latest '39 de luxe sedan; a beauty; fully equipped; practically new tires; low mileage; reas. 1647 S. Pulaski.

PLYMOUTH—'41 de luxe coupe.........$650 STUD.—'38 cpe.; Commder.; like new. $300 Good tires both cars; priv. Newcastle 1497.

PLYMOUTH—'41 2 dr. spec. de l. sed.; very low mi. 8247 Sangamon, 1st. Tri. 2131.

PLYMOUTH—1937 4 dr. de luxe sedan; htr., extras; $195. Terms. 2644 N. Cicero.

PLYMOUTH—'41 2 door sedan, radio, heater; low mileage. Commodore 2333.

PLYMOUTH—'34 sedan; very clean; gd. tires; $95; private. Mohawk 0154 bet. 6-7 p. m.

PLYMOUTH—'39 4 dr. sed.; sac.........$375 Dodge Dealer, 3210 W. Jackson.

PLYMOUTH—'37, 4 dr. sed.; trunk; htr.; per. cond.; must sell. Private. Indep. 2371.

PLYMOUTH—1940 4 door de luxe sedan; like new. $495, 2810 W. Madison. Kedzie 3211.

1940 Pontiac Bargains

Torpedo touring sedan; low mileage; heater and radio.

$795

Business coupe; radio, heater; low mileage; excellent condition.

$725

PACKARD-EVANSTON

Other makes and models to choose from. Open evenings except Saturday.

P-O-N-T-I-A-C-S

LARGEST STOCK IN CHICAGO.
[31] 1941s LOW AS.....................$795
[23] 1940s LOW AS.....................$625
[18] 1939s LOW AS.....................$465
[11] 1938s LOW AS.....................$395
[14] 1937s LOW AS.....................$265
[10] 1936s LOW AS.....................$145
[9] 1935s LOW AS.......................$95
FITZPATRICK—PONTIAC DEALER.
7727 S. ASHLAND. ALWAYS OPEN.

PONT. '40, $595

6 PASS. CLUB COUPE
Heater, special bumper guards, air conditioned; 5 PERFECT TIRES. Sac., $595. EASY TERMS. WE TRADE. OPEN SUN.

3939 WASHINGTON

'41 PONTIAC '41

Latest super streamliner de luxe sedanette; built-in trunk, heater, radio, dual equipment; beaut. maroon finish; like new thruout; sac. for only $895; tms., tr. DODGE—BENDER-RIEGER, INC.—PLYM.

933 Washington-blvd.

Pontiac 1941 Custom

8 cyl. torpedo sedan; equipped with underseat heater and radio; only....$885 Big trade allowance. Long terms. 150 OTHER MAKES. ALWAYS OPEN. AUTO LIQUIDATORS. 2550 N. Cicero.

'40 PONTIAC DE LUXE

4 dr. in gleaming black. Built-in radio, htr. Car just like new. Only $725. STUDEBAKER Branch, 3000 LAWRENCE.

PONTIAC—1941 4 DR. SEDAN, TORPEDO 6; LOW MILEAGE, TIRES LIKE NEW. MANY EXTRAS. —PRICED TO SELL NOW— Pontiac Dealer, Park Ridge 300.

PONTIAC—'39 4 dr. sedan. Radio, heater. Looks like new. Very low mileage. Exc. tires. Drafted. 3800 N. Damen. Lak. 5612.

PONTIAC—1941 6 4 dr. de luxe sedan; heater, radio, white walls; cost $1,230; take $765. Dealer, 1252 South Kolin.

PONTIAC—'40 6 cyl. sd.; tr., htr.; gd. cond.; will sac.; sell imm. Only $540. 5827 W. Lake.

PONTIAC—'39 6-cyl. 2-dr.; perf tires; $325. Private. Austin 3833.

PONTIAC 6—1941 Streamlined sed.-cpe.; low mil.; like new; reas.; private. Nat. 1213.

PONTIAC—'40 5 pass. sed.; radio, htr. $565. LOEBER PONTIAC, 1111 N. CLARK-ST.

PONTIAC—'40 de l. coach. good cond.; price $550. 4843 W. Spaulding. Irv. 6389.

PONTIAC—'41 6 sedan; radio, heater. Perfect condition. Reas. Albany 4703.

PONT.—'40 4 dr. torp. sed.; rad., htr.; $795 South Chicago Buick, 8600 Commercial.

PONTIAC—1939 4 dr. sedan; radio, heater, extras; $425. Terms. 2644 N. Cicero.

PONTIAC—1941 CONVERTIBLE COUPE 8 DE LUXE; RAD., HTR.; $950. GRA. 2810

PONTIAC—1937 4 DR. SEDAN.........$275 1018 CHURCH-ST., EVANSTON.

PONTIAC—'39, 6, de luxe sport cpe., 5 pass. Radio, heater. 1st fl. 2752 S. Homan.

STUDE. '40, $495

FAMOUS CHAMPION "6"
OVERDRIVE — 5 passenger sedan; radio, heater, defrosters, tires, and finish LIKE BRAND NEW THRUOUT. Sacrifice...$495 EASY TERMS. WE TRADE. OPEN SUN.

3939 WASHINGTON

1940 Studebaker President Coupe-Sedan, $595

This is not a misprint. Car priced hundreds of dollars below market to determine how business is—a la Gallup poll. Not a wreck, but a clean 5 pass. with lots of extras, and excellent tires. Today's outstanding bargain. STUDEBAKER Branch. 1836 RIDGE, EVANSTON.

STUDEBAKER—1939, 2 door sedan. Champion; overdrive; climatizer; 6 good tires; excellent condition; low mileage; economical. $425. Private. Sheldrake 1263.

STUDE.—'41 Champ. dbl.-dater cpe.; exc. cond.; rad., air cond., ex. tires; leaving for army this week. Sacrifice $685. Sun. 4393.

STUDE.—'37 de luxe coupe; good rubber; low mileage; $185. 3030 N. CLARK.

USED AUTOMOBILES FOR SALE.

You Can't Lose!

SAVE $100 TO $500

By Buying on State-street

BECAUSE: [1] We're out of the high rent district.
BECAUSE: [2] We don't need fancy trimmin's or high pressure salesmen.
BECAUSE: [3] You don't pay for marble floors or silk curtains.

WE WHOLESALE

'41 Chev. Sed..$595	'38 Olds. Sed....$275
'41 Stude. Sed.. 565	'38 Chev. Sed.... 245
'40 Chev. Sed... 465	'38 Plym. Sed.... 235
'39 Plym. Cpe.. 365	'37 Linc.-Zeph. S. 195
'39 Olds. Sedan. 395	'37 Ford Sed..... 145
'39 Chev. Sed.. 355	'36 Chev. Sed.... 165
'39 Ford Sed.. 315	'35 Plym. Sed.... 65
'35 Ford Sed.. 95	'34 Ford Sed..... 59
'35 Chev. Sed.. 65	'34 Plym. Sed.... 59

CONVERTIBLES

MAKE ANY REASONABLE OFFER:

'41 Plym. 5 pass.???	'41 Buick super...???
'41 Pont. 5 pass.???	'41 Ford 5 pass...???
'40 Ford 5 pass.???	'37 Chev. Coupe..???
'36 Cadillac Sed.???	'37 La Salle Cpe...???
'37 Ford Coupe..???	'37 Buick Coupe...???

CITY, 1718 S. STATE

Open 9 p. m. every night, all day Sunday.

TERRAPLANE—'36 6 cyl. sed.; spec. $126. PLYMOUTH DLR., 2524 Milwaukee-av.

TERRA.—Late '37 de luxe coach; htr., defr. A-1. Must sell. $165. Republic 3620.

WILLYS—'40 4 dr. sed.; like new; new radio, htr.; tires like new; low mileage; $400; drafted. Crawford 1831.

WILLYS—'37 sed.; prac. new tires; uph. like new; $130. Sat. after 1:30. 1342 Cornelia.

WILLYS—'40 de l. cp.; r., h., airhorns; $395. 3520 ARCHER-AV.

AUTOMOBILES WANTED.

TAKE ADVANTAGE OF THE TIMES

YOUR CAR IS WORTH MORE THAN YOU THINK. WE NEED ALL THE GOOD CLEAN USED CARS WE CAN BUY. WILL PAY OFF BAL. DUE FINANCE CO. AND GIVE YOU THE DIFFERENCE IN CASH. SEE US BEFORE YOU SELL. BRING TITLE—GET CASH. NORTH-TOWN AUTO DISTRIBUTORS. 3315 N. CICERO. MULBERRY 5800.

Why Sacrifice Your Car?
Sell to an Authorized Chevrolet Dealer.
Highest Prices Paid.
NELSON CHEV. SALES
1002 Diversey Bit. 7300
Closed Sunday—Open Eves.

CHICAGO'S LARGEST

BUYER AND SELLER OF USED CARS
Will Pay Highest Dollar
FOR YOUR CAR. ANY MAKE. ASK FOR MR. WIX OF MR. DURST.
BRAUD, 6647 S. WESTERN

Cash for Your Car

HIGHEST PRICES PAID
Western Auto Ex.
6400 S. Western-av.
S. W. Cor. 64th & Western

WHITE & LUTZ NEED 200 CARS

PHONE OR BRING CAR, PAID FOR OR NOT, FOR BEST BONA FIDE OFFER IN TOWN. 814-16 DIVERSEY-PKWY. ALWAYS OPEN. GRACELAND 8623-8639.

"SMALL TOWN"

BUYER WANTS LATE MODEL CARS OF ALL KINDS. WILL PAY BETTER THAN MARKET PRICES FOR THEM.
2258 S. Michigan Vic. 0936

WANTED AT ONCE.
100—Late Model Cars—100
WE'LL PAY HIGHEST PRICES. Your car does not have to be paid for to deal with us.
2250 S. MICHIGAN. CAL. 5720.

Get Our Cash Offer
Sunnyside Auto Co.
4511 Lincoln Lon. 7692

I WILL pay good prices for late model used cars; pay off your balance to finance Co., etc. Strictly confidential. Call or see Mr. Weaver at Nickey Chevrolet Sales, 4120 Irving Park. Pensacola 3670.

CASH IN A FLASH

for your car, any model Ford or Chevrolet. Highest prices paid. Lawder Bros., 6900 Vincennes-av., 1 block west of State.

OUT OF TOWN BUYER. Will pay highest cash price for '41 Cadillacs, '41 Buicks, '41 Olds. and other late model used cars. For quick action Address C N 32, Tribune.

WESTERN BUYER in TOWN

ANY MODEL—AND CONDITION. WE COME OUT—PAY SPOT CASH. 801 S. WESTERN. SEELEY 4381.

WE PAY MORE CASH

ANY MODEL—OR CONDITION. WE COME OUT. CANAL 7135.

USED CARS WANTED

TOP PRICES PAID. LITSINGER'S. 925 W. JACKSON.

Fords, Chev., Dodges, Plym.

HIGHEST CASH PRICES PAID. Woodlawn Auto Exchange, 6525 S. Western

WANTED — OLD JUNKED OR WRECKED CARS OR TRUCKS. MARTIN'S. 2026 SOUTHPORT. DIV. 2772.

PRIVATE PARTY HAS ALL CASH for 1941 Chevrolet 5 passenger coupe, cabriolet, or sedan. Elmhurst 2387-M.

WANTED—Any '41 General Motors autos, 2 or 4 door; good cond. 5665 W. Lake.

HIGHEST prices paid for junked cars and trucks. Call Victory 7668.

INTERESTED in getting good used car—Good tires. University 3717. Mr. Stewart.

WANTED—CARS AND TRUCKS TO JUNK. KEYSTONE 8455 TILL 10 P. M.

CASH—Clean, small car. 1933 to 1939 coupe or sedan. Hemlock 6399.

WE BUY used junk and wrecked cars and trucks. Call us. Drexel 1116.

PRIVATE party wants '36 to '39 Chevy. Have cash. Reas. Radcliffe 6749.

1941 PACKARD, 6 OR 8 SEDAN. Hollycourt 2120.

WANTED—Best Ford or Chev. from pri. pty. Pay cash; private. Ambassador 0957.

TOP dollars for used cars, trucks; any cond. We call for them. Cra. 3664-7656.

WANT—'41 Olds. Hydrm. 2 dr.; cash; priv. pty.; no trade-in. Elmwood Park 706R.

WANTED by private party—Conv. coupe. 1938-1940; cash. Rogers Park 5522.

HIGHEST CASH PRICE FOR LATE MODEL CAR. BERKSHIRE 1209.

WANTED—FORD A '29-'32. PAY CASH. PRIVATE PARTY. HUMBOLDT 0380.

TRAILERS—PASSENGER AND UTILITY.

For Sale.

SEE the new line of 1942 Indian trailers. Finest in America. Low as $489.50. Deliv. comp. Easy tms.; trade; 6% financing.
2209 S. MICHIGAN
CAL. 3611. OPEN EVENINGS TILL 9:30.

1942 LIBERTY Schult—Streamlite; heated flrs.; used bargs.; small down pay., bal. like rent; big stock. We finance all sales. 7424 Stony Island. Dor. 5000. Eves.-Sun.

'42 UNIVERSAL—23 ft., $895; Roycrafts-Superiors, 35 new-used. 9321 Cottage Gr. and 10956 Indianapolis-blvd.

NATIONALS—All models; with tires; terms; trade. Orr's, 2416 S. Michigan. Also in Joliet, 3 mi. S. on Chicago-st. Rte. 66-A.

HAVE 5 foreclosed trailers for sale—18'-26'. See me. 5001 Cottage. Bou. 3800. T. Meier.

AMERICAN—New and used trailers. Terms. Trade. Kullas & Ketcham, 3833 S. Harlem.

CONTINENTAL—NEW MOON—VAGABOND. Used. $195 up. Huyck & Crist, 2426 S. Mich.

SCHULT—Like new inside; elec. brakes; prac. new tires; sleeps 4; $385. 3834 Berteau.

Wanted.

WANTED—House trailers for cash. 1546 E. 74th-place. Dorchester 5004.

MOTORCYCLES AND BICYCLES.

BARGAINS!—Used bicycles and tricycles, all sizes. Also new Kroll baby carriages. 3447 Lawrence-av. Jun. 2078. Op. ev. 9. Sun. 5.

GOOD used and rebuilt bicycles; new tires. 1542 W. Jackson-blvd. Hay. 9045.

10 BICYCLES—Excellent condition; reasonable; good tires. 1112 Foster-av.

MOTOR scooter—Like new; also trailer; exc. tires. 1113 S. Oakley-blvd., gas sta.

'39 HARLEY 74—Like new. Must sell. Draftee. 1344 Barry-av., 1st floor, rear.

AUTO TIRES.

GUARANTEED Vulcanizing at low prices. SERLIN TIRE CO., 1400 S. MICHIGAN.

WANT — Good used tires, large quantity. CANAL 6676.

USED tires and used tubes, all sizes, cheap 1470 S. Michigan. Calumet 6040.

GD. tires and tubes—34x7; 9.00x20; 8.25x20; 32x6. Call eves. Cap. 4532.

MOTOR TRUCKS.

For Sale.

1941 CHEV. SLEEPER CAB

1½ TON. 8.25x20 TIRES.
Safety tanks, fifth wheel, booster brakes, 2 speed axle, signal and turn lights; new paint; reconditioned and ready for the road; safety lane inspected.
THE PRICE IS RIGHT
150
Other Makes and Models
RUBY CHEVROLET
7220 STONY ISLAND

TRUCK SPECIALS.
'38 CHEV., ch. and cab, long wh. base.
'39 and '40 CHEV., ½ t. panels, like new.
'40 CHEV., ch. and cab, 2 spd. axle, 158 in.
'37 FORD pickup, like new; bargain.
MIDWAY CHEV., 6522 COTTAGE GROVE.

10 STAKES— 30 PANELS.
FULLY REBUILT. SAFETY TESTED.
LOW DOWN PAYMENT. E-Z TERMS.
CHEVROLET DEALER, 940 MILWAUKEE.

DODGE—'39 ½ TON PANEL.
FORD—'41 1½ T. STAKE; 134 IN. DEM.
FORD—'41 1½ T.; 134 C. and C. DEMO.
CHEV.—'41 ½ TON SEDAN DELIVERY.
BRAUD, 6647 S. WESTERN-AV.

DODGE—'39, moving truck, covered body, perfect condition. About 30 pads, dolly, Keyboard belt, also 75-100 coal bags. Call Edgewater 5948, for details.

FORD tank truck and Ford dump truck; A-1 condition; good tires. Rockwell 7400. 3819 W. Cermak-road.

G. M. C. U. 82 3 TON dump—9.75x20 tires, Timken rear end; good condition; private party. Republic 0181.

1940 COE CHEV. 1½ TON TRACTOR—2 speed axle; 8:25 tires; perfect; ready for work. Must sell, $500. Pens. 3140.

WANTED—Late model 10 ton 22 foot trailer in good condition; state year, make, price. Bird Trucking Co., Green Lake, Wisconsin.

6 WHEEL Ford Dump truck—Good cond.; good tires; reas. Aberdeen 6299.

1939 CHEV. 1½ ton—157 w. b., 10 ply tires. Must sell, $400. 3243 Ogden.

100 TRUCKS—All makes and models. Reas. PERFECT Mtrs., 1230 S. Ashland. Can. 9767.

65 TRUCKS, stakes, panels, pickups, dumps; '33 to '41s; terms. 2100 S. Western-av.

DODGE—1939, panel body, ½ ton. Inquire Louis Fischman, 555 W. North. Mic. 1682.

'39 DODGE 2 ton tractor—Equip.; $625; C-40 Int. panel body, $225. 1327 Roosevelt-rd.

WHITE—'40, mod. 510 tractor, 8.25 tires, 5th whl. All eqp. 5126 S. Ashland. Rep. 6606

FORD, Chev., Interni., etc.—All models. NELSEN-HIRSCHBERG, 5133 Irving Park.

FORD—1936, 1½ ton stake, dual wheels, perf. cond. $225. 3012 Belden, 3rd floor.

INTERNATIONAL truck—'40 panel, body shelved inside; burglar alarm. Village 3660

YOUR old truck body made like new; $48 up. Truck body engr. Hollycourt 9468.

CHEV. C. O. E.—'39; insul. body; 6x6½x12 rear; side door. Elmhurst 4666 or 4995.

1936 FEDERAL 6 wheel dump truck; needs repairs. Phone Blue Island 1643.

2 FULL oil trucks with or without bus.; 200,000 gal. per season. Victory 7298.

MOVING van—Late model; good condition; pads, equipment. Gra. 6321, after 6 p. m.

Trailers and Tractors.

Two '41 Chev.

TRACTORS, immediate delivery. Almost new 8.25x25 dual rear tires, 7.00x20 front, 2 speed axle, helper springs. Perfect mechanically. Original cost each over $1,450. Priced each, $945.

1940 Chevrolet, cab over engine, same size tires, 2 speed axle, helper springs. Priced for quick sale.

Lewis Auto Sales

Chevrolet Dealers for 25 years.
3400 OGDEN-AV. 4000 CERMAK.
All phones Crawford 4205.

1940 FORD 4½ yd. dump, $600; 30 trailers, $100 up; all sizes. 2512 Archer.

Wanted.

Wanted—Men With Tractors

Very unusual and profitable proposition. Tractors must have motors of 450 cu. in. displacement or larger. Airbrakes. Tractor will work 24 hrs. per day locally and your earnings should exceed anything possible on other local or long distance work. State your age and driving exper. Also give complete description of your equipment. Address T G 519, Tribune.

Truck Owners—"Get Cash"
TOP DOLLAR PAID
FOR TRUCKS, ANY MODEL OR MAKE.
RUBY CHEVROLET
7158 STONY ISLAND, FAIRFAX 9600.
PHONE OR WRITE. WE GO ANYWHERE.

WILL PAY TOP DOLLARS
for late model used cars.
BRING TITLE—GET CASH.
CHAPPELL CHRYSLER-PLYMOUTH.
6201 S. WESTERN

'40 OR '41—Ford or Chev. stake or steel side panel; 158" whlbse.; duals. Must be in good cond. Will trade late model pass. car. Stull. Sup. 9140.

WTD. to hire—Any size refrigerator truck with owner to drive. Haymarket 0070. Mr. Fink.

CASH IN A FLASH. COMMERCIAL—TRUCKS—PICKUPS. Lawder Br., 6900 Vincennes, Bl. W. of State.

WANT '41 1½ TON TRUCK—WITH LONG WHEEL BASE. HARRISON 9848.

AUTO REPAIRING, ACCESSORIES.

1 YEAR GUARANTEE

NOTHING TO PAY UNTIL MAY 15.
10 TO 18 MONTHS TO PAY
No carrying charge if paid within 90 days.
BELL AUTO REPAIR
2452 S. Michigan. Cal. 7022

DRIVE A 1942 CAR FREE
while your car is being repaired.
TAKE 18 MONTHS TO PAY
WRITTEN GUAR. NOTHING DOWN.
DAWES, 2309 S. MICHIGAN
All phones Vic. 0909. Call any time.

20,000 Mile Guarantee
on our special repair plan. Overhauling, body and fender work on all makes of cars, trucks. Pay as you ride budget plan.
Nelsen-Hirschberg Ford
5133 IRVING PARK. AVENUE 7070.

'42 LIC. AND REPAIRS—ALL MAKES. TOP TO TIRES. 78 WEEKS TO PAY. FREE TOW. NO MONEY DOWN. FULL GUAR. 20 yrs.' exp. Open eves., Sun. Lak. V. 1907

1928 IRVING PARK

REPAIRS—Budget plan: 18 months to pay. Eddie & Earl, 17 E. 24th-st. Vic. 4362.

SAVE to 50%—New '40-'41-'42 auto radios all makes; used; $5-$10. 2005 Washington.

AUTOS, TRUCKS TO RENT.

AUTOS LATE MODELS
DAY-WEEK-MONTH—LOW RATES.
CONTINENTAL AUTO LEASING
7136 STONY ISLAND. FAIRFAX 4564.

NEW CHEVROLET passenger car—Chevrolet G. M. C. panel or stake truck; ¼ to 2 tons; rent without driver by day, week, year; low rate. DELAWARE 7272.

RENT A TRUCK by hour, day, week, year. ¼ to 2 ton with panel, stake body; without driver; low rates. Harrison 4806.

TRUCKS for hire with driver covering entire city and south suburban. Address M 216, Tribune.

TRUCK for hire—With driver; good condition; reas. Lakeview 1481.

1941 ½ TON panel truck. Driver desires steady work. Kil. 7811 or Mer. 8382.

40 MACK dump trucks for hire. 2320 Blue Island-av. Canal 6490.

AUTO CREDITS.

SACRIFICE—$550 Chrysler Products auto credit; issued by Joe Rose Motor Sales, La Grange, Ill. Avenue 7543.

DANCING SCHOOLS.

WE TEACH young and old to smile, relax, and dance; pr. $1 lesson. H. Anderson, 155 N. Clark, 30 N. Dearborn, 738 Sheridan-rd.

50c BEGINNERS' classes—Mon., Tue., Thurs., Sat. at 8. Private lessons any time. Teresa Dolan. 1208 E. 63d-st. Hyde Park 3080.

SPECIALIZE IN BEGINNERS. Lea's Studio, 1041 E. 63d. Hyde Park 1113

LEARN TO DANCE CORRECTLY—$1 lesson. Sunny Carroll, 4751 N. Western. Lon. 7975

3361 MADISON—Waltz, fox trot, rhumba, etc. $1 priv. less.; 7—$5. No appt. nec. Alvina's.

HORSES, HARNESS, AND WAGONS.

FOR sale—Well matched team, 6 year old draft horses; one 3 gaited saddle horse. OAK HILL FARM, LA GRANGE 843.

BAY saddle horse—Sound, age 7. Anybody can ride him. Blue Island 1447.

2 FARM horses—$60 each. First farm north of Nat. Brick Co., Munster, Ind.

COAL AND WOOD.

POCA. mine run, $8.25; Ill. nut, forked, $5.60 stoker nut, $5.75; Ind. furn. lump, $6.50 2 t. lds. min.; plus tax. Monroe 8215.

FUEL OIL.

RANGE OIL, 7½c; FURNACE OIL, 6¾c. 150 gal. minimum; 400 gal. minimum. FELDMAN PETROLEUM. Harrison 3500.

MACHINERY AND EQUIPMENT.

For Sale.

WE are now moving to 1436 Randolph-st., corner Ogden-av. We intend to sacrifice many elec. and industrial items rather than junk them, such as sump pumps, large compressors, large volume blowers, 350 safety switches, motor bases and rails, large hi-pressure turbo driven pumps, several cent. pumps 2" to 8". D. C. Welder, gear pumps and positive blowers, 3,000 paper and cast iron motor pulleys all sizes. Better phone or inspect right now. Arthur Wagner Co., 701 Washington. Mon. 7410.

IMMEDIATE DELIVERY

25 k. w. Toledo welder; 3 ft., 16 ga., gap shear; 18x12x48 Diamond face grinder; 20 in. camel back drill, tapping attach.; 16x32 Landis crankshaft grinder; 42x42x 12 New Haven planer.
W. L. STEEGE MACHINERY CO.
548 W. MONROE-ST. STATE 1938.

GASOLINE TANK—1,500 Gal.

for truck mounting. Complete with car racks on both sides. Made of 3-16 in. plate. Good condition. Ready to mount on your truck, $295.
Arrow Contractor's Equipment Co.
2020 Walnut. Seeley 2040.

PREMIER COMMERCIAL VACUUM CLEANERS

Blowers, exhausters, furnace cleaners, Industrial, hotels, schools, theaters. H. U. Mann Co., Factory Repr. 540 N. Lake Shore-drive. Whitehall 7841.

CONCRETE MIXER

14 S. Smith on 4 new pneumatic tires and discharge, current model machine, exceptionally clean. Immediate delivery. $1,250.
Arrow Contractor's Equipment Co.
2020 Walnut. Seeley 2040.

ELEVATING GRADER

Model 48 Allis Chalmers, independent power, 6 ft. extension, 48 in. capacity, new belt. Machine in per. cond. $1,950.
Arrow Contractor's Equipment Co.
2020 Walnut. Seeley 2040.

27-E PAVER—KOEHRING

1928 model, drum needs relining; 6 cylinder motor completely rebuilt. Rare bargain at $750.
Arrow Contractor's Equipment Co.
2020 Walnut. Seeley 2040.

1 65-INCH ball bearing toilet machine drum winder; 4¼ inches wide, with perforation of 10 inches; gd. as new. Also 36-in.x60-in. 14-gauge tank, 30 in. deep; very gd. cond. Will sell very reas. Address L X 466, Tribune.

1 CONVEYOR, 24 ft. elect. mtr., ball, tires, belt, gd. cond., 1 Ingersoll-Rand mobil air compress., self start., ball, tires, like new, 4 12-ft.x10-in. I beams, 2 10-ft.x10-in. I beams, 2 9-ft. 4½x10-in. I beams. Address M 55, Tribune.

FOR sale—Large surplus stock; new and used iron body gate, Globe and angle valves; also cast iron fittings; screw and flanged sizes to 24 inch. Address T N 112, Tribune.

4 ROUND steel steam jacketed open head tanks—1, 42-inch x 63, cone bottom lead lined, 1, 52x36-inch, 1, 42x56-inch, 1, 24x 56-inch, with removable bottoms. Call Sacramento 0040.

FOR SALE—Cheap; industrial locomotive; in good condition with extra gasoline motor; six ton, 36" gauge. Streator Drain Tile Co., Streator, Ill.

12 INCH D. C. electric Polishing weight on brush machine, and 3 brushes; pract. new. Original cost $165; sell for $100. Call Superior 5650. Ask for MR. LARSON.

FOR Sale—P. E. Magnet Wire; sizes 22, 23, 24, 25, 26, 27, 28, 29. Some copper and brass in coils. List items and quantity for answer. Address T N 459. Tribune.

NEW Cyanide hardening furnace, 12x12 inches, with injectors and quenching tank. Complete. Portsmouth 6330.

HAND screw mach., 1¼ in. cap.; Warner-Swasey compl. rebuilt. Elston Products Co., 1320 N. Elston, 1st fl. So. Bru. 0452.

PRIVATE party has die makers, tools, 1 drill press and other tools. 2546 N. McVickers-av., 2nd apt.

FOR SALE—Diesel engine, 150 h. p.; direct connect. to 100 k.w. generator. Switchboard and starting equip. Cicero 2082M.

ONE Micro grinder No. 344; attractively priced. Address C O 23, Tribune.

BLOWERS, fans, exhausters—Used; all types. Gen. Blower Co., 405 N. Peoria. Mon. 0574.

SLIGHTLY used Robertson-Thompson indicator.—Good condition, reasonable. Bev. 3032.

ONE slightly used 6x6 Toledo high speed power saw. Randolph 0924.

NEW Norton grind. wheels, 20"; barg. 200 other wh. Fortman, 1839 Oakdale. Gra. 8499

WELL drill—Mounted on hard rubber tractor and trailer. Phone Blue Island 1643.

ICE plant—Compl. 10 ton York, in Okla.; also 1M ice cans. Born, 216 N. Wabash.

1 H&R METAL band saw. Midwest Machine Co., 2826 Walnut-st. Sacramento 1258.

FOR sale—One 2 horse power motor; one ¼ horse power. Phone Seeley 9106.

Wanted.

Boilers Wanted at Once

Will rent or purchase for temporary use 2 or 3 100 h. p. boilers for hand firing, including grates and steam trimmings for 50 lbs. working pressure. E. J. Claffey Co., 8 W. Illinois. Sup. 7013.

WANTED—One mortar mixer, plaster type, in good condition. F & Y BUILDING SERVICE. 328 EAST TOWN-ST., COLUMBUS, OHIO.

URGENT need for good cutter grinder machine. Prefer universal type. ADDRESS L Y 493, TRIBUNE.

WE NEED cold and hot rolled round bar steel, all sizes. Write Wood Bros. Thresher Co., Des Moines, Iowa.

CRANKSHAFT GRINDER — LANDIS preferred, 16x48 or larger; give model, serial number. Address H H 517, Tribune.

PRVT. shop will buy mach. shop and mfr. equip.; lg. or small, any cond. Address C O 6, Tribune.

WANT USED MACH. AND TOOLS FROM PRIV. PARTY; ANY COND. HAY. 2334.

WTD.—Plate shear ¼ in. or better; also straightening roll. Address T L 451, Tribune.

BOATS, YACHTS, ETC.

WANTED — Cabin cruiser, single or twin screw, 30 to 38 foot, not over 6 yrs. old; sleep at least 4; must pass Coast Guard inspection. Will pay cash. Irving Cohn. Haymarket 6262.

20 FT. speed boat and four wheel trailer—Hull like new; seats six; speed about 40 mi. per hr.; priv. pty.; no reasonable offer refused. 6235 Parkside-av., in rear.

FOR Sale—Speedboat, 30 ft., powered by 220 h. p. Hall Scott motor. All mahogany. Like new. Write Claude Johnson, 1218 Sheridan-road, Menommee, Michigan.

NEW DOCK—60 FT.; floating; 4 sections; on air tank [Mobile]; 2 new boat rollers, 20x 5 ft. each; step-plane type speed boat. Lincoln 2988.

MUST sell 27 ft. auxiliary sloop—Gaff rigged, boat in good condition; no reasonable offer refused. Call Village 9405 evenings.

24 H. P. JOHNSON Seahorse—Almost new, $245. BERNARD BROS., INC., 1033 Chicago-avenue. University 2127.

WANTED—Johnson 5 h. p. alternate firing outboard, or boat and motor; late model. Address J 169, Tribune.

1940 DE LUXE condor sloop—18 ft., special center board, fully equipt., perf. cond., reas. Sheldrake 2644.

21 FT. Marconi rigged sloop; 1,000 lb. keel; A1 shape; newly painted; 2 sets sails; dinghy. Sac. $275. McIntosh, Hyd. 9891.

16' SCHNIEDER [Chris-Craft type] 22 h. p. Evinrud selfstarter; perfect condition. $350. 2303 W. North-av. Arm. 0074.

OVER 300 new and used outboard motors. Maypole. 5901-07 W. Madison-st., Chicago.

26½ FT. Chris-Craft cabin cruiser; 6 cyl. 75 h. p.; perf. cond. Call Canal 1256.

21 FT. custm. bilt Larson 125 h. p. Scripps. Comp. refin. 9104 Cottage Grove. Vin. 10231

26 FT. cruiser—Sleeps 2; Red Wing engine. $400. Phone Gary 7981 after 6 p. m.

6½ H. P. ALT. fir. twin, 15 ft. boat; four; deck; used one season. $175. Berwyn 4748.

CAMERAS AND OPTICAL GOODS.

CAMERAS, sporting goods—Budget, $1 week. We buy, trade. Op. Tues., Th., Sat. 9, Sun. 5. BOLOTIN Camera, 729 Roosevelt. Can. 2112

CLOSING out cameras, lights and commercial equipment. Sun. 10-5. Superior 1041.

CAMERAS BOUGHT AND SOLD. Hobby Camera, 332 W. Madison. Dea. 1474

SPOT CASH FOR YOUR CAMERA. CHICAGO CAMERA CO., 2324 S. Michigan.

WANTED—Late model Bell and Howell 16 m.m. sound projector. Pullman 4266.

MISCELLANEOUS.

MASTER Teleplex Mach. for teaching radio or Morse code; like new. Stewart 9643.

SAC. METAL END POUR TOP CANS. Sev. thou. Sell any quan. Irv. 4817, aft 5.

Wanted.

WANTED to buy—3 or 4 used upholstered booth; suit. restaurant or tavern. Atl. 5787.

SPORTING GOODS.

COMBINATION Pool and Billiard Table—1st class cond. $300 cash. Inspection invited by appt. Ph. Oakland 4488.

FREE CATALOG: Guns, Tackle, Golf, New and Used KLEIN'S, 511 S. HALSTED.

POOL table—A-1 cond.; $75; can be seen mornings; eves. after 5 p. m. Laf. 1028.

SEWING MACHINES.

WE PAY CASH FOR USED SEWING MACHINES. ANY MAKE. KEDZIE 1300.

SINGER console—Like new; $39.50; port., $22.50; dropheads, $7; tms. 5455 Madison.

WANTED—Port. sew. mach. from pri. party. Write, price, inf. Karpel, 4024 N. Ashland.

AIR CONDITIONING.

AIR CONDITIONER A. C. room cooler, ventilator, filter, finest S. A. C. unit for single room or office. $300. Humidifier, $50. 2929 Giddings.

MUSICAL AND DRAMATIC.

AMATEURS wanted—To study and play in dramatic and musical shows. Ind. 5160.

Chicago Daily Tribune
THE WORLD'S GREATEST NEWSPAPER
SATURDAY, APRIL 11, 1942.

Beautiful Children
IN COLOR

Mothers and fathers—mail photographs or snapshots of your children to the Children's Picture Editor of The Chicago Daily Tribune. From pictures submitted The Tribune will select four children each week to be photographed free of charge with the famous Tribune color camera. These pictures will be reproduced in full color in The Daily Tribune, and after reproduction an original color photograph worth $100 will be presented to each child whose picture appears. Mail your entries now. A full page of Beautiful Children in color will appear each week in The Daily Tribune.

Sandra Lee Gussick, 19 month old daughter of Mr. and Mrs. Raymond Gussick, 4601 North Campbell avenue.

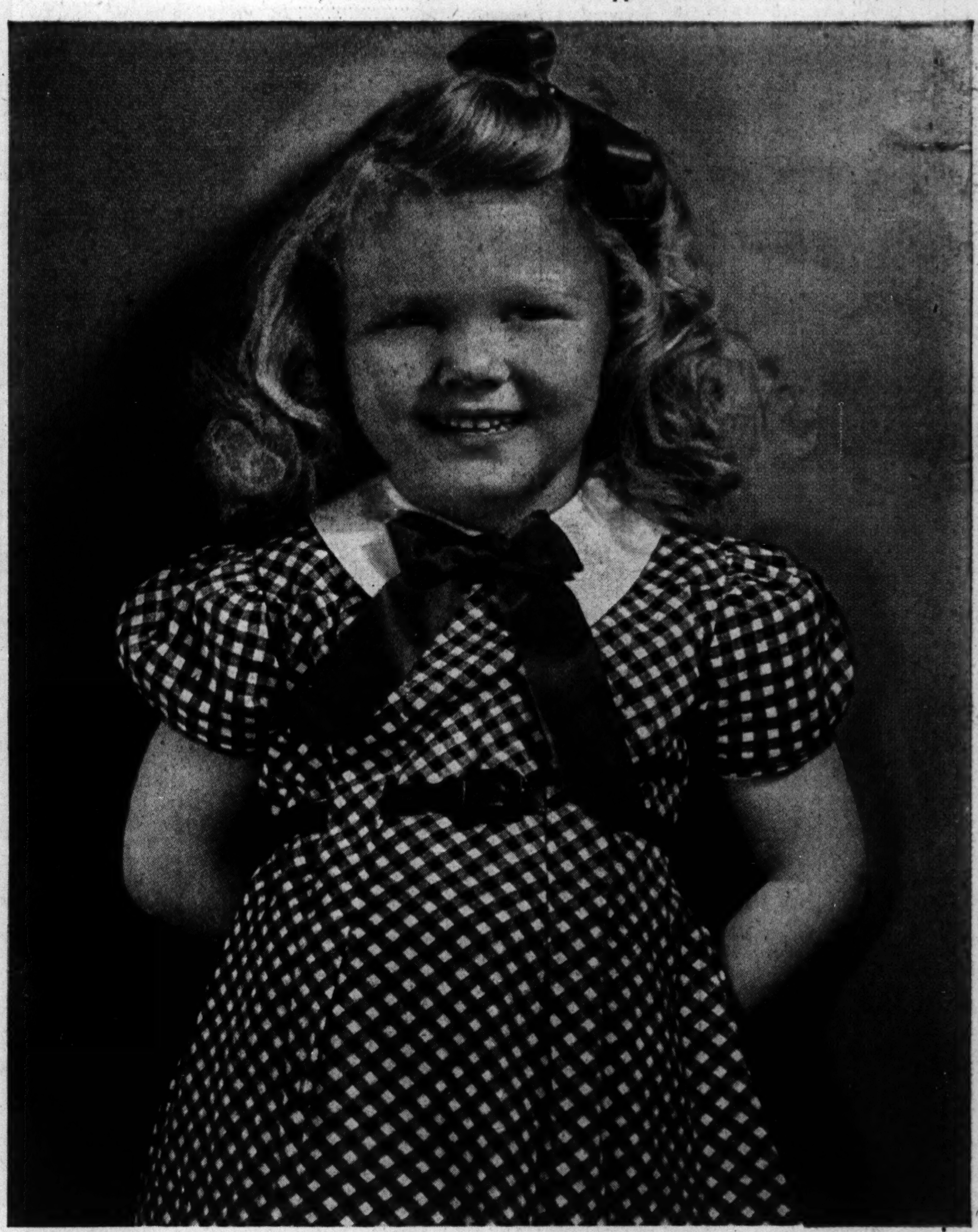

Roberta Reinholtzen, 4 years old, daughter of Dr. and Mrs. E. Reinholtzen, 1438 West Cullom avenue

Barbara Jean Geary, 8½ months old, daughter of Mr. and Mrs. Thomas F. Geary, 4530 Drexel boulevard.

Marjorie Susan Beckman, age 3, daughter of Mr. and Mrs. Richard Beckman, 7014 North Ionia avenue.